GUERNSEY

BREEDERS' JOURNAL

UNIVERSITY OF FLORIDA
Library

June 15
1949

49
33
76
4

Dairy Foods...
Always Your Best Buy

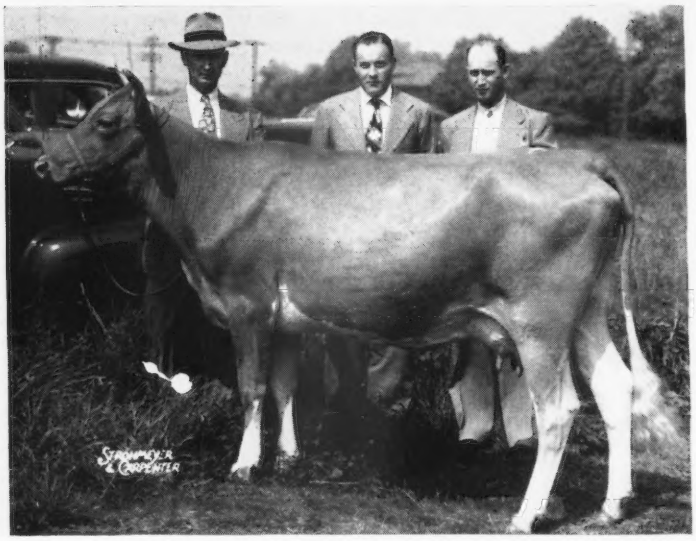

Tops...

Top Female
Eastern Guernsey Sale, 1949
◀ FOREMOST ACME'S MINERVA
$1,900

Born: NOVEMBER 2, 1946

Purchased by Forsgate Farms, Inc., Jamesburg, New Jersey. Forsgate also purchased Foremost Crown's Gilda in the same sale and Foremost Footprint's Charm in The Guernsey Sale.

READING, LEFT TO RIGHT:
W. K. Hepburn, Jr., J. Forester Abeel and Trotty McCaty.

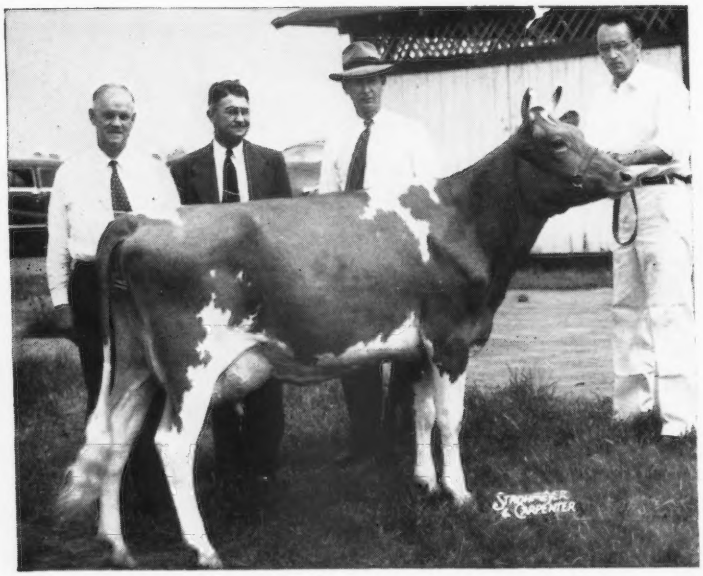

Top Female
Guernsey Sale, 1949
◀ FOREMOST FOOTPRINT'S RONELLA
$3,000

Born: AUGUST 18, 1946

A Foremost Footprint daughter out of a Comet.

Purchased by Quaker Oats Farm Company, Barrington, Illinois.

READING, LEFT TO RIGHT:
Dr. O. B. Kent, A. M. Stagg, W. K. Kepburn, Jr., and Duncan McKenzie at the halter.

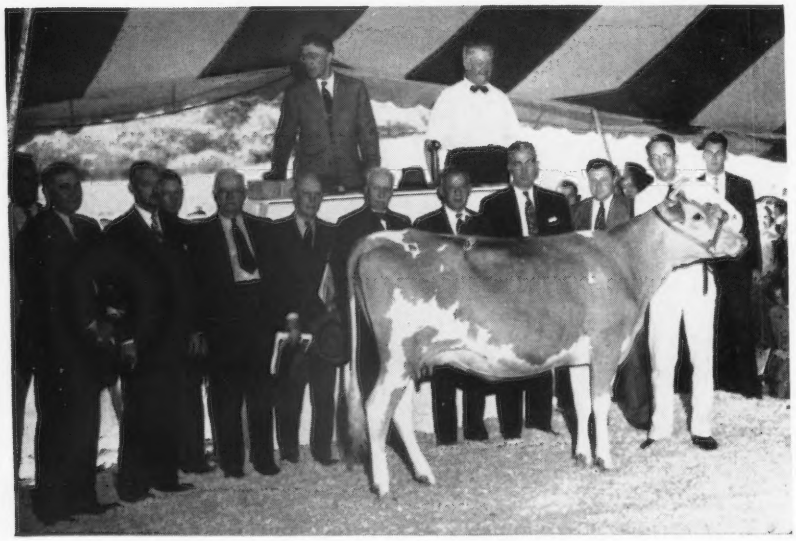

Top Bred Heifer
Second High Animal
McDonald Sale, 1949
◀ FOREMOST FOOTPRINT'S QUANTITY
$12,000

Born: MARCH 8, 1947

A daughter of Footprint out of a cow, Foremost Quantity. Purchased Fairlawn Farms Company, Port Chester, N. Y. The Diamond Jim daughter, Foremost Diamond's May was selected by A. D. Pinkham, High Mowing Farm, Wilmington, Vt., in the same sale.

READING, LEFT TO RIGHT:
K. C. Sly, Atherton W. Hobler, J. M. McDonald, Wm. K. Hepburn, Sr., J. C. Penney, S. L. Katz, Dr. Earle B. Hopper, Sam Pike, and Duncan McKenzie at the halter.

We thank these buyers of Foremost Guernseys at the 3 Eastern Sales and are grateful for Guernsey Breeders' Approval of our breeding program.

FOREMOST GUERNSEY ASSOCIATION, INC.
Hopewell Junction (Dutchess County), New York

J. C. PENNEY, President — W. K. HEPBURN, JR., Ass't. Mgr. — W. K. HEPBURN, Manager

ACCREDITED **Cesor-Maxims** NEGATIVE

Naturally we're proud to send two of our best Maxims to Virginia

Our Heartiest Congratulations and Best Wishes

to Mr. C. C. Vaughan, 3rd, and his capable manager, Clair Johnson, Deerpath Farms, Franklin, Virginia, upon the purchase of the TOP female . . . A choice Open Heifer and a Cesor—Maximbred bull.

Cesor Mirthful Max

Sire: CESOR MIRTHFUL MAXIM
Dam: CESOR NOBLE'S MARIAN
11143—602—Sr3—365—879 T. M.

Granddams

CESOR MIRTH
10677—579—G, 12562—726—A
13570—813—AA
1st prize 2-year-old, Ohio, 1938. 3rd Mich., Wis., Ohio, 1939. 2 P. R. sons.

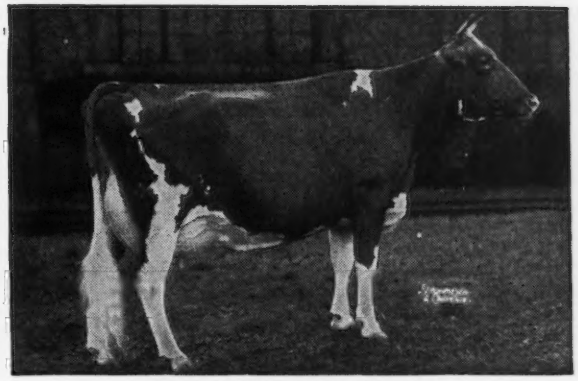

BOURNEDALE MARTHA
10766—578—F
1st 3 years, N. D. S., Mich., Wis., 1937. Sr. and Gr. Ch., N. D. S., Mich., 1937. 1st Aged, D. C. C., 1939. Sr. and Gr. Ch., D. C. C., Winter Fair, Toronto, 1939.

Cesor King's Martha

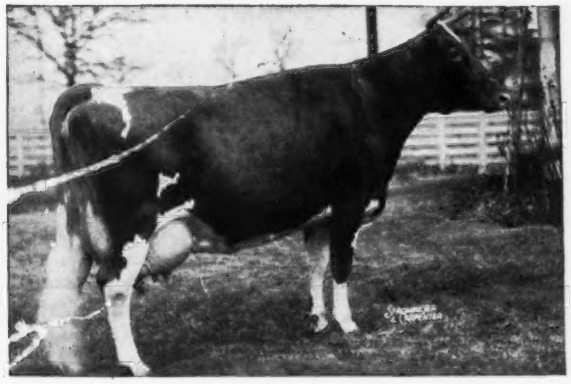

Dam of King's Martha

CESOR HELENE
11402—702—G

Dam of:
Cesor Helene Maxim—$1,000 to Gluek Brewing Co.
Cesor Helene Maximum—$1,000 to Mich. State College.
Cesor Martha—$1,550 to the Brays Island Plantation.

Both calves are out of daughters of our great proved brood cow, Bournedale Martha and carry a strong infusion of this valuable blood.

Bull calves rich in MARTHA inheritance are now for sale at the farm.

CESOR FARMS • New Hudson, Michigan

CHARLES E. SORENSEN, Owner — ALBERT KESSLER, Manager

Blakeford Farms INCORPORATED

Presenting one of their "Flapper" type Two-Year-Olds

BLAKEFORD SWEETHEART

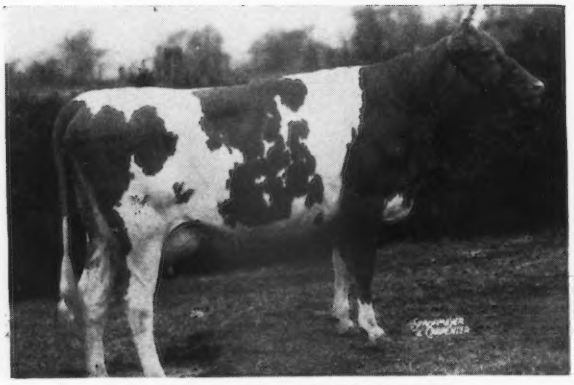

BLAKEFORD SWEETHEART
Born: May 3, 1946
Sire: BLAKEFORD CONFIDENT
Dam: BLAKEFORD SWEET ADELINE, A. R. and she out of Langwater Lovelorn, A. R.

Her Granddam

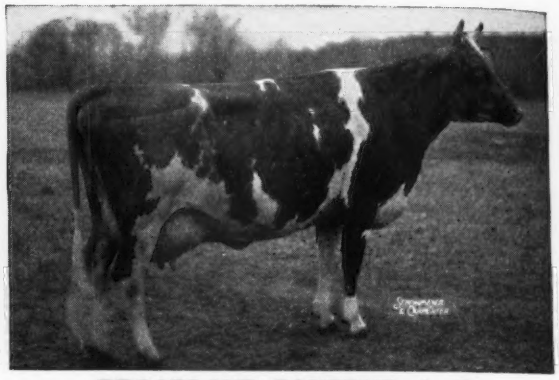

BROADLAND CONTENT, A. R.
Sire: BROADLAND BORDER KING, A. R.
Dam: GREEN MEADOW CORNELIA, A. R.

Blakeford Confident is the result of mating Broadland Content to her son, Blakeford Steadfast King, A. R., and he is a full brother to Blakeford Tranquil, A. R. Confident is the sire of Blakeford Patroness that we sold in the 1948 Maryland State Sale for $1,550 and was purchased by Mr. Paul Jones, Mt. Ephraim Farms, Snow Hill, Md. Patroness classified Very Good '48.

We also have BLAKEFORD MADCHEN by Confident in our herd and she has as nice an udder as can be found on a two-year-old. Sweetheart and Madchen will be classified in 1949.

Blakeford Confident was sold to Kennersly Farms, Church Hill, Md., and they have over thirty daughters by him that are as uniform a group as I have seen anywhere.

Blakeford Sweetheart made 60 lbs. fat in April and she is the type that pleases the eye.

We have for sale young bulls sired by Blakeford Formidable, an inbred son of Lord Jim and out of Blakeford Formosa. His daughters are making very creditable records and are pleasing in type; also a few bulls sired by Blakeford Transformer and out of high producing cows.

Visitors Always Welcome

T. B. ACCREDITED 426561 . . . BANG'S NO. 97

GEORGE M. MOFFETT
President

Queenstown, Maryland

GUY E. HARMON
Manager

ADVERTISERS' INDEX

Ackers Acres—Iowa 640
Alfalfa Farm—Mass. 641
Allen Engineering Co.—Mich. 614
American Guernsey Cattle Club—N. H. 625, 654, 655
Anchor Serum Co.—Ind. 617, 618
Archdale Farm—N. C. 676
Arlo Farms—N. C. 628

Basquaerie Farm—Mass. 631
Bayville Farms—Va. 704
Benton Farms—Va. 664
Berkley Farms—Del. 645
Blakeford Farms, Inc.—Md. 570
Box 70, 77 619
Branch Brook Dispersal—Md. IV. Cover
Brookberry Farm—N. C. 648
Brower Mfg. Co.—Ill. 618
Burkeville Guernsey Farm—Va. 677
Butterton Guernsey Farm—Calif. 669

Cesor Farms—Mich. 569
Charlescote Farm—Mass. 621
Coker Pedigreed Seed Co.—S. C. 665
Conover's Hightstown Guernsey Dairy—N. J. 664
Covington Hills Farm—Ind. 656
Cowham Farm—Mich. 634
Croasdaile Farm—N. C. 667

Dana Co., C. H.—Vt. 618
Dandy Collar Co., Jim—Ill. 612
Deep Lake Farm—Conn. 671
Deershorn Farm—Mass. 650
DeLaval Separator Co.—N. Y. 613
Delaware Guernseys—Del. 644, 645
Delwake Farm—N. J. 650
Dinsmore Dairy Co.—Fla. III. Cover
Dunn's Tour—N. Y. & Mass. 627

Elm Lane Farm—Calif. 656
Elmwood Farm—Iowa 640

Farm Fields—Va. 651
Finmar Farm—Iowa 641
Flo-Ray Farms—Mo. 636
Flying Horse Farm—Mass. 604
Foremost Guernsey Ass'n, Inc.—N. Y. II. Cover
Forge Hill Farm—N. Y. 668
Franchester Farms—Ohio 606, 607
Frankenbach, Carl—Mo. 636
Fresno Guernsey Rancho—Calif. 703

Gaylord Guernsey Farms—Okla. 647
Gibbs Acres Guernsey Farm—Iowa 641
Gippy Plantation—S. C. 674
Golden Arrow Farms—Ind. 618
Grandvu Farms—Wis. 661
Granger Sales Co.—Conn. 618
Great Elm Farm—N. H. 626
Grenfel Farm—Wis. 660
Guernsey Breeders' Journal—N. H. 632
Guilford County—N. C. 628

Happyholme Farms—Calif. 657
Hidden Acres Farm—Maine 668
Hideaway Farm—Ohio 677
High Hill Farm—Mass. 672
Hillandale Farm—N. C. 665
Hillbright Farm—S. C. 674
Hinman Milking Machine Co.—N. Y. 614
Hunterdale Farm—Va. 662

Ideal Guernsey Farms—N. J. 649
Illinois State Fair—Ill. 642
Innis, Speiden & Co.—N. Y. 618
Iowa Guernseys—Iowa 640, 641

Jo-Be Farm—Nebr. 652
Johnson & Johnson—Ill. 615

Klenzade Products—Wis. 612
Klondike Farm—N. C. 574
Kraft Food Co.—Ill. 617

Laacke Co., R.—Wis. 617
La Grange Farm—Del. 645
Langvalley Farm—Md. 646
Laurel Locks Farm—Pa. 625, 642
Lawguern Farm—Minn. 666
LeGear Medicine Co., Dr.—Mo. 619
Lochmead Farm—Mo. 637
Lombardy Guernsey Farm—N. H. 625
Lone Acres—Wis. 660
Lone Creek Guernsey Farm—Mich. 635
LushAcres—Mass. 622, 623
Lyrene Farm—Mich. 633

MacArthur, W. W.—N. H. 619
Mapleton Farm—Va. 629
Marlow Milking Machine Co.—Minn. 611
Martin Laboratories—Pa. 619
Mathews Supplement—N. Y. 617
McDonald Farms—N. Y. 643
Meadowbrook Farm—N. J. 673
Meadow-Gold Guernsey Farm—Mich. 633
Meadow Lodge Farms—Okla. 638
Melody Acres—Calif. 703

Merryman & Sons, Inc., The Louis McL.—Md. 630, IV. Cover
Michigan G. B. A.—Mich. 653
Midview Farm—Va. 675
Minnesota Guernseys—Minn. 666, 667
Missouri Guernseys—Mo. 636, 637
Monterey Farm—Del. 644
Moore Bros.—N. Y. 618
Morton Salt—Ill. 616

New York State Fair—N. Y. 619

Oakvale Farms No. 2—Minn. 667
Ocean Trail Farm—Mo. 637

Parminter and Sons—Mo. 618
Pharos Farm—Conn. 673
Pharos Farm Dispersal—Conn. 630
Phillips Sales and Pedigree Co.—Wis. 651
Pleasant View Farm—Mo. 636
Prairiemede Farms—Mo. 636

Quail Roost Farms—N. C. 712
Quinton Stock Farm & Pleasant Hill Stock Farm—N. J. 650

Raemelton Farm—Ohio 711
Ramaco Farm—Wis. 703
Red Cross Farm—Ky. 620
Rexden Farm—N. J. 639
Rich Acres—Md. 664
Rivers, Stewart—Va. 605
Robinson, C. W.—Calif. 617
Rockingham Farm—N. H. 576
Roughwood—N. H. 659
Ruayne Farm—N. C. 628

Saddleback Farm—Vt. 658
St. Albans Farms, Inc.—Mo. 670
Schmitt's Guernsey Farm—Mo. 637
Sheldegren Farm—Mass. 627
Shoal Falls Farm—N. C. 663
Sky Brook Farm—N. C. 676
Snow Summit Ranch—Utah 669
Splendor Valley Farm—Wis. 661
Streverling Dairy & Crestline Farm—Minn. 666
Stringtown Guernsey Farm—Iowa 640
Strohmeyer & Carpenter—N. Y. 618
Sunnymede Farm—Mo. 659

Thumb District Guernsey Ass'n—Mich. 635
Tillybardin Farm—Wis. 661
Transcript Printing Co.—N. H. 642
Twenty-Four Karat Farms—N. C. 676
Two Brooks Farm—N. J. 642

Union Products Co.—Ohio 618
Uwharrie Farm—N. C. 628

Valley Oaks Farm—Calif. 657
Van de Kamp Guernsey Farm—Calif. 672

Waukesha Co. G. B. A.—Wis. 660, 661
Wern Farms—Wis. 660
Weston Mfg. Co.—Colo. 619
Wey Acres—Wis. 608, 624
Whippernock Farm—Va. 651
Windy Hill Farm—Minn. 666
Winlochan Farm—Del. 645
Woodacres—N. J. 678
Woodvale Farm—N. C. 627

Zeitler Farm—Del. 645

Chat . . .

At 14 years of age, Rosemount Rex is in active service at LaVerne Johnston's Keshequa Guernsey Farms, Nunda, N. Y. This proved sire has also sired many good daughters in the herds of Harold Wilson, Caledonia, and G. B. Richard & Sons, Perry. "Rex" is a full brother to McDonald Farms Coquette, that has a record of 13928 lbs. of milk and 708 lbs. of fat, class G.

During a recent visit to McDonald Farms, Cortland, N. Y., Henry Thomas said, "The cows pleased us 'downstairs', and that is where a cow starts. If she has a good udder the rest generally follows.

Ralph Tratt of Whitewater, Wis., is one of the older breeders of Guernseys. He joined The American Guernsey Cattle Club on August 4, 1909, and his first animal to be registered was a bull, number 9528. Ralph and Mrs. Tratt, together with their son and his wife from Springfield, Mass., made their first visit to The American Guernsey Cattle Club recently.

Willard Byron (Butch) Ransom arrived at Ransom Farm, Homewood, Kans., on May 14. He is being greatly admired by his parents, Bill and Anne Ransom.

The Western Fairs Association, with offices in Sacramento, Calif., publish a very useful date list for 1949, cataloging 75 California fairs, and 10 from other western states. The association, with Louis S. Merrill as general manager, extends many services to those in need of assistance—such as stall cards, promotional aids, and personal services on any fair problem. The major operational expenditures and prizes of California fairs are made possible through taxes upon the horse racing industry. Of the portion of the racing dollar that goes to the state, 45.1 per cent goes for fairs and expositions.

The Tennessee G. B. A. is sponsoring a registered heifer procurement project for the 4-H Club and FFA members in the state. L. O. Colebank and Bill Armstrong, from the University of Tennessee, are making the selections in Virginia. Thirty-five to 44 head of good quality heifers will be distributed at Nashville, and a similar number at Greeneville.

Albert Musson, manager of Maple Farm, Lewbeach, N. Y., owned by Henry Davis, reports that they are remodeling their present barn to accommodate cows in 28 tie stalls and four box stalls.

Ralph Harbin, a young Guernsey breeder from Levelland, Texas, has completed his degree in Dairy Husbandry at Texas Technological College, and is now breeding Guernseys with his father, P. B. Harbin.

W. H. Tants, Orchard Brook Farm, Altamont, N. Y., reports the sale of 11 cows and heifers and one bull to Walter J. Bell, Altamont, also the sale of 12 head to B. W. Stryker, Balliston Lake, N. Y., who is moving to Barre, Vt., to establish his herd.

Entered as Second Class Matter, December 15, 1909, at the Post Office at Peterborough, New Hampshire, under act of March 3, 1879.
Acceptance for mailing special rate of postage provided in section 1103, Act of October 3, 1917; Authorized August 9, 1918.

Classificaton

By R. D. Stewart

In response to Mr. Musser's editorial in the February 1, 1949, Journal, 33 owners and/or managers representing 33 herds that have classified, wrote the home office regarding this program. All but one requested that it be continued.

At their recent meeting in Asheville, N. C., the Executive Committee of The American Guernsey Cattle Club voted to publish the over-all rating, age and year of classification, in the Performance Register, including those ratings made and not published since December, 1948.

The matter of relaxing the eligibility requirements to allow females that have freshened, but do not have official records and are not on official test, was discussed. The committee took no action on this, but will consider it further at their next meeting.

The following schedule gives the dates that the classifier will be in the various territories for the remainder of 1949 and early 1950:

Dates	*Territory*	*Field Representative*
June 13-25 Sept. 12-17	Maine, Vermont, New Hampshire, Massachusetts, Connecticut and Rhode Island.	Earl N. Shultz Peterborough, N. H.
July 5-16 Oct. 10-15	Wisconsin, Minnesota, North Dakota, South Dakota, Iowa and Nebraska.	George W. Chambers Lewiston, Minn.
July 25-Aug. 2	Montana, Idaho, Wyoming, Utah and Colorado.	Ray L. West 315½ N. 8th St. Boise, Idaho
Aug. 3-13	Washington and Oregon	Elmer J. Meadows Room 302, Corbett Bldg. Portland, Oregon
Aug. 29-Sept. 3	Kansas, Missouri, Arkansas, Oklahoma and Texas.	Fred W. Madden 423 East Main St. Grand Prairie, Tex.
Sept. 19-24 Nov. 21-Dec. 3	New York, Pennsylvania, New Jersey, Maryland, Delaware and D. C.	Henry T. Child 34 Brainard St. Mount Holly, N. J.
Oct. 17-22	Kentucky, Tennessee, Louisiana, Alabama and Mississippi.	Ballard K. Bennett West Main St. Lebanon, Tenn.
Oct. 31-Nov. 12	Ohio, Michigan, Indiana, and Illinois.	R. L. Holden Room 300, 125 North 4th St. Lafayette, Ind.
Dec. 12-22	West Virginia, Virginia, North Carolina, South Carolina, Georgia and Florida.	J. McK. Jeter Little Bldg., Second Floor, Box 162, Union, S. C.
Jan. 9-Feb. 4 (1950)	California, Arizona, Nevada and New Mexico.	Arthur W. Telfer 221 California Fruit Bldg. Sacramento 14, Calif.

Classification applications are coming into the office in good numbers. If you are interested in having your herd classified, file your application with the home office well in advance of the time the classifier is scheduled to be in your territory. Either the Peterborough office or your field representative will send you the rules and regulations and application blanks upon request. All schedules for classification are arranged by the National field representatives.

The American Guernsey Cattle Club

OFFICERS AND EXECUTIVE COMMITTEE

R. F. Loree, Florham Park, N. J., President '53.
Kent B. Hayes, Oklahoma City, Okla., Vice-President '53.
John S. Ames, Boston, Mass., 2nd Vice-President '51.
Karl B. Musser, Secretary-Treasurer.
James B. Sweeney, Attorney.
George W. Emde, P. O. Box 319, Lodi, Calif. '52.
Granville H. Hibberd, Brooklandville, Md. '51.
George Watts Hill, 111 Corcoran St., Durham N. C. '52.
Otto H. Liebers, Lincoln, Neb. '54.
J. M. McDonald, Cortland, N. Y. '50.
Gavin W. McKerrow, Pewaukee, Wis. '51.
Owen J. Roberts, Chester Springs, Pa. '50.
B. Royce, R. I., Box 128, Vancouver, Wash. '54.
Fred C. Siess, Lebanon, Ind. '52.
G. B. Walker, Stoneville, Miss. '54.
L. V. Wilson, Excelsior, Minn. '50.
Howard J. Ziegler, Clyde, Ohio '53.
(Year indicates Committee term expiration.)

Central Office

Karl B. Musser, Secretary-Treasurer.
Robert D. Stewart, Asst. Secretary-Treasurer.
Elmer H. Shattuck, Purchases and Production.

ADVANCED REGISTER

C. M. Cummings, Director and Office Manager.
Clarence W. Greenie, Superintendent.
Irving E. Nichols, Asst.

GUERNSEY BREEDERS' JOURNAL

Lincoln R. Lounsbury, Managing Editor.
R. G. Price, Advertising Manager.
Stevenson W. Close, Asst. Advertising Manager.

HERD REGISTER

J. E. Cunningham, Director.
Floyd L. Greenburg, Asst.

COMPTROLLER

F. Russell Abbott.

TYPE CLASSIFICATION

M. G. Seath, Director, Liberty Corner Rd. R. R. No. 1, Far Hills, N. J. Phone Millington 70623-M.

PROMOTION

E. W. Bunce, Director.

PERFORMANCE REGISTER AND PEDIGREES

Earl N. Shultz, Director, and New England Extension.

EXTENSION

Ballard K. Bennett, West Main St., Lebanon, Tenn.
George W. Chambers, Lewiston, Minn.
Henry T. Child, 34 Brainard St., Mount Holly, N. J.
R. L. Holden, Room 300, 125 North 4th Street, Lafayette, Ind.
J. McK. Jeter, Little Bldg., Second Floor, Box 162, Union, S. C.
Fred W. Madden, 423 East Main St., Grand Prairie, Tex.
Elmer J. Meadows, Room 302, Corbett Bldg., Portland 4, Ore.
Arthur W. Telfer, 221 Calif. Fruit Bldg., Sacramento 14, Calif.
Ray L. West, 315½ N. 8th St., Room 5, Boise, Idaho.

Golden Guernsey, Inc.

Officers

R. F. Loree, Florham Park, N. J., President '53.
Kent B. Hayes, Oklahoma City, Okla., Vice-President '53.
Karl B. Musser, Secretary-Treasurer.
Vera B. Westover, Chief Accountant.

Directors

Gavin W. McKerrow, Pewaukee, Wis.
Fred C. Siess, Lebanon, Ind.
B. Royce, R. 1, Box 128, Vancouver, Wash.

Advisory Council

Lloyd B. Wescott, Chairman, R. 3, Clinton, N. J. '51.
Oliver M. Burton, Lake Forest, Ill. '50.
W. W. Fitzpatrick, Quail Roost Farms, Rougemont, N. C. '51.
William H. Gould, Burkeville, Va. '50.
W. C. Locke, Kalamazoo, Mich. '50.
John Lyman, Middlefield, Conn. '50.
R. H. McMurtrie, Huntingburg, Ind. '51.
S. C. Price, Hazleton, Pa. '52
Dudley P. Rogers, Danvers, Mass. '50.
Clarence Sheridan, Fond du Lac, Wis. '52.
A. Ralph Shoemake, Dayton, Ohio '50.
Harold Wakefield, Adohr Milk Farms, 1901 S. LaCienega Blvd., Los Angeles 35, Calif. '52.
John D. Worthington, Bel Air, Md. '51.
(Year indicates Council term expiration).

MILK MARKETING

J. Frank Johnson, Director.
Lucius P. Nanning, Asst.
202 West Main St., St. Charles, Ill.

STATE REPRESENTATIVES

CALIFORNIA

Frank A. Loughary, Sec., California G. C. C., Inc., Room 401, Calif. Fruit Bldg., Sacramento 14, Calif.

CONNECTICUT

Michael Freedman, Field-Sec., Connecticut G. B. A., Box W., Cornwall Ave., Cheshire, Conn.

ILLINOIS

George A. Campbell, Jr., Field-Sec., Illinois G. B. A., Inc., 318 S. Main St., Kewanee, Ill.

INDIANA

E. T. Wallace, Sec.
John H. Krauter, Field-man
Ind. G. B. A., 821 Lafayette Life Bldg., Lafayette, Ind.

MARYLAND

Arthur L. Mulford, Field-Sec., Maryland G. B. A., 103 West Chesapeake Ave., Towson 4, Md.

MASSACHUSETTS

James E. Harper, Sec.
E. A. Springer, Asst.
Massachusetts G. B. A., 146 Summer St., Boston, Mass.

MICHIGAN

A. P. Cole, Field-Sec., Michigan G. B. A., 212 Abbot Bldg., East Lansing, Mich.

NEW JERSEY

William M. Nulton, Jr., Field-Sec.
Courtlandt L. Terhune, Jr., Asst.
New Jersey G. B. A., New Jersey Agricultural Exp. Sta., New Brunswick, N. J.

NEW YORK

B. J. H. Rikert, Business Manager.
Maynard B. Abbott, Asst.
John A. Sims, Asst.
New York B. G. Co-Op., 1606 E. Erie Blvd., Syracuse, N. Y.

NORTH AND SOUTH CAROLINA

Mack H. Alman, Field-Sec., North and South Carolina G. B. Associations, Little Bldg., Second Floor, Box 162, Union, S. C.

OHIO

Robert W. Bishop, Field-Sec.
H. E. Denlinger, Milk Marketing Representative
Ohio G. B. A., Public Sq., Wooster, Ohio.

PENNSYLVANIA

William H. Juzi, Field-Sec., Pennsylvania G. B. A., 1211 Payne-Shoemaker Bldg., P. O. Box 491, Harrisburg, Pa.
John B. Blyholder, Jr., Northeastern Field-man, R. D. No. 1, New Cumberland, Pa.
Lloyd R. Eyler, Southeastern Field-man, Pennsylvania G. B. A., 1211 Payne-Shoemaker Bldg., P. O. Box 491, Harrisburg, Pa.
Francis L. Fulton, Western Field-man, 404 Coulter Bldg., Greensburg, Pa.
Samuel G. King, Field-man, Douglassville, Pa.

VIRGINIA

K. M. Mace, Field-Sec., Virginia G. B. A., 914 Capitol St., Room 903, Richmond, Va.

WISCONSIN

George D. Britts, Sec.
Maynard Matthys, Asst. Sec.
Wisconsin G. B. A., 133 Barstow St., Waukesha, Wis.

GUERNSEY BREEDERS' JOURNAL

Devoted to the advancement of the Guernsey breed . . .

VOLUME 76 — *June 15, 1949* — No. 4

COVER ILLUSTRATION

Farm comfort at Locust Grove Farm, Westville, N. J., owned by Abbott Dairies, Inc.
The picture was used on Abbotts Dairies, Inc., 1949 calendar.

FEATURE ARTICLES

Dairymen's Dilemma—By Dr. J. W. Bailey 577
Judging Conferences—By Henry T. Child 579
Comfort Stalls—By M. G. Seath 581
Common-Sense Considerations for the Production of High Quality Milk—By The Sealtest Dairyman 582
McDonald Farms Sale 585
Quail Roost Sale 587
The Guernsey Sale 589
Eastern Guernsey Sale 591
Henderson County Invitational Sale 592
Arkansas State Sale and Banquet—By Fred W. Madden 593
Iowa State Sale 594
South Carolina Annual Sale—By J. McK. Jeter 595
Glen Farm Dispersal 596
4th Sunny Side of the Arbuckles Sale—By Fred W. Madden 597
Colorado 4-H and FFA Heifer Sale—By Ray L. West 598
Ward Snarr Heifer Sale 598
Lancaster, Ohio, Sale—By Robert W. Bishop 599
Queen Annes Sale—By Henry T. Child 599
Illinois Meetings 599
Abbotts Dairies Milk Producers Field Day—By Wm. H. Juzi 601
Arkansas Field Day—By Fred W. Madden 602
Wayne County, N. C., Sale—By J. McK. Jeter 609
Central Indiana Guernsey Sale 609
Ren-rob Ranch Dispersal—By Roy Pauli 609
Lancaster County, S. C., Sale—By M. H. Lynn 610
Sunset Ledge Dispersal 610
Woodside Acres Dispersal 612
Pee Dee Farms Dispersal—By J. McK. Jeter 614
Nottaway Guernsey Calf and Heifer Sale—By K. M. Mace 618
Kosciusko County, Ind., Sale 618

DEPARTMENT INDEX

Advertisers' Index 571
Editorial Comment—Classification—By R. D. Stewart 572
Applicants for Membership 602, 702
Canadian News 603
State Champions 616
What the Cows are Doing in the Advanced Register 679–710

Subscription Price: United States, South America and Central America, $2.00 for 1 year; $3.00 for $2 years; $6.50 for 5 years. Canada, 60c additional per year; Foreign, $4.50 per year.

CLOSING DATES FOR ADVERTISING COPY

7th of the month preceding for issue of the 1st.
23rd of the month preceding for issue of the 15th.

Published the first and fifteenth of each month by The American Guernsey Cattle Club, Peterborough, New Hampshire.

Copyright, 1949, by The American Guernsey Cattle Club.

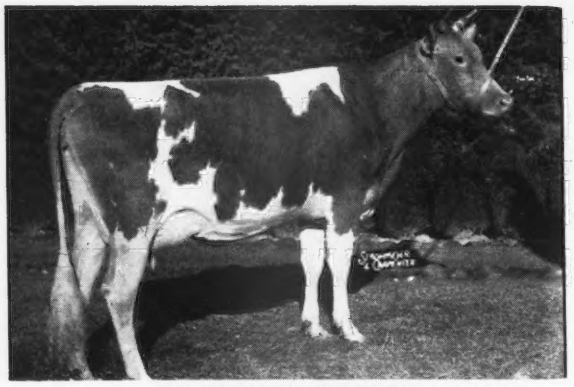

KLONDIKE MOLLIE

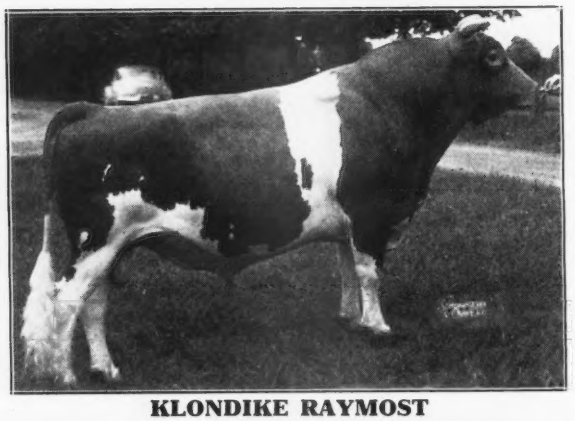

KLONDIKE RAYMOST

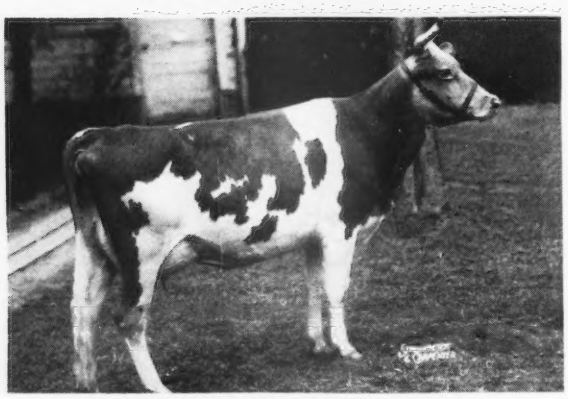

KLONDIKE RAYMOST'S ORA

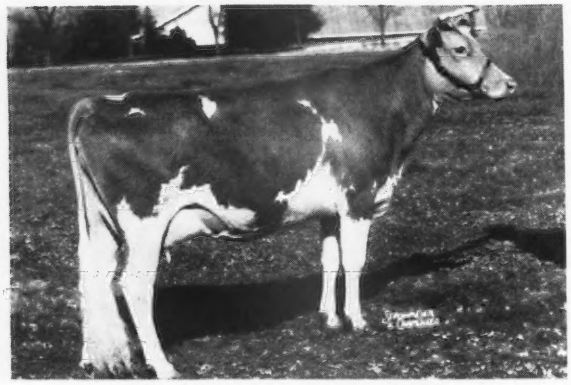

KLONDIKE RAY MARGE

The Mollie Blood Breeds On...

KLONDIKE MOLLIE

13478—584—G, 15417—693—DD, 17126—710—A, VG '48 at 9 years.

Dam of 7 progeny, 2 A. R. daughters, 2 P. R. sons. 2 young sons in service and one son not old enough for service.

A great brood cow from a great breeding female line. Maternal sister to: Klondike Kary, 12139—568—FF, 14804—715—A, G '48, and McDonald Farms Pre Joy, 11252—517—Jr2—305C—3x, on retest with 7630—328—Jr4—365 in 148 days, VG '47-'48. Mollie is a daughter of Klondike Hollimost and Klondike Mary, 11944—565—DD, she a daughter of Klondike Gay Countess, 11865—609 GG.

—HER SON—

KLONDIKE RAYMOST

3 A. R. daughters, 3 on test as 2-year-olds and more to freshen soon. We have 14 daughters of his in the herd now and he is in heavy service.

Full brother to: Klondike Konnie, 14413—713—GG, 16259—792—Sr4—365C, VG '48, sold $4,200 in 1943 Klondike Sale to Renabie Farm, Berryton, Georgia; Klondike Kella, 12774—642—GG, GP '48.

Sire: ARGILLA KNIGHT
107 A. R. daughters, 40 P. R. sons.

—HIS DAUGHTERS—

KLONDIKE RAYMOST'S ORA
9467—494—Sr2—365C

KLONDIKE RAY MARGE
On test with 7602—393—Jr3—365 in 214 days.

KLONDIKE RAY LORA
11179—542—Jr2—365

KLONDIKE RAY JEWELL
10070—513—Jr2—365

The great qualities of Mollie and the **Gay Countess** family from which she stems are exemplified in the Raymost Get and we feel he will develop into a great sire.

KLONDIKE FARM • Elkin, North Carolina

THURMOND CHATHAM, Owner — T. B. ACCREDITED NO. 550425 . . . BANG'S NO. 6 — T. F. COOLEY, Manager

SALES . . .

June 16. Dispersal John Byrne & Sons herd, Chehalis, Wash. For catalog write John Byrne & Sons, Route 1, Box 200, Chehalis, Wash.

June 16-17. Pevely Farms Dispersal, Crescent, Mo. Sale managed by the Missouri G. B. A., H. A. Herman, Columbia, Mo., and the Illinois G. B. A., George A. Campbell, Kewanee, Ill.

June 18. Louisiana Promotional Sale and Field Day, Walker's Cloverland Dairy, Alexandria, La.

June 20. Tri-State Consignment Sale, Pure Bred Livestock Pavilion, Bristol, Va. Sale managed by the Virginia G. B. A., Inc., 914 Capitol St., Richmond, Va.

June 21. Blue Ridge Guernsey Breeders Consignment Sale, Pure Bred Livestock Pavilion, Roanoke, Va. Sale managed by the Virginia G. B. A., Inc., 914 Capitol St., Richmond, Va.

June 25. Michigan Heifer Sale, Wolverine Sales Barn, Williamston, Mich. Sale managed by the Michigan G. B. A., Alden P. Cole, Sec., 212 Abbot Bldg., East Lansing, Mich.

July 7. 21st Special Guernsey Sale, 8:00 p. m., Pennsylvania Association's Sale Pavilion, Lancaster, Pa. Sale managed by the Pennsylvania G. B. A., Box 491, Harrisburg, Pa.

July 22. 25th Glenburnie Consignment Sale, Glenburnie Farm, Trenton, N. J. Sale managed by the Pate Sales Co., 2064 Lawrenceville Rd., Trenton 8, N. J.

Aug. 11. Pharos Farm Dispersal, Est. A. T. Pattison, Simsbury, Conn. Sale managed by The Louis McL. Merryman & Sons, Inc., Sparks, Md.

Aug. 18. 4th Annual Tidewater Sale, Fairgrounds, Warsaw, Va. Sale managed by the Salley Sales Service, Orangeburg, S. C.

Aug. 18. 22nd Special Guernsey Sale, Pennsylvania Association's Sale Pavilion, Lancaster, Pa. Sale managed by the Pennsylvania G. B. A., Box 491, Harrisburg, Pa.

Aug. 19. Branch Rock Dispersal, Est. John M. Redpath, Rockville, Md. Sale managed by The Louis McL. Merryman & Sons, Inc., Sparks, Md.

Aug. 22. Merryman's 70th Sale, Timonium, Md. Sale managed by The Louis McL. Merryman & Sons, Inc., Sparks, Md.

Aug. 26. 2nd Franklin-Burkeville Sale, Franklin, Va. Sale managed by The Louis McL. Merryman & Sons, Inc., Sparks, Md.

Aug. 29. Tennessee State Sale, State Fairgrounds, Nashville, Tenn.

Sept. 5. Colorado State Invitational Sale, Longmont, Colo.

Sept. 7. Fourteenth Annual Consignment Sale, Chester County Guernsey Cattle Club, Chester, S. C.

Sept. 9. 3rd Utah Intermountain Sale, Ogden, Utah. C. J. Smout, sales manager, Ogden, Utah.

Sept. 14. 3rd Annual Western New York Guernsey Breeders Consignment Sale, Fair grounds, Little Valley, N. Y. For catalogs write John A. Sims, 1606 E. Erie Blvd., Syracuse, N. Y.

Sept. 15. 23rd Special Guernsey Sale, Pennsylvania Association's Sale Pavilion, Lancaster, Pa. Sale managed by the Pennsylvania G. B. A., Box 491, Harrisburg, Pa.

Sept. 15. Seventh Ohio Guernsey Classic, Columbus, Ohio. O. C. Belt, secretary, 288 E. Long Street, Columbus 15, Ohio.

Sept. 15. 25th Vermont Guernsey Sale, Fairgrounds, Rutland, Vt. Sale managed by Dunn & Harwood, Schoharie, N. Y., and Cordaville, Mass.

Sept. 17. Capitol District Guernsey Breeders Consignment Sale, Earl S. Williams' farm, North Chatham, N. Y. For catalogs write John A. Sims, 1606 East Erie Blvd., Syracuse, N. Y.

Sept. 19. New York State Sale, Rhinebeck, N. Y. Sale managed by The Louis McL. Merryman & Sons, Inc., Sparks, Md.

Sept. 20. West Kentucky Promotional Sale, Calvert City, Ky.

Sept. 21. Mohican District Guernsey Breeders Consignment Sale, Fair-grounds, Cobleskill, N. Y. For catalogs write John A. Sims, 1606 E. Erie Blvd., Syracuse, N. Y.

Sept. 24. Happyholme Farms Third Invitational Sale, Happyholme Farms, Lodi, Calif. Sale managed by the California Guernsey Cattle Club, 401 California Fruit Bldg., Sacramento, Calif.

Sept. 26. Maine-New Hampshire Sale, Rochester, N. H. Sale managed by The Louis McL. Merryman & Sons, Inc., Sparks, Md.

Sept. 28. First Nebraska State Sale, 4-H Bldg., State Fair-grounds, Lincoln, Neb.

Oct. 5. 8th Annual Butler-Lawrence Counties G. B. A. Sale, Butler Fair-grounds, Butler, Pa. Sale managed by the Pennsylvania G. B. A., Box 491, Harrisburg, Pa.

Oct. 8. Kern County Union High School FFA Invitational Sale, Bakersfield, Calif.

Oct. 8. Northwest Wisconsin G. B. A. Fall Sale, Chippewa Falls, Wis. V. L. Dickinsen, Augusta, Wis., sale manager.

Oct. 10. Wisconsin State Sale, Waukesha, Wis.

Oct. 10. 7th Annual Klondike Sale, Klondike Farm, Elkin, N. C.

Oct. 12. 11th Annual Pennsylvania State Sale, Sale Pavilion, Lancaster, Pa. Sale managed by the Pennsylvania G. B. A., Box 491, Harrisburg, Pa.

Oct. 12. Second Southwest Missouri G. B. A. Sale, Springfield, Mo. For catalogs write Ray W. Pursley, Rt. 9, Springfield, Mo.

Oct. 13. Indiana Fall Sale, Lafayette, Ind. Sale managed by the Indiana G. B. A., 821 Lafayette Life Bldg., Lafayette, Ind.

Oct. 14. 5th Invitational Sale, Glenburnie Farm, Trenton, N. J. Sale managed by the Pate Sales Co., 2064 Lawrenceville Rd., Trenton 8, N. J.

Oct. 15. 11th New Jersey State Sale, Glenburnie Farm, Trenton, N. J. Sale managed by the Pate Sales Co., 2064 Lawrenceville Rd., Trenton 8, N. J.

Oct. 17. Franchester Sale, Franchester Farms, Lyndhurst, Ohio. Sale managed by The Louis McL. Merryman & Sons, Inc., Sparks, Md.

Oct. 19. Antietam Guernseys at Auction, Antietam Farm, Waynesboro, Pa. Sale managed by The Louis McL. Merryman & Sons, Inc., Sparks, Md.

Oct. 19. Annual Elkhart County Sale, Goshen, Ind.

Oct. 20. Maryland State Sale, Timonium, Md. Sale managed by The Louis McL. Merryman & Sons, Inc., Sparks, Md.

Oct. 20. Texas G. B. A. State Sale, Dallas, Texas. For catalogs write W. C. Hardman, Box 334, Grand Prairie, Texas.

Oct. 20. Kentucky State Sale, Shelbyville, Ky.

Oct. 21. Virginia State Sale, Richmond, Va. Sale managed by The Louis McL. Merryman & Sons, Inc., Sparks, Md.

Oct. 21. Kansas G. B. A. State Sale, Hutchinson, Kan. For catalogs write Max Dickerson, Hiawatha, Kan.

Oct. 22. Fourth Annual Fresno Guernsey Futurity Sale, Fresno, Calif. Sale managed by the California Guernsey Cattle Club, 401 California Fruit Bldg., Sacramento, Calif.

Oct. 24. Merryman's 71st Sale, York, Pa. Sale managed by The Louis McL. Merryman & Sons, Inc., Sparks, Md.

Oct. 26. 23rd New England Guernsey Sale, Eastern States Exposition Grounds, Springfield, Mass. Sale managed by Dunn & Harwood, Schoharie, N. Y., and Cordaville, Mass.

Oct. 28. Second Annual Boone County Guernsey Sale & 4-H Heifer Sale, Lebanon, Ind. Sale managed by The Russell George Sales Service, Lebanon, Ind.

Oct. 29. Riegeldale Sale, Trion, Ga. Sale managed by The Louis McL. Merryman & Sons, Inc., Sparks, Md.

Oct. 29. Fifth District of Iowa Sale, Fairgrounds, Mason City, Iowa.

Nov. 3. 24th Special Guernsey Sale, Pennsylvania Association's Sale Pavilion, Lancaster, Pa. Sale managed by the Pennsylvania G. B. A., Box 491, Harrisburg, Pa.

Nov. 12. Curtiss Candy Bull Sale, Cary, Ill. Sale managed by The Louis McL. Merryman & Sons, Inc., Sparks, Md.

Dec. 8. 25th Special Guernsey Sale, Pennsylvania Association's Sale Pavilion, Lancaster, Pa. Sale managed by the Pennsylvania G. B. A., Box 491, Harrisburg, Pa.

MEETINGS and SHOWS . . .

June 20. South Mississippi Field Day, Quailcrest Farm, McComb, Miss.

June 21. East Central Mississippi Field Day, Newton Experiment Station, Newton, Miss.

June 23. Mississippi State Field Day, Callicott's Farm, Coldwater, Miss.

June 27. Tennessee State Field Day, Newman Cheek's Station Camp Farm, Hendersonville, Tenn.

July 16. Okaw Valley Parish Show, Altamont, Ill.

July 20. Mecklenburg County, Va., Guernsey Field Day and Junior Show, Boydton, Va.

July 28. Western Pennsylvania G. B. A. Field Day, Hank Brothers' Lone Oak Farm, Monongahela, Pa.

July 30. Mohican District Field Day, George Van Kleeck Farm, South Kortright, N. Y.

Aug. 3. Northeastern District Guernsey Show and Field Day, Ashland, Ky.

Aug. 3. Annual Elkhart County Guernsey Show, during Dairy Week, Goshen, Ind.

Aug. 4. Northwestern District Show and Field Day, Shelby County, Ky., Fair.

Aug. 4. Vermont Field Day, High Mowing Farm, Wilmington, Vt.

Aug. 5. Northwestern Pennsylvania Field Day, farm of James D. Berry, Jr., Oil City, Pa.

Aug. 8. Western District Show and Field Day, Owensboro, Ky.

Aug. 10. Southeastern District Field Day, College Park, Md.

Aug. 12. Annual Dairy Day sponsored by the Ohio Dairymen's Association, Experiment Station, Wooster, Ohio.

Aug. 15. Vermont Parish Show, Montpelier, Vt.

Aug. 17. New Hampshire Guernsey Breeders Parish Show, Peterborough, N. H.

Aug. 20. New Jersey Guernsey Breeders Cattle Show, Glenburnie Farm, Trenton, N. J. Guy E. Harmon, judge.

Aug. 20. Newport County G. B. A. Parish Show, Hammersmith Farm, Newport, R. I.

Sept. 2. Chester County Parish Show, farm of I. E. Gotshall, Westtown, Pa.

Sept. 5-6. Third Annual Chester County, S. C. Guernsey Festival, Chester, S. C.

Sept. 17. Tennessee State Junior Dairy Show, Shelbyville, Tenn.

Kentucky District Shows

Aug. 15. Mayfield, Ky.
Aug. 16. Bowling Green, Ky.
Aug. 17. Campbellsville, Ky.
Aug. 18. Flemingsburg, Ky.
Aug. 19. Shelbyville, Ky.

Pa. Regional 4-H Club Roundups

Aug. 26. Tunkhannock.
Aug. 27. New Bethlehem.
Sept. 16. Ebensburg
Sept. 17. Lewisburg.
Sept. 23. Lancaster.

Chat . . .

The new barn at High Mowing Farm, Wilmington, Vt., is 160 x 40 feet. It has 32 tie stalls, 54 inches wide, on one side, and 17 11 x 9 feet box stalls on the other. The roof has slate on it weighing 32 tons. The calf barn is distinguished by having pens of 2 x 6 plank covered by aluminum, and is complete with air conditioning and heating systems.

Harold Wilson, Caledonia, N. Y., is recovering rapidly from a fall from the roof of his home. The Wilsons are remodeling their house to accommodate their son Ronnie, and his family. The Ronald Wilsons returned to the farm in April.

M. E. Masters has been secured as manager for Wey Acres, owned by Mr. and Mrs. F. L. Weyenberg, Thiensville, Wis. Mr. Masters is a graduate of Ohio State University, and has had experience in managing herds in Ohio and New York. More recently he was assistant professor of dairy husbandry at North Dakota State Agricultural College. Ernest Johnson is the herdsman.

Henry Wigman reports that Floyd Barlow recently broke his arm when he fell out of an orange tree. Henry says "he was told that it was one of the neighbor's orange trees."

Barkley H. Warburton III., is a new breeder of Guernseys in Massachusetts. His farm name is Sanasen Farm, Ipswich, Mass.

Clark Stowe of Gridley, Calif., reports the recent death of Western Glow Marcella. She was purchased as a heifer in the Northwest Sale in 1944, for $3,000. "Marcella" was California State Champion as a Sr2—305C, having held this honor since 1946. She also had several other outstanding records, including one of 765 lbs. of fat.

LOOK! Our Junior Two-Year-Olds Are Making Good Records On Test

Since January, 1948

	MILK	FAT	AGE	DAYS
ROCKINGHAM STARRY	12049	641	Jr2	365C
ROCKINGHAM PREFERENCE	11330	566	Jr2	365C
ROCKINGHAM STAR BESS	12394	606	Jr2	365C
ROCKINGHAM POLLYANNA	9927	504	Jr2	365C (pending)
ROCKINGHAM GAIETY	11697	609	Jr2	365C (pending)
ROCKINGHAM PRENA	11161	561	Jr2	365C (pending)
ROCKINGHAM HOLLIPEERESS	12336	564	Jr2	330 days.

She finished test June 9.

2 by STAR GAZER . . . BOTH OVER 600

Rockingham Starry finished her test December 30, 1948. She is by Rockingham Star Gazer that is by Rockingham Sailor Prince, A. R. out of Rockingham Princess Starlike.

Rockingham Gaiety finished her test April 17, 1949. She is by Star Gazer out of Rockingham Hollevity, a daughter of Rockingham Prince Hollistar, A. R.

2 by PREMIER . . . BOTH OVER 560 lbs. fat.

Rockingham Preference finished her test January 27, 1949. She is by Rockingham Premier (a son of Rockingham Peer, out of Rockingham Lillian, a daughter of Holliston Slogan of Rockingham, A. R.). She is out of Rockingham Princess Fashion, a daughter of Rockingham Sailor Prince out of Heartsease Butterfat Belle.

Rockingham Prena finished her test May 11, 1949. She is a half-sister to Preference being by Premier (see above) and out of Rockingham Rena, a daughter of Rockingham Reliance out of Rockingham Peerlass.

3 other Two-Year-Olds . . . 1 by Peer . . . 1 by Meadow Star . . . 1 by Hollistan . . . ALL over 500 as Junior 2-year-olds.

Rockingham Star Bess finished test February 5, 1949
12394—606—Jr2—365C

Sire: ROCKINGHAM MEADOW STAR (by Rockingham Prince Hollistar out of Rockingham Charlyn). Rockingham Charlyn is by Rockingham Prince Charming, out of Green Meadow Marilyn.

Dam: ROCKINGHAM PEERBESS (by Rockingham Peer, by Rockingham Prince Hollistar).

Rockingham Pollyanna finished test March 18, 1949
9927—504—Jr2—365C (pending)

Sire: ROCKINGHAM PEER (by Rockingham Prince Hollistar).

Dam: ROCKINGHAM HOLLIANNA (by Rockingham Prince Hollistar).

Rockingham Hollipeeress finished test June 9, 1949
in 330 days made, 12336—564 (365 day test)

Sire: ROCKINGHAM HOLLISTAN (by Rockingham Prince Hollistar, out of McDonald Farms Constance).

Dam: ROCKINGHAM PEERBELLE (by Rockingham Peer, out of Rockingham Hollibelle).

BULL CALVES FOR SALE. BULLS BRED ALONG THE SAME LINES AND BACKED BY THE SAME INHERITANCE AS THESE OUTSTANDING TWO-YEAR-OLDS.

ROCKINGHAM and GREYCOURT FARMS

SALEM, NEW HAMPSHIRE • METHUEN, MASSACHUSETTS

FEDERAL ACCREDITED HERD NO. 98457 — MASS. BANG'S ACCREDITED NO. 34

Farms conveniently located five miles apart

N. H. BANG'S ACCREDITED NO. 14 — FEDERAL ACCREDITED HERD NO. 84561

Address all correspondence to:
D. G. TENNEY, *Owner*, 535 Fifth Avenue, Room 1002, New York 17, New York

"The Sire of Sires"
LANGWATER HOLLISTON, A.R.

Dairyman's Dilemma

We have no idea of what is coming next, but we are sure it's coming. In the meantime, it'll probably be a good idea to keep an eye open for vibrionic abortion.

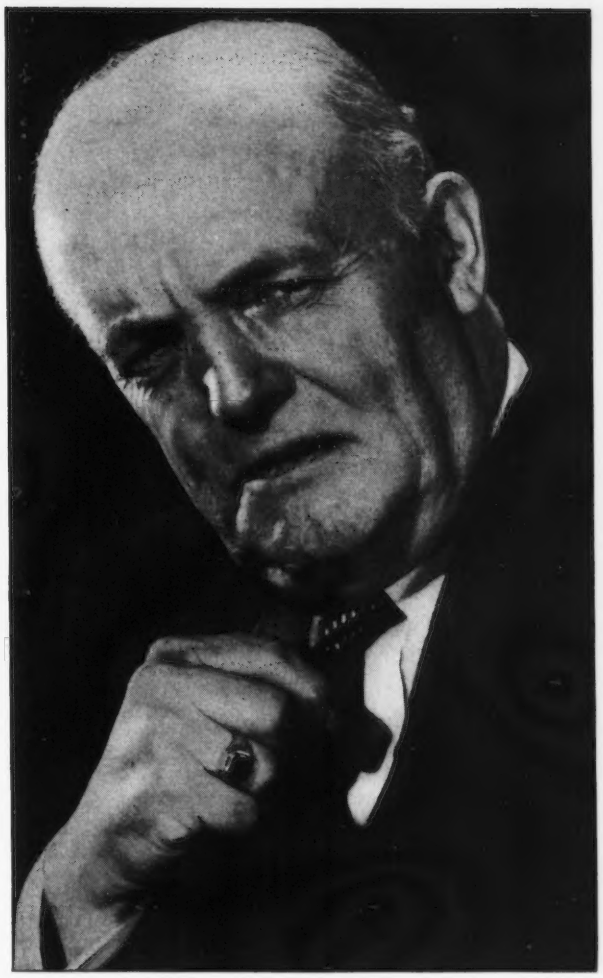

By
Dr. J. W. Bailey

It wasn't so long ago that we were called to see a cow that had aborted a seven months calf. The owner had at least two good reasons for being upset over the matter. For one thing, the cow was a valuable pure bred animal, and her dead, premature calf, represented a loss of several hundred dollars. For another, there was a possibility that Bang's disease was breaking out in a herd that had been certified for over 15 years. If this should happen, the loss would be figured in thousands, not hundreds, of dollars. With all things considered, it was not surprising that the owner was pretty glum on the day of our call.

As it turned out, the dead calf represented his only loss at the time. The Bang's disease scare proved to be a false alarm, for the aborting cow and all the rest of the animals in the herd were discovered to be negative to the blood test just as they had been for years. To be on the safe side, the aborting cow was separated from the rest of the herd, and retested 30 days later. This test proved to be negative, too, and the owner began to smile again on nice days. However, things were just getting started in regard to abortions.

Within a few days, another cow had lost a calf, this one about six months along. Inside of a month two other calves were aborted, one at four months and the other at six. Things went along at about that rate for the rest of the winter. Before the situation had quieted down, a total of 11 calves had been aborted in a herd of approximately 40 milking cows. Then the abortions stopped as abruptly as they had started, leaving us and the owner a lot weaker, but certainly no wiser.

Even though the circumstances were highly suggestive, repeated blood testing failed to show any evidence of Bang's disease. We thought momentarily of trichomoniasis, even though the abortions were coming too late in pregnancy to tie in with popular ideas about this disease. However, we knew that no animals of breeding age had been brought into this particular herd for years, so the symptoms were not only wrong, but there was no evidence to show how trichomoniasis might have got started on the farm. The herd was splendidly cared for, and there was no danger of other trouble being due to poor nutrition. The trouble was definitely due to something with which we were unfamiliar. At this point do you want to make a guess as to what it was?

As we said in the beginning, all of this happened not so long ago. Since that time we have seen the same thing happen in a great many other herds throughout the country. Thanks to Dr. W. N. Plastridge and his coworkers at the University of Connecticut, we know a little bit more about such a business nowadays. Any time that Bang's disease, trichomoniasis, and nutrition can be eliminated as causes of abortion in a herd, we automatically think of vibrionic abortion as being to blame.

This is because it has so often been demonstrated as being responsible for puzzling cases such as we have already described. As far back as 1923, it was believed to be second only to Bang's disease as a cause of abortion in cattle. More recently, it has been estimated as causing from four per

cent to 20 per cent of all the abortions in Bang's-free herds in the United States. Whether there is more vibrionic abortion today or whether it is merely being recognized more often, we do not know. We do know that we are hearing more about it every year. With that much being true, it could be that the time is ripe for taking a good look at this particular disease. Suppose we start out by considering the symptoms as they appear in the average herd.

We have already sketched these rather roughly in our opening paragraphs. However, a few more details might be added. Field experience indicates that heifers tend to become infected as they mature, and is more common in them than in older cows. We shall see later on why this is perfectly natural.

Abortions may occur at any stage of pregnancy, but are more common after the fourth month. However, cases are on record where abortion occurred at 50 days, and as late as seven and a half months. As might be expected, retained afterbirth and infection of the uterus often goes along with the abortions, just as with Brucellosis and other genital troubles. Breeding difficulties are also common, but they are not peculiar to vibrionic abortion, either. Accordingly, our symptoms are so much like those of other diseases that they are of no value in arriving at the cause of trouble.

Once started in a herd, there is no way of knowing just what vibrionic abortion will do. There may be one or two abortions and the outbreak is ended. On the other hand, abortions may occur infrequently for varying periods of time, chiefly in young animals. Experimental work indicates that the disease has a tendency to disappear naturally from an infected herd. However, this is true only if spreaders are disposed of, and new infection is not being constantly reintroduced through the importation of affected animals.

This is not to be wondered at when the facts are considered. Dr. Plastridge reports that about 75 per cent of the animals showing a reaction to the blood test for vibrionic abortion are again negative in six months or less. This spontaneous recovery factor is a big help in cleaning up a herd. However, there is another one that also helps, particularly in regard to the other 25 per cent of the animals that fail to again become negative to the blood test.

That is the common practice of selling for beef the cows that fail to "get with calf". Non-breeding animals in an infected herd are quite likely to be diseased cows which have failed to recover from the disease in the usual six months. The disposal of such animals naturally removes possible spreaders from the herd, often without the owner realizing that he has been having a battle with vibrionic abortion. In addition to this factor, there is still another one that encourages disappearance of the disease in an infected herd.

Recovered animals seem to have some degree of immunity against reinfection with the disease. Added to the two factors already mentioned, a very logical explanation is thus available for the disappearance of vibrionic abortion in the average herd that chances to become diseased.

A great deal of experimental work at the University of Connecticut suggests that abortions are more likely to occur when animals in advanced pregnancy become infected. Cows that are exposed while open or in the first half of pregnancy often throw off the disease without aborting, and are negative by calving time. With this being true, it can be seen that abortions are most likely to occur shortly after an infection gets started in a herd, and then only in the cows most advanced in pregnancy.

The cause of all this fuss is a comma-like, or sometimes corkscrew-shaped, germ with the fancy name of Vibrio foetus. Consequently, we have the name "vibrionic abortion". This particular bug has been associated with abortion in cattle for at least 25 years. However, attention during most of that time has been centered so much on Bang's disease that the lowly vibrio was pretty much ignored until recent years.

With the cleaning up of many herds in regard to Bang's disease, it became increasingly evident that there were other causes of abortion in cattle. This fact encouraged a closer search for such causes. In 1940, Vibrio foetus was found in a calf aborted by a cow in Connecticut. That discovery has been responsible for much of our present-day knowledge in regard to vibrionic abortion.

It is not yet definitely known how the disease spreads, but it is thought to be in much the same manner as Bang's disease. Whether or not it is done with mirrors, the fact remains that it really spreads and is highly contagious. It is nothing unusual for half or more of a herd to become infected within a year of the time that vibrionic abortion first appears on the premises. The start of such an outbreak may often be traced back to the importation of an infected animal. However, there are many cases where the original source of infection is never discovered, and in this respect it is much like Bang's disease.

The part that bulls play in the transmission of vibrionic abortion has not been definitely determined. Such animals are frequently found to be infected along with the cows in a herd, but it is suspected that the bulls have little to do with spreading the disease. Here again, the disease can be seen to bear a resemblance to Bang's. Supporting such a theory of non-importance is the fact that vibrionic abortion has been known to spread rapidly in herds where the cows were all bred artificially to negative bulls.

With all this talk about "negative" and "reactor" animals, maybe we should do a bit of explaining. Just how is the finger put on an infected animal? Before we even start on such a subject we want to point out that such a conviction is a combination-salad sort of thing, and makes use of several procedures. Let's see how they are used.

First of all, there's the matter of eliminating other possible causes of abortion in cattle. The blood test will serve to show whether or not Bang's disease is involved. A glance at the animals and the rations they receive will indicate whether or not they are aborting because of starvation or dietary deficiencies. A study of the breeding records and a review of recently purchased animals will go a long way in deciding whether or not trichomoniasis is a possibility. If

we can get these three causes out of the way, we are left with vibrio foetus as our most logical remaining suspect. Other possible troublemakers are virus abortion, yeasts, molds, or other types of infection. However, these are comparatively rare, so we feel justified in going all out in trying to convict Vibrio foetus as the guilty party. How to do it?

In the very beginning, we might as well realize that a laboratory is going to be needed for this job. These bugs aren't big enough to kill like rats with the manure shovel, and we're going to need a microscope. Then we ought to have an aborted calf, and the sooner after abortion the better. If we can get the afterbirth, too, that will help to make things easier.

Fluids from the stomach of the aborted calf or the fetal membranes are examined under the microscope for signs of the tell-tale germs. In addition to such examination, some of the fluids are cultured and incubated to see if any growth of vibrio organisms will follow. There might be so few of the germs that they would be hard to find under the microscope, you know. Consequently, it will not hurt to give them a chance to grow and multiply so they can be found a little more easily. The finding of the germs by any means is enough for a definite diagnosis of vibrionic abortion.

Then, there is a blood test, too. This is not yet ready for use on a large scale, and has the disadvantage of not always being able to indicate infected animals. However, it is expected that continued work with the test will perfect it to the point where it is both practical on a large scale and highly accurate. It is run on the order of the Bang's test, with the antigen containing Vibrio foetus germs instead of Bang's disease organisms for the serum to clump. At present the test is believed fairly accurate on cows shortly before or after abortion. Infected animals may fail to react later and of course, all reacting animals do not abort. In short, the accuracy of the blood test is likely to depend pretty much on the length of time an animal has been infected.

Thus, we have three possible ways of convicting Vibrio foetus of causing abortion in cows. As can be readily seen, any one of them alone may fail to pick up cases of infection in animals. With all three being made use of, however, one or more of them may be effective in pointing out the trouble. Therefore, it is highly recommended that no single diagnostic measure be depended on for indicating the presence of vibrionic abortion in a herd.

At the present time there is little to be said about the treatment of this disease. Since it tends to run itself out in a herd, treatment would seem to be of little concern, anyway. However, there is a chance that the disease may become more dangerous with continued passage through cattle over a number of years. Therefore, it would seem well to consider the removal from the herd of any animals that do not again become negative to the blood test after six months or a year's time.

With so little known of the method of spread, prevention is bound to be a greatly limited subject. However, common sense acquired through battling other contagious diseases indicates that animals should be checked over pretty carefully before bringing them into the home herd. Such checking could well include blood testing and a careful study of the breeding and reproduction records in the herd from which the purchased animal is coming.

There is another angle to prevention as related to Bang's disease. Herds that are certified as free of Bang's disease are a big help in identifying vibrionic abortion. This is because a diagnosis of either disease is uncertain as long as there is a possibility of the other being present. With Bang's disease definitely out of the picture, it is that much easier to recognize the tracks left by vibrionic abortion. Therefore, strange as it seems, buy your replacements from a certified Bang's free herd in order to protect yourself against bringing home Vibrio foetus!

As time goes on, it becomes evident to us that dairying greatly resembles a parade, for it is just a succession of things after each other. We have seen Bang's disease and trichomoniasis and vibrionic abortion and a number of others as related to herd reproduction. We have no idea of what the next one will be, but we're sure that it's coming. In the meantime, it'll probably be a good idea for everybody to keep an eye open for vibrionic abortion. It may show up in the home herd tomorrow, or even be there today.

Judging Conferences

New Jersey

JUDGES on the official and supplemental list of The American Guernsey Cattle Club were invited to Locust Grove Farm, Westville, N. J., on Thursday, April 28, for a Judges' Conference.

Guy Harmon, chairman of the type committee, and manager of Blakeford Farm, was the official judge. The six classes for discussion had been selected prior to the conference by Guy Harmon and Joseph Broadhurst, manager of Locust Grove Farm.

R. D. Stewart, assistant secretary of The American Guernsey Cattle Club, took charge of the conference. The procedure of having two or three participants make their placing prior to the official placings was followed throughout the conference. After ample opportunity had been given for the discussing of the placings given, Judge Harmon made his placings, and a discussion of the variations followed. General uniformity of agreement was evident throughout the day's activity. This activity demonstrated the desirability of continual stress on the importance of maintaining an active operation of training programs for those who are to judge Guernsey cattle. Henry T. Child acted as clerk throughout the program.

Participating in this conference were Joseph Adams, Titusville; John Bartlett, Rutgers University; Harry Carre, Princeton; James Christian, Far Hills; John Lindsay, Colts Neck; George Newlin, Princeton; Roy Patrick, Salem; Enos Perry, Rutgers University; George Shellenberger, Clinton; Edmont Shuart, Rutgers University, and Lloyd Wescott, Clinton.

Maryland

THE Maryland School for Judges met the qualifications necessary to insure the success of such an activity. Four major factors seem to contribute to the educational success of a school for judges. Properly selected classes, that offer ample opportunity of contrasting situations, are of utmost importance. Dr. Gordon Cairns, Head of the Dairy Department of the University of Maryland, had selected at Mt. Ararat Farms, Port Deposit, and Goldwood Farms, Bel Air, classes that

(*Please turn to page 602*)

Comfort Stalls

By M. G. Seath

They are easier to care for, are economical on bedding, and can accommodate more cows in less space.

THERE are several types of test cow barns being used throughout the country, and it seems that more breeders are getting away from box stalls and using more comfort stalls. The accompanying floor plan shows the two main housing units at Fairlawn Farms Company, Port Chester, N. Y. One is a 19-cow barn with 13 comfort stalls and six large box stalls. This barn is ideal for either a two-man test unit, or for old cows and cows not on test, using the box stalls for the older cows. The 29-cow comfort stall barn is used as the test barn, and three men can handle this unit. In this instance, the dairy is between the two barns, with enclosed entrances from each barn. The boiler and cooling compressors are in the basement of the dairy building.

The advantages of the comfort stalls are many. They are easier to care for, are economical on bedding, and can accommodate more cows in less space. Cows seem to do equally as well in these stalls as in box stalls, and are apparently just as comfortable.

You will note the floor plan shows one 19-cow unit and one 29-cow unit, which allows an additional five feet for the feed-room. It is suggested that the barns be made five or 10 feet larger to allow for added feed-room space rather than an uneven number of cows.

The feed-room stores only the feed carts, as storage bins are on the second floor and chutes from the bins empty into these carts. Also, there is a stairway in the feed-room. Storage space for hay and bedding is also on the second floor. If more space is wanted, the barns can be made higher.

The spreader and tractor are used in the cleaning of the barns. Overhead garage doors are at the end of driveways, and these go straight up into the loft and are boxed in. There is a removable section in the boxing to allow for door adjustment.

Front feed alleys have been eliminated, and the mangers go to the wall. This arrangement of alleys saves sweeping, eliminates people walking in front of the cows, and waste of feed pushed from the mangers into the alley. With the five foot stalls there is no trouble in feeding the cows from the back, as there is room to walk beside the cow to the manger. There is no back curb in the gutter, and the driveway is rolled from center to platform, or bed of stall. There are no "lolly columns" in these barns, as the supports are steel beams, thus showing off the cows to the best advantage. The barns are of wooden construction, and all partitions are of wood. The upright in the partition is

Interior of Fairlawn Barn

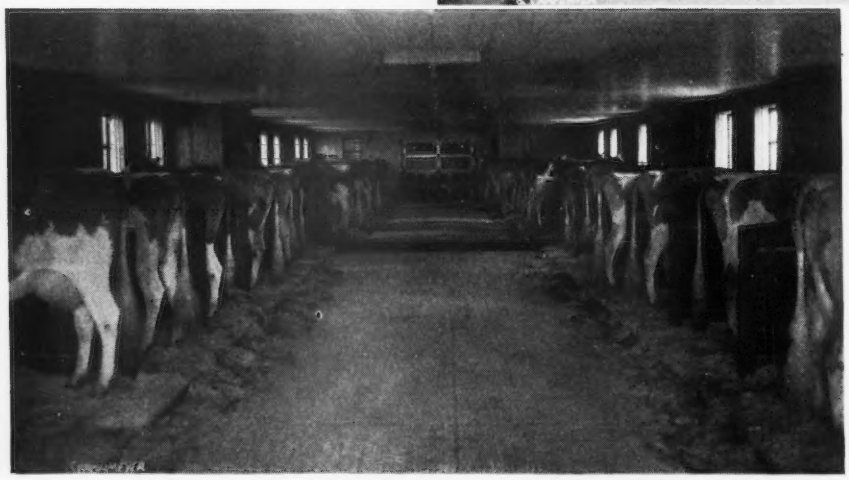

(*Please turn to page 710*)

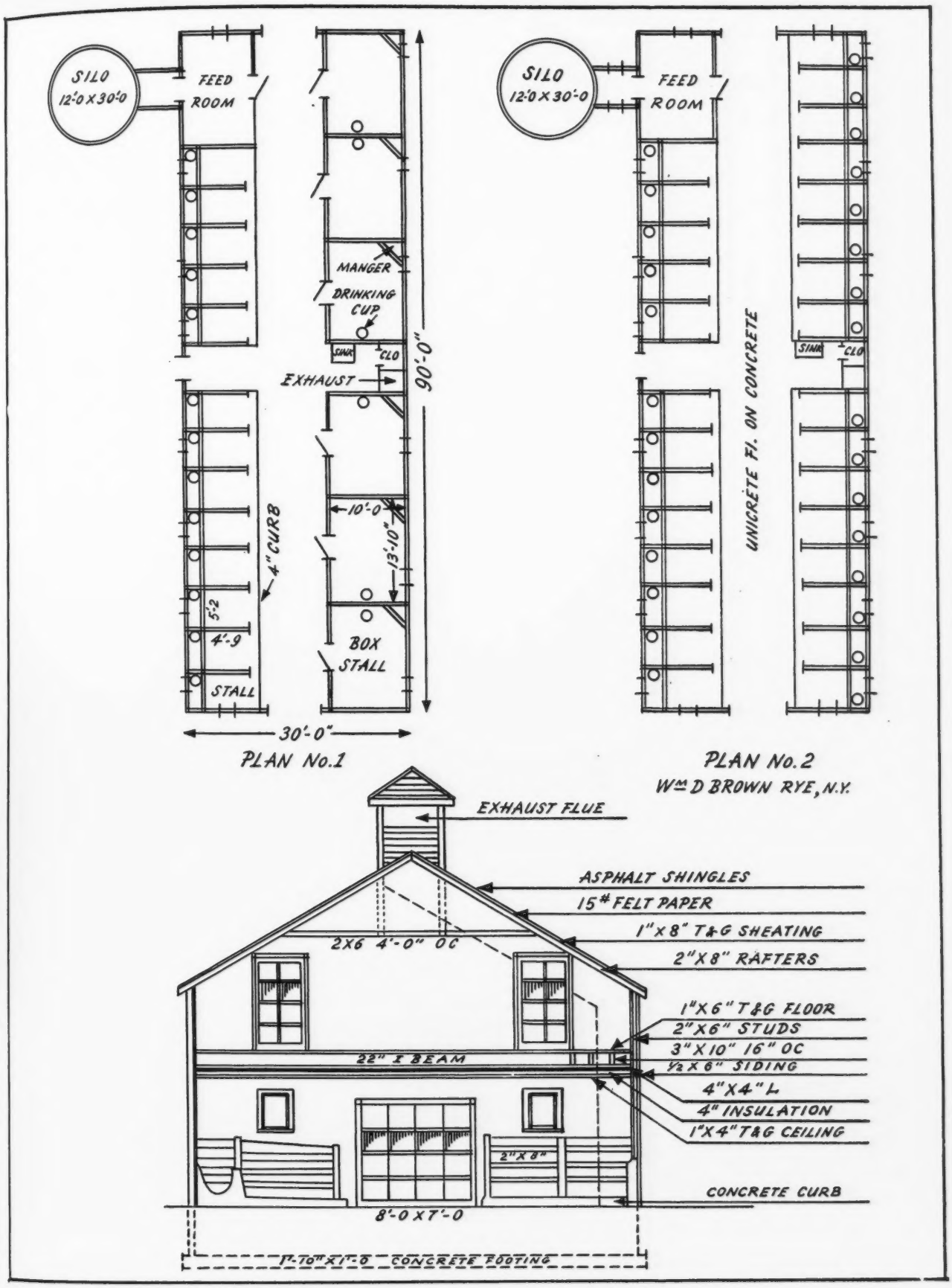

Floor Plan of Housing Units at Fairlawn Farms

Common-Sense Considerations for the Production of High Quality Milk... Clean---Cold---Covered

QUALITY is of major importance in the production of milk, America's most necessary and healthful food. Quality milk production starts on the farm, but since milk is perishable, it must be protected every step of the way to the consumer. To insure this protection, states and cities throughout the country have adopted standards covering the production and handling of milk. These standards vary in detail from one section of the country to another, but always their objective is the same—to safeguard the finest milk supply of any country in the world.

Increased milk consumption can be built only on high quality standards. One step in the direction towards a quality program is to have adequate housing and clean surroundings. A dairy barn with good lighting and plenty of ventilation without drafts helps to keep cows healthy which, in turn, goes a long way towards the production of quality milk.

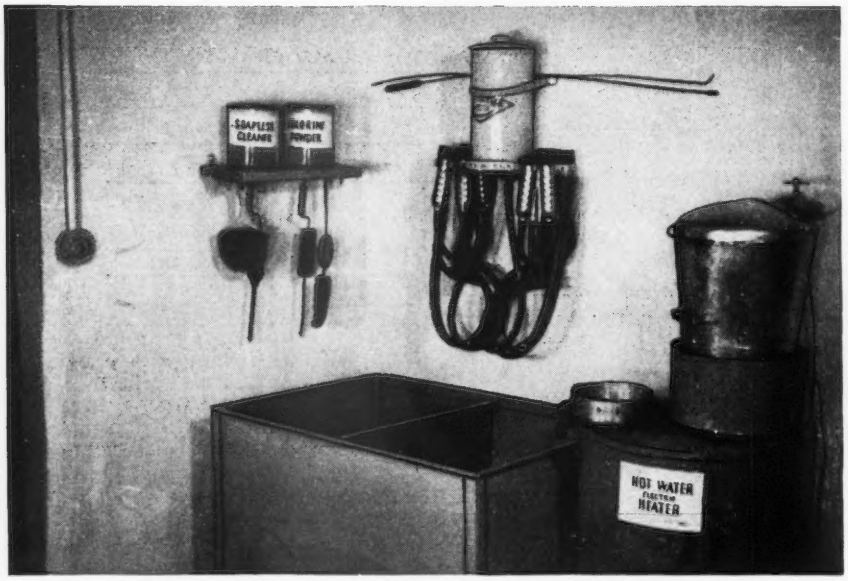

A well-equipped milk house. Regulations vary in different parts of the country on the exact details of the milk house, but in general it should be equipped with facilities for washing and storing the milk cans, utensils and the milking machine, for heating water and cooling and holding the milk. Note the lye solution rack to hold the teat cup assembly until the next milking.

Buildings and Equipment

Although it is possible to produce clean milk from cows that are stabled in poor buildings, the job is much easier if the cows are adequately housed. This involves a building with good lighting and plenty of ventilation, but without drafts, to keep cows healthy; sufficient bedding to insure clean cows and reduce mastitis; water cups and good feeding mangers to save labor, and a concrete floor and gutter to make the production of quality milk easier and less expensive.

With adequate shelter, the job of keeping cows clean and healthy is simplified. Regular brushing and currying, clipping udders and flanks, and regular painting or whitewashing the milking barn contribute to good sanitation. Proper spacing of stanchions, manger and gutter, and means for adjusting this distance for each cow is necessary to keep the cow's hind quarters clean. A four-inch curb on the platform between cows will keep bedding in place, and help prevent udder injuries.

Preparing to Milk

With clean cows in clean surroundings it is essential to use clean utensils at milking time if a thorough sanitation program is followed. The first step is to sanitize all utensils that come in contact with the milk. This includes strainers, cans, pails and milking machine parts. Chlorine is the most universally used sterilizer and manufacturer's directions should be followed exactly in mixing the solution to insure low bacteria count. Rinse all utensils with a hot chlorine solution before milking, and follow up by using the same solution to wash each cow's udder and flanks. Since this washing will stimulate milk let-down, wash each cow only when ready to milk.

Immediately after washing each cow's udder, draw a few streams of

---

Reprinted from
The Sealtest Dairyman

milk from each quarter into a strip cup for examination. Flakes or deposits on the strip cup screen are danger signals that the udder is abnormal. Move any cow whose milk appears abnormal by the strip cup test to the end of the milking line and milk her last to prevent the spread of mastitis. Consult a competent veterinarian to apply further tests and direct the treatment of suspected cows. Do not send the milk from suspected cows to market.

Filtering and Cooling

Clean milk, not cleaned milk, is the goal of every dairyman. However, in order to remove any doubt, take every pailful of milk to the milk house and filter it immediately after it is drawn. Use a single service cotton filter pad correctly fitted in a good strainer, and change the pad for each can of milk. Save the pads after straining and examine them to identify the type of

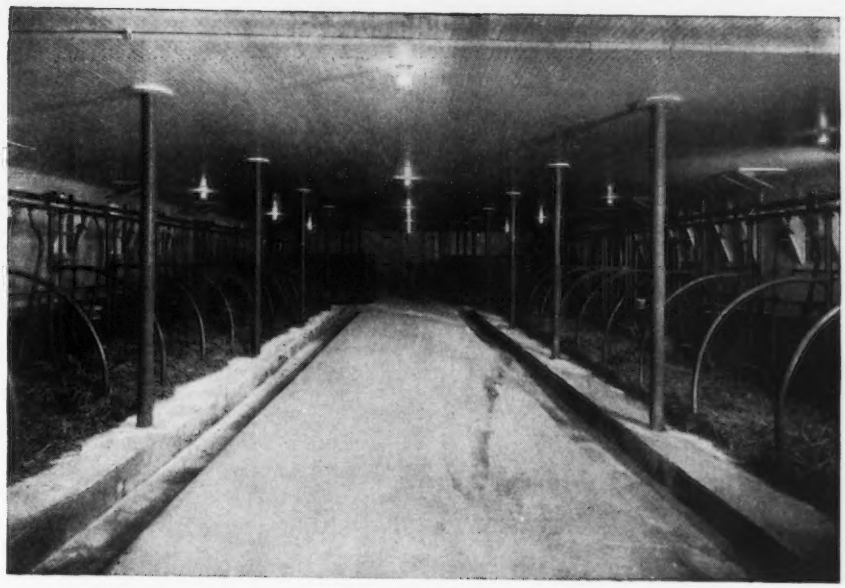

Dairy barns must be kept clean and this means the daily removal of manure and bedding from the milking barn. A concrete floor and gutter make the production of quality milk easier and less expensive. However, it is necessary to use plenty of fresh bedding to insure clean cows and reduce mastitis. The dairy barn does not need to be as elaborate as this one, but it should be as clean.

Ways for Quality Milk Production

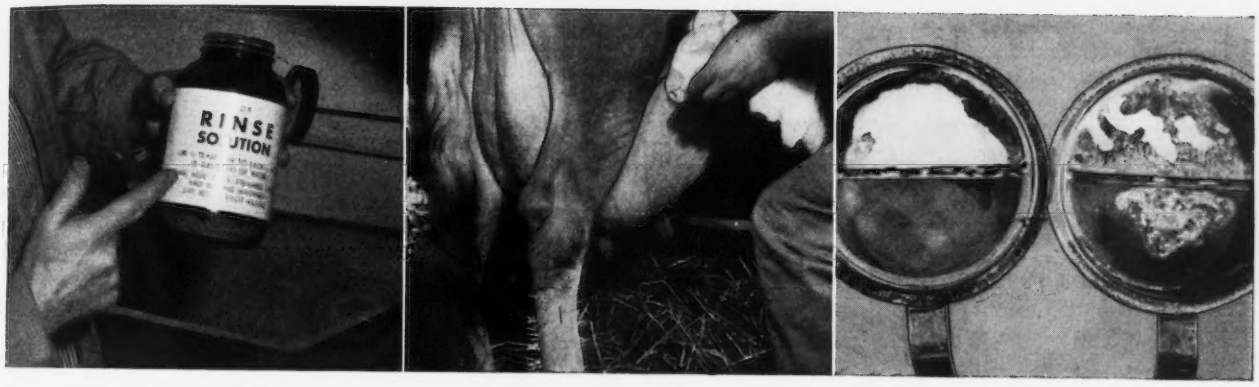

Prepare a hot chlorine solution and rinse all utensils just before milking. Use the same solution to wash each cow's udder and flanks. Since this washing will stimulate milk let-down, wash each udder only when ready to milk. After washing, draw a few streams from each quarter into a strip cup for examination. In the right-hand picture, the strip cup on the right shows abnormal milk, while the one on the left shows normal milk. Any cow that shows signs of abnormal milk should be moved to the end of the line and milked last.

Immediately after each pail of milk is drawn it should be taken to the milk house and filtered. Use a single service cotton filter pad correctly fitted in a good strainer. A new pad should be used for each can of milk. As soon as the milk is filtered, place the can in a cooling tank to reduce the temperature of the warm milk to as near 55° as possible. Speed in cooling is essential. Water will cool milk 16 times as quickly as air.

extraneous matter getting into the milk so it can be eliminated.

As soon as the milk is filtered, put the can in the cooling tank to reduce the temperature of the warm milk to as near 55 degrees as possible. Fifty degrees is even better because the development of bacteria is slower. Speed in cooling is essential. Make sure that the water in the cooler is cold enough to bring the temperature of the milk down to at least 55 degrees within one to two hours. Have enough water in the cooler so that it will come up to the neck of the cans.

There are two precautions to observe in cooling milk. First, never depend on the cold air of winter to cool the milk. Water does the job much more quickly and will prevent the milk from freezing, which happens when the cans of milk are exposed too long to the winter air. Ice water will cool milk 16 times as quickly as air at 30 degrees temperature. Second, never pour warm milk into milk that has been cooled. Bacterial growth speeds up when the milk is warmed, with the result that the can of milk may be rejected at the receiving station.

Cleaning the Utensils

The final step in the production of quality milk on the farm is the cleaning of the milk utensils. This is a three part procedure. First, *immediately after milking and before the milk film dries, rinse all utensils*, pails and strainers in cool, clean water to wash away milk that may be clinging to the sides. Second, after the cold water rinse, scrub all utensils in hot water with a good brush and soapless cleanser. Third, immediately after scrubbing, rinse all utensils in hot water. Make this final rinse with water hotter than the hand will tolerate, and then place the utensils on a rack in the milk house to dry.

Follow this same precedure to clean the milking machine; that is, *rinse at once before milk film dries* by drawing at least a pailful of cool, clean water through the teat cups while the machine is attached to the vacuum line; take the machine apart and scrub thoroughly in hot water and soapless cleanser, using the brushes designed for the machine to insure a good job, and reassemble the machine and draw at least a pailful of hot water through it without lifting the teat cups out of the water.

After this final rinsing, place pails, heads, etc., on a rack to dry. Place the teat cup assembly on a solution rack and fill with a standard lye solution, attaching the milk tubes to the solution rack. When getting ready to milk, drain the lye solution from the teat cups and hose, assemble the machine and rinse thoroughly by drawing a pailful of chlorine solution through it.

Chat . . .

The four-colored cover that was used on the June 1, 1948, issue of the Journal, adorned the cover of the May issue of Poor Richard's Almanack, official publication of the Poor Richard Club, Philadelphia. The picture was taken at Locust Grove Farm, Westville, N. J., and was supplied by the Abbotts Dairies, Inc., Philadelphia.

Professor E. N. Hansen, California State Polytechnic College, San Luis Obispo, recently accepted a position with the Curtiss Candy Company Farms at Cary, Ill.

Dr. F. C. Adams, Klamath Falls, Ore., is building an entirely new unit for his herd, and is planning to move from the present cramped location near the city to a new farm several miles ı t n . The new layout is very modern, all built of steel and concrete, and includes a milk house, dairy barn, calf barn and lounging quarters.

After the milking is completed comes the important job of cleaning all utensils. This is a three-part procedure and involves rinsing the utensils immediately after milking with cool, clean water, scrubbing all utensils with a good brush and soapless cleanser, and a final rinsing of all utensils in hot water. The water should be hotter than the hand will tolerate.

Follow the procedure outlined above to clean the milking machine, that is, rinse, scrub and rinse. Make the initial rinse while the machine is still attached to the vacuum line and draw at least a pailful of clean, cool water through the teat cups. Take the machine apart and scrub with hot water, soapless cleanser and the brushes designed for the machine. Reassemble and rinse by drawing at least one pailful of hot water through the machine without lifting the teat cups out of the water.

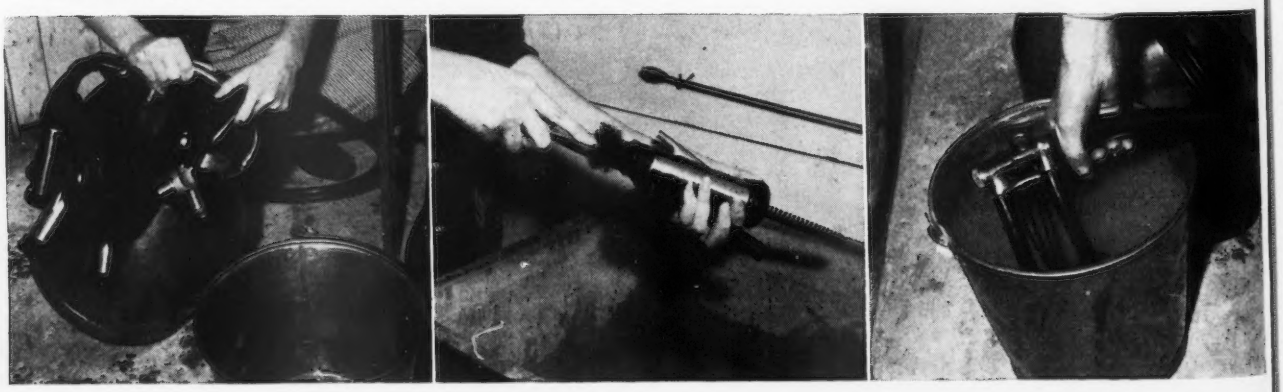

48 Head Average $2,308.33

GUERNSEY breeders gathered from all sections of the United States on Saturday, May 21, to be on hand for the first McDonald Farms Sale at McDonald Farms, Cortland, N. Y. This sale will be an annual affair and was established to provide an advantageous market place for top animals of McDonald Farms breeding for the small breeder as well as the large breeding establishments. J. M. McDonald, K. C. Sly, Henry Thomas and the McDonald Farms organization spared nothing to make everything pleasant for the breeders and buyers.

A parade, held the night before the sale, was repeated the morning of the sale, with Johnny Merryman and K. C. Sly going over the entries. Fine cattle, well-fitted; top hosts; splendid cooperation by the consignors, plus an enthusiastic crowd, culminated in making history for the Guernsey breed when 48 head sold for $110,800, an average of $2,308.33.

Mr. McDonald expressed his delight in having such a good representation of Guernsey breeders present, and told the purpose behind the sale. Louis Merryman announced Lots 1 and 1A choice, and *not* privilege, and when "Mort" Granger started taking bids it was evident that a great sale was in the making and breeders were going a long way for the tops. Lot 1 was McDonald Farms Flute, 13864—725—A, an Excellent (1947—48) daughter of Douglaston Lady Augusta by Foremost Prediction "Flute" has a great show record and was carrying a calf by McDonald Farms Steadfast. Lot 1A was her daughter, by Myhaven King, McDonald Farms King's Keepsake.

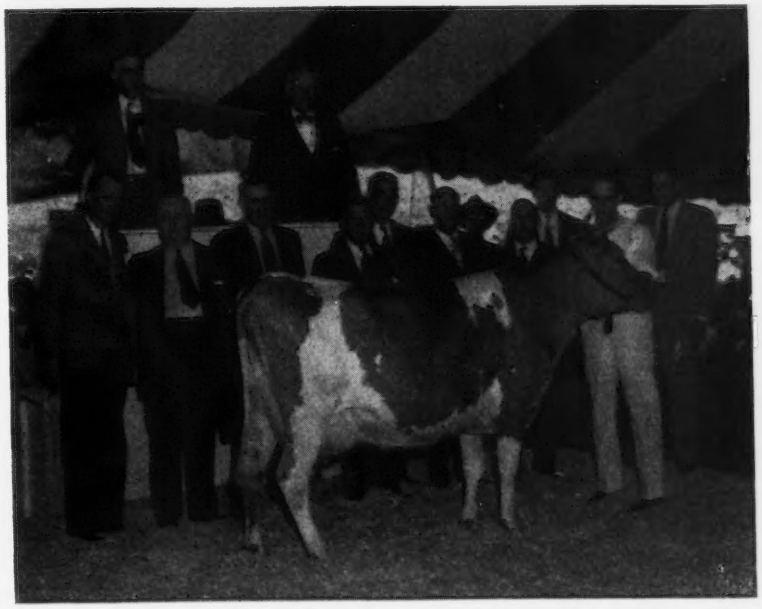

McDonald Farms King's Keepsake, top of the McDonald Farms Sale, being consigned by McDonald Farms and purchased by Fairlawn Farms Company, Port Chester, N. Y., for $14,500. In the background: Richard Saltonstall, J. M. McDonald, K. C. Sly, S. L. Katz, Dr. Earl B. Hopper, Oliver M. Burton, A. E. Cox and Henry Thomas at the halter.

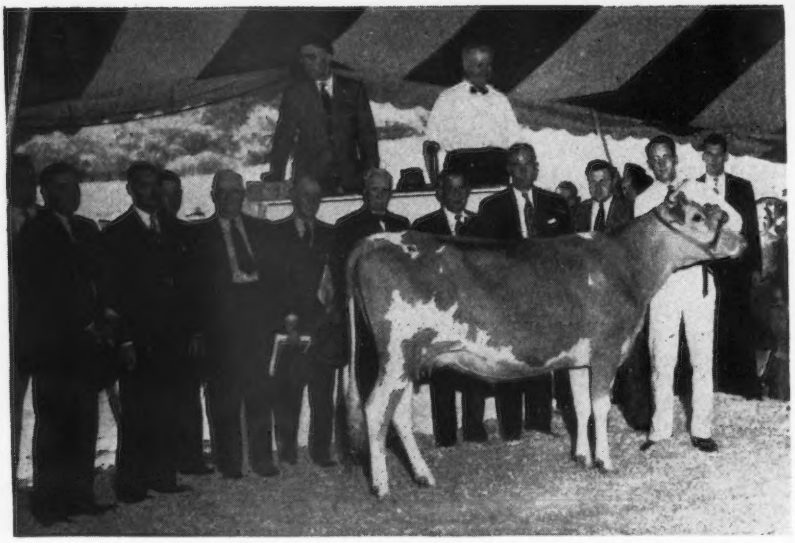

Foremost Footprint's Quantity, second top, that was consigned by Foremost Guernsey Association, Inc., and purchased by Fairlawn Farms Company for $12,000. In the background are K. C. Sly, Atherton W. Hobler, J. M. McDonald, Wm. K. Hepburn, Sr., J. C. Penney, S. L. Katz, Dr. Earl B. Hopper, Sam Pike and Duncan McKenzie at the halter.

11543—620—Jr2—365C, on test as a Sr3 going strong and also bred to McDonald Farms Steadfast. "Flute" and "Keepsake" both were consigned by McDonald Farms and looked in top shape, and a goodly number of breeders quickly carried the bidding to $10,000. Oliver M. Burton, Burton Lane Farm, Lake Forest, Ill., and Richard Saltonstall of Charlescote Farm, Sherborn, Mass., were in the lead, temporarily, until S. L. Katz of Fairlawn Farms Company, Port Chester, N. Y., entered with determination. The bidding was enthusiastic and carried to $14,500, with Fairlawn Farms Company selecting "Keepsake" to top the sale. Mr. Saltonstall finished second and Mr. Burton third.

The second animal to sell for over $10,000, and topping the heifers, was Foremost Footprint's Quantity. "Quantity" has the distinction of being a daughter of the great cow, Foremost Quantity, and is a great granddaughter of Mixter Faithful and Langwater Country Flower. Her pedigree was loaded with production and she, herself, is a big strong dairy heifer. She was consigned by Foremost Guernsey Association, Inc., and was presented in the ring by Duncan MacKenzie, herdsman. Fairlawn Farms, McDonald Farms, Woodacres, Mount Ararat and Curtiss Candy Company vied for "Quantity", with Fairlawn Farms Company again being the top bidder at $12,000. McDonald Farms was the contending bidder and Woodacres was third.

Bulls from outstanding cow families were a feature of the sale, and appreciation was shown when six averaged $5,491.67. Topping this group was McDonald Farms Fore Nimble, a beautiful individual. He was a double "Lady Augusta" bull, by McDonald's Foremost Prediction, out of McDonald Farms King's Julia, 12759—591—Jr2—365, a daughter of McDonald Farms Deressa, she out of Douglaston Lady Augusta. "Fore Nimble", after long bidding, was purchased for $7,000 by Jack Fraser, Fraserdale Farm, Concord, Ontario, Canada. George Klauder, bidding for Liseter Farm, Newtown Square, Pa., was runner-up. In the bidding, also, were Tom Cooley for Klondike Farm, Elkin, N. C., Tom Cooper Farms, Ardmore, Okla., and Clear Springs Farm, Concord, N. C.

Two animals sold for over $10,000, seven for over $5,000, 18 for over $2,000 and 30 for $1,000 or higher. The 48 animals went to 15 states and Canada. Fairlawn Farms Company purchased the two tops for a total of $26,500. Four buyers purchased three animals each: Wm. R. German, Monkton, Md., three for a total of $9,100; H. W. Anderson, Sutherland,

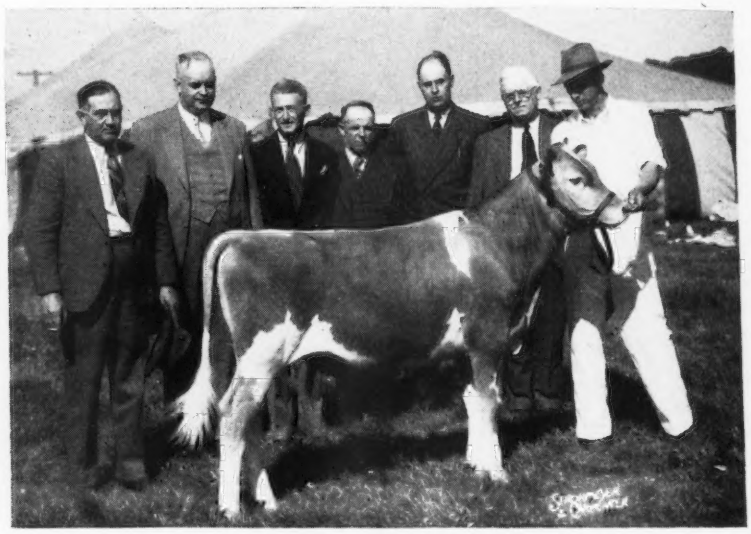

McDonald Farms Fore Nimble, consigned by McDonald Farms and purchased by Jack Fraser, Concord, Ontario, Canada, for $7,000. In the background: K. C. Sly, Jack Fraser, D. G. McAllister, Joe Milligan, Harold Clapp and J. M. McDonald.

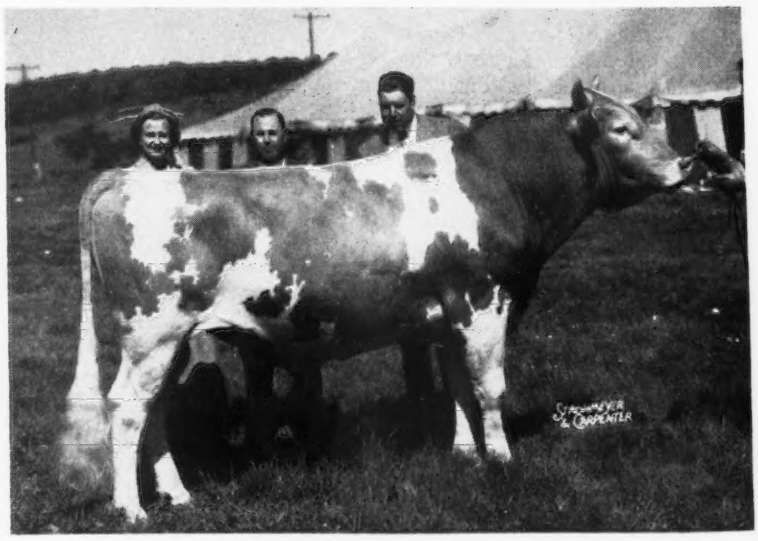

McDonald Farms Jeweler, consigned by McDonald Farms and purchased by Wm. R. German, Monkton, Md., for $5,000, with Mr. & Mrs. Wm. R. German and Rowland R. Beauvais.

Va., three for $5,200; Frank D. Brown, Jr., Port Deposit, Md., three for $2,375, and J. M. McDonald purchased three for $2,525.

When the last animal had been sold the breeders were of the opinion that they had witnessed one of the best organized and smoothly operated events in sale history.

The evening before the sale, Mr. McDonald held a reception at the Cortland Hotel, and the day of the sale he provided an excellent lunch.

Jack Spearing, of Curtiss Candy Company Farms, Cary, Ill., and Ray Carr assisted Henry Thomas in presenting many of the animals in the ring.

The Louis McL. Merryman & Sons, Inc, Sparks, Md., did a masterful job in operating the sale, with Louis, Sr., having a top day in the box and delighting the crowd. Johnny and Louis, Jr., with Lee Yost, worked the ring. Gordon Rile, special agent for the Hartford Livestock Insurance Company, clerked the sale with Mrs. Lee Yost. Henry T. Child passed the slips.

Following is the sales list:

F. C. Adams, Klamath Falls, Ore.
Gwynllan Levity $600
Charles P. Adkins, Coldwater, Ohio.
Franchester P. Dahlia 2,000
John S. Ames, North Easton, Mass.
McDonald Farms S. Madonna 2,300
H. W. Anderson, Sutherland, Va.
McDonald Farms Ideal Martha 1,750
Kitchener Fearless Clare 900
Coldspring's Ida 2,550
Bruce Beaudette, Birmingham, Mich.
Tarbell Gallant Harriet 750
Leland C. Bingham & R. M. Giesy, Jr., Lancaster, Ohio.
McDonald Farms Fore Marcella ... 2,300
Frank D. Brown, Jr., Port Deposit, Md.
Ben Tulloch Levity Maid 1,000
Elmcrest Prophet's Mayola 500
Benton's Excellent Nan 875
C. F. W. Burns, King, Ontario, Canada.
Meadow-Gold Sunbeam 900
Henry I. Christal, Yorktown Heights, N. Y.
McDonald Farms Hildred 2,600
University of Connecticut, Storrs, Conn.
Happyholme Regal Susette 1,375
Jean L. A. duPont, Newtown Square, Pa.
Curtiss Candy Levity Linda 2,600
William Emerson, Auburn, N. Y.
McDonald Farms Pre-Janet 1,050
William M. & Lillian V. Emerson, Auburn, N. Y.
Tarbell Queen Sibyl 1,225
Fairlawn Farms Company, Port Chester, N. Y.
McDonald Farms King's Keepsake 14,500
Foremost Footprint's Quantity 12,000
O. T. Fowler & Zeb Gambill, Pfafftown, N. C.
Hanover Hill J. Leader 800
Jack Fraser, Concord, Ontario, Canada.
McDonald Farms Fore Nimble (Bull) 7,000
William R. German, Monkton, Md.
McDonald Farms Jeweler (Bull) ... 5,000
Shining Star Storrs 2,100
Crystal Cecily Storrs 2,100
Raymond Goeringer, Dallas, Pa.
Burton Lane's Supreme Lorraine ... 2,050
Lyman B. Hamilton, Phoenix, Ariz.
McDonald Farms Steadfast Nolan (Bull) 5,600
Edward B. Henslee, Kingston Springs, Tenn.
McDonald Farms D. Larissa 900
Caumsett Indian Colette 1,100
H. A. Holdridge, Medina, Ohio.
Benton's Excellent Norma 625
Paul M. Jones, Snow Hill, Md.
McDonald Farms King's Janora ... 2,000
Orrin P. Kilbourn, W. Simsbury, Conn.
McDonald Farms High Nonpareil (Bull) 2,650
Lincoln Ridge S. Queen 1,075
Louis E. King, North Brookfield, Mass.
Wychmere Gay Lass 750
H. Dayne Kline, Benton, Pa.
Eagle Valley Hassen Flora & Heifer Calf 1,450
Mainstone Farm Trust, Wayland, Mass.
McDonald Farms Steadfast Nebo (Bull) 6,000
J. M. McDonald, Cortland, N. Y.
Mordele Farms Butter Lass 800
Evolution's Belle 825
Rosymorn Glamour Irene 900
Robert Y. Moffat, Dalton, Pa.
Inspiror's Florrie of L. H. 1,000
Harry S. Mumma, Landisville, Pa.
Fort's Blossom 600
Eden F. Judy 1,000
Lloyd E. Ober, Novelty, Ohio.
Phoebe of Weneeda 550
A. D. Pinkham, Wilmington, Vt.
Foremost Diamond's May 1,500
L. S. Riford & T. M. Staples, Auburn, N. Y.
Mordele Farms Elaine 700
N. G. Roosevelt, Moncks Corner, S. C.
Klondike Phoebe 1,600
Mr. & Mrs. Kenneth Smock, Noblesville, Ind.
McDonald Farms Fore Noble (Bull) 6,700
J. F. Walker, Portsmouth, Va.
Vicor's Daisy May 825
Wilburn Kringle Pam 825

10th Quail Roost Maxim Sale

46 Head Average $1,251.09

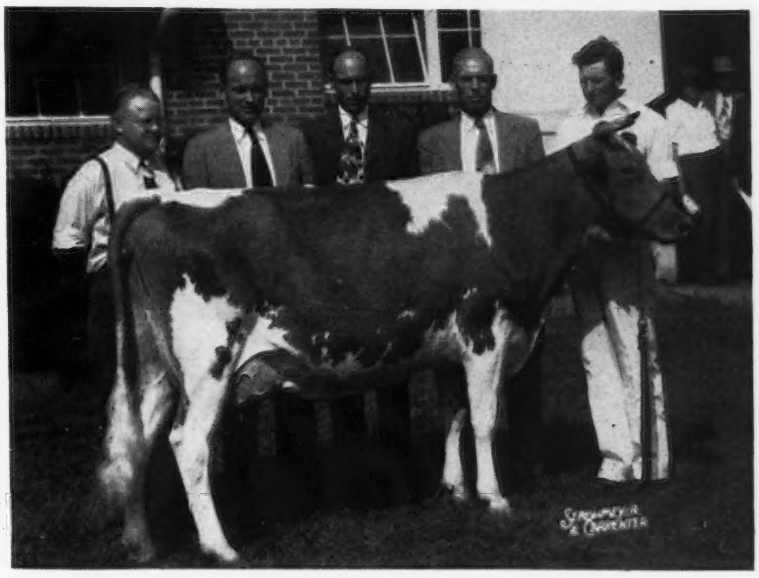

Dinsmore Royal May, top of the Quail Roost Sale, consigned by Dinsmore Dairy Company and purchased by George Watts Hill for $10,000. In the background: Ray Griffin, Earl Johnson, Charles Johnson, V. C. Johnson and Clyde McAdams.

THE 10th Quail Roost Maxim Guernsey Sale was held on Monday, May 9, at Quail Roost Farms, Rougemont, N. C., starting the Annual Meeting week activities for Guernsey breeders from 45 states. The sale drew a crowd, conservatively estimated at 1,200 people, on a beautiful May day. All the fine things associated with Quail Roost and Quail Roost Sales were repeated this year on a much larger scale. "Mama John" prepared more Southern fried chicken, that was served to a larger and just as welcome a group, on Sunday before the parade at the Fitzpatrick home. A great crowd watched the parade of sale cattle later in the day, presided over by Louis McL. Merryman. The night before the sale many accepted and thoroughly enjoyed the hospitality offered by George Watts Hill at the Washington-Duke Hotel in Durham, which was followed by a supper and the showing of the film "Man Made Miracles." The Quail Roost organization had things in tip-top shape, and all present enjoyed and appreciated, beside everything else, the barbecue luncheon before the sale.

The sale opened at 12:30 P. M. to allow the crowd leaving by autocade to get to Asheville that night. Mr. Hill, with appropriate words of welcome, expressed his pleasure in having so many of the Annual Meeting guests present at the Quail Roost Sale. He called upon Allan Mims, president of the North Carolina G. B. A., who responded for his association in welcoming everyone to Quail Roost and to see the fine work of Mr. Hill, "Fitz," Ray and Mac.

Forty-six head sold for a total of $57,550, an average of $1,251.09. Opening the sale, and an outstanding cow in her own right, was Dinsmore Royal May, a five-year-old, consigned by Dinsmore Dairy Company, V. C., Earl A. & Charles F. Johnson, Dinsmore, Fla. It was the feeling of the ringside that "Royal May" was one of the finest type cows to be seen anywhere, and that she could walk with due respect in top company. She classified Excellent '49, and has a record of 12378—524—F, on retest going at 6666—243—Sr4—365 in 122 days. She carries three crosses to May Royal's Majesty and one to High Point Prince Maxim, and is from an Excellent dam, has an Excellent maternal granddam, an Excellent paternal granddam and she is the dam of one Excellent daughter—truly an "Excellent" family. "Royal May" was presented by Clyde McAdams and with Jim Christian of Dunwalke Farm, Far Hills, N. J., Bing Bargar, Bargar Brothers, Jaebardale Farm, Jefferson, Ohio, and W. W. Fitzpatrick, for Quail Roost, carrying the bidding, "Royal May" went to $10,000 rapidly, being purchased by George Watts Hill, Quail Roost Farms, with Bargar Brothers contending bidders.

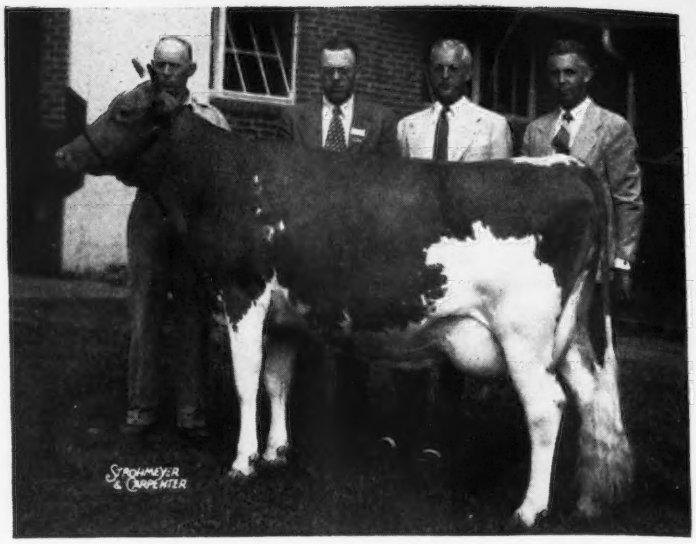

Riegeldale Emory's Gladness, second high, consigned by Riegel Textile Corp., Riegeldale Farms, Trion, Ga., and purchased by John Kimberly, Tryon, N. C., for $2,950. In the background: Luther Copeland, Ralph Coarsey, J. R. Kimberly and Gaden Corpening.

Quail Roost Master Mac, top bull, consigned by George Watts Hill, Rougemont, N. C., and purchased by the Dinsmore Dairy Company, Dinsmore, Fla., for $2,500. In the background, Ray Griffin, Earl Johnson, Charles Johnson, V. C. Johnson and Clyde McAdams.

The second high individual, a cow, was Riegeldale Emory's Gladness, 10215—571—Jr2—365, consigned by Riegel Textile Corp., Riegeldale Farms, Trion, Ga. She was a big, strong, dairy cow, classified VG 1948, and was sold to John Kimberly, Eskdale Farm, Tryon, N. C., for $2,950. The contending bidder was Dr. John Martin, Lynbeth Farm, Chattanooga, Tenn.

Topping the three bulls consigned was Quail Roost Master Mac, by Quail Roost Master Max and out of Quail Roost Noble Maid, 14083—744—Jr3—365, Excellent '48—'49, a daughter of Cesor Noble Maxim, A. R. This nice individual consigned by George Watts Hill went to Dinsmore Dairy Company, Dinsmore, Fla., for $2,500, with the runner-up competition coming from John Sprunt Hill, Hillandale Farm, Durham. Three bull calves, all consigned by Quail Roost Farms, averaged $2,275.

A top feature of the sale was the bred heifers. These were especially nice and the 18 head consigned averaged $831.94.

George Watts Hill, Quail Roost Farms, purchased seven head for $15,050 to be the top buyer; Dinsmore Dairy Company secured five head for $5,875; C. F. Burroughs, Bayville Farms, Lynnhaven, Va., six head for $5,200; M. W. Walker, Walker's Cloverland Dairy, Alexandria, La.,

Riegeldale Ben's Consolation, consigned by Riegeldale Farm and purchased by J. C. Sargeant, Birmingham, Ala., for $1,600. In the background: Ralph Coarsey and Mr. and Mrs. J. C. Sargeant, Jr.

three head for $3,975, John Sprunt Hill, Hillandale Farm, two head for $3,775, and John Kimberly, Eskdale Farm, two head for $3,650. All the animals stayed in the South except one. The cattle were beautifully fitted and well presented and were a credit to the breeders, consignors and the sale.

The Louis McL. Merryman & Sons, Inc., Sparks, Md., handled the sale and the feeling was general that Louis was as good in the box as breeders had ever seen him. He was ably assisted by auctioneer E. M. Granger, Jr., Johnny and Louis Merryman, Jr., with Lee Yost in the ring. Martha Yost and John Sims, New York G. B. A., clerked the sale. R. G. Price, advertising manager for The Guernsey Breeders' Journal, ran the slips.

Following is the sales list:

W. W. Alman, Jonesville, S. C.
Grand View Noble Etta..... $525
Brays Island Plantation, Inc., Yemassee, S. C.
Quail Roost NoMax Rosalee..... 1,100
Bayville Maxprint Rosebud..... 1,350
C. F. Burroughs, Lynnhaven, Va.
Clear Springs' Majesty's Helen.... 1,150
Brays Island Bon-Ton's Model... 575
Arden Royal Della..... 525
Ruayne Noble Dawn..... 1,200
Hamhurst Danny Boy's Paulette.. 900
Midview Majesty's Cathleen..... 850
Coker's Pedigreed Seed Company, Hartsville, S. C.
Clear View No-Max Dian..... 1,475
Greenhutch Lady Luck..... 1,000
Dinsmore Farms, Dinsmore, Fla.
Quail Roost Master Mac (Bull).... 2,500
Bayville Maxprint Gladine..... 1,625
Mapleton's Maxim Connie..... 675
Knightdale Count's Cornilla..... 550
Beaver Creek Adonis Clara..... 525
John Dunlop, Petersburg, Va.
Quail Roost NoMax Marie..... 775
O. T. Fowler & Zeb Gambill, Pfafftown, N. C.
Skuggek's Comet's Nelly..... 1,050
Bowman & Gordon Gray, Winston-Salem, N. C.
Holliknoll Maxim Dairymaid..... 625
Noble Max's Mabel..... 1,275
George Watts Hill, Rougemont, N. C.
Clear Springs' Majesty's Betty.... 1,600
Dinsmore Royal May..... 10,000
Arlo Royal Rose..... 500
George Watts Hill, Wake Forest, N. C.
Gippy Princess Charming..... 1,350
Holliknoll Maxim Silver..... 650
Belmont View Pansy..... 500
Sunshine's Lucky Clara..... 450
John Sprunt Hill, Durham, N. C.
Quail Roost Noble Janus (Bull)... 2,200
Clear Springs' Majesty's Jane..... 1,575
Dr. W. A. Hornaday, Greensboro, N. C.
Clear Springs' Queen Betty..... 725
John Kimberly, Tryon, N. C.
Riegeldale Emory's Gladness..... 2,950
Sky Brook Maxim Nancy..... 700
Roy C. Kinsey, Roanoke, Va.
Knightongale Queen Light..... 575
A. C. Mims, Rocky Mount, N. C.
Riegeldale Max's Virtue..... 925
Zimalcrest Noble Christie..... 375
J. C. Sargeant, Birmingham, Ala.
Riegeldale Ben's Consolation..... 1,600
Fred Schinmann, Brandywine, Md.
Belmont View Ned's Sandra..... 575
Mrs. Sallie J. Sexton, Granville, Ohio.
Quail Roost Prim Luster..... 1,200
Ward Snarr, Siler City, N. C.
Burkeville Rose Max's Swann.... 425
Elliott Springs, Fort Mills, S. C.
Quail Roost NoMax Forecast (Bull)..... 2,125
J. F. Walker, Norfolk, Va.
Stroudcrest Virginia..... 675
Hamilton County Maxim Kitty... 950
Hunterdale Knight's Patricia..... 650
M. W. Walker, Alexandria, La.
Ruayne Bright Elsie..... 1,900
Red Cross Noble Thelma..... 1,050
Red Cross Noble Martha..... 1,025

The Guernsey Sale

41 Head Average $1,117.07

THE 24th renewal of The Guernsey Sale was held on Thursday, May 19, at the Interstate Fair-grounds, Trenton, N. J. The 41 head sold for $45,800, an average of $1,117.07 per head.

A large crowd was in attendance and were impressed with the uniformity of the consignments. It was the general opinion that this was one of the best uddered groups of cattle yet assembled for this sale. Credit is due to the consignors who gave liberally of their best, to the sales committee composed of Robert F. Loree, chairman, Afton Farm, Florham Park, N. J.; Guy E. Harmon, manager Blakeford Farms, Inc., Queenstown, Md.; K. C. Sly, manager McDonald Farms, Cortland, N. Y.; George Snyder, manager Coldsprings Farm, St. Johns, Pa.; R. D. Wilson, Meadowbrook Farm, Caledonia, N. Y., and to The Louis McL. Merryman & Sons, Inc., organization for the quality of the cattle offered.

The six bulls in the sale sold for $14,500, an average of $2,416.50 per head. The top of the sale was the six-year-old sire, Coronation Melba's Majestic, bred and consigned by Arthur G. Galusha, Williamstown, Mass. "Majestic" was purchased by H. D. Mercer, Hominy Hill Farms, Colts Neck, N. J., for $8,500. D. G. Tenney, Rockingham Farm, Salem, N. H., was the contending bidder. "Majestic" is by Coronation Levity Prince, A. R., and out of Coronation Melba, 13001—804—GG, a daughter of Green Meadow Melba, national leader in Sr2-year-old division with 15342—963—Sr2—365C (6 A. R. daughters, 1 P. R. son). This sire represented the best of the Green Meadow Coronation and Coronation breeding and was an outstanding individual in his own right.

The second high of the sale, and the high female, was Foremost Footprint's Ronella, a lovely uddered two-year-old bred and consigned by Foremost Guernsey Association, Inc., Hopewell Junction, N. Y. "Ronella" was purchased by the Quaker Oats Farm Company, Barrington, Ill., for $3,000. The contending bidder was Henry I. Christal, Hanover Hill Farms, Yorktown Heights, N. Y.

The third high animal in the sale was Blakeford Elegant, bred and consigned by Blakeford Farms, Inc., Queenstown, Md., and purchased by D. G. Tenney, Rockingham Farm,

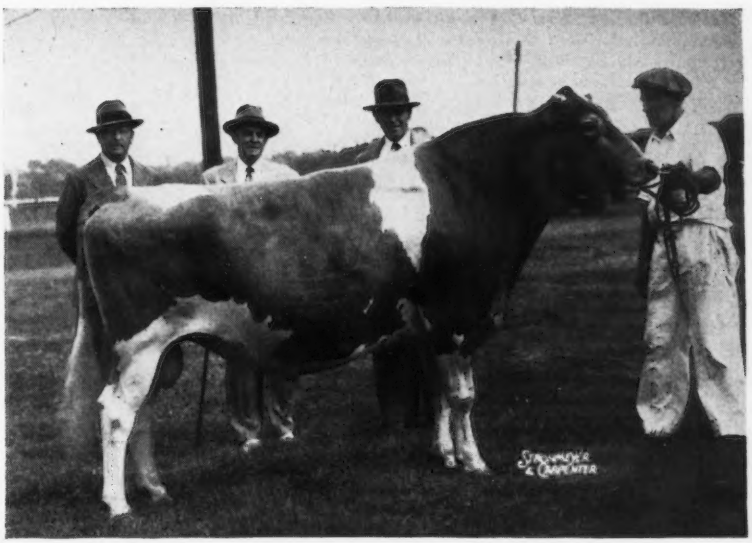

Coronation Melba's Majestic, top of The Guernsey Sale, consigned by Arthur G. Galusha, Williamstown, Mass., and purchased by H. D. Mercer, Colts Neck, N. J., for $8,500. In the background: H. D. Mercer, A. G. Galusha, John Lindsay and Pete Kearns.

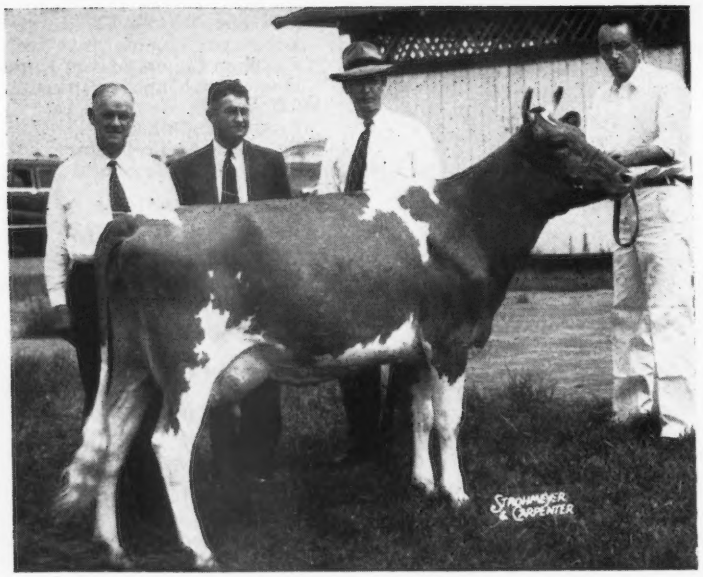

Second high and high female of The Guernsey Sale, Footprint's Ronella, consigned by Foremost Guernsey Association, Inc., Hopewell Junction, N. Y., and purchased by the Quaker Oats Farm Company, Barrington, Ill., for $3,000. Left to right: Dr. O. B. Kent, A. M. Stagg, W. K. Hepburn, Jr., and Duncan McKenzie at the halter.

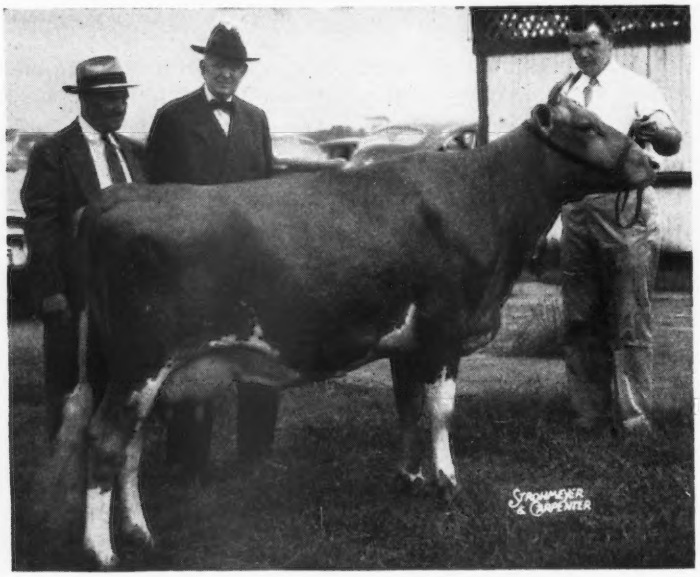

Blakeford Elegant, third high in The Guernsey Sale, consigned by Blakeford Farms, Inc., Queenstown, Md., and purchased by D. G. Tenney, Salem, N. H., for $2,600. Left to right: Guy E. Harmon, D. G. Tenney and Guy E. Harmon, Jr.

Salem, N. H., for $2,600. Collier W. Baird, Two Brooks Farm, Basking Ridge, N. J., was the contending bidder.

Leading buyers were Hominy Hill Farms, Colts Neck, N. J., with three head for $10,975 and Forsgate Farms, Inc., Jamesburg, N. J. with seven head for $5,925.

The sale was managed by The Louis McL. Merryman & Sons, Inc., Sparks, Md. Louis McL. Merryman read the pedigrees, E. M. Granger, Jr., was the auctioneer, John B. Merryman, Louis Merryman, Jr., and Lee Yost worked the ring. William M. Nulton, Jr., passed the slips and John A. Sims clerked the sale.

Following is the sales list:

Dr. F. C. Adams, Klamath Falls, Ore.
Brian Boru King's Violet $875
Philip J. Baur, Spring House, Pa.
Gwynllan Hermit's Mignonette 500
C. Douglas Buck, New Castle, Del.
Flying Horse General's Blossom ... 650
Dewey Carr, Ferndale, N. Y.
Elmcrest Demonstrator's Lucy 300
W. H. Champlin, Rochester, N. H.
Caumsett Indian Bella 925
Mrs. George P. Clark, Shannock, R. I.
Wadsworth Pride's Ermine 1,025
E. W. Coslett, Media, Pa.
Oak Island's Rea 825
George W. Evans, Dover, N. H.
Brighton Farms Rosie 525
Forsgate Farms, Inc., Jamesburg, N. J.
Foremost Footprint's Charm 800
Great Elm C. H. Rosalie 1,250
Green Meads Dame Althea 650
Basquaerie Levity Pearl 625
Wilgorlan Farms Queenie 1,000
Elmcrest Highflyer's Lady 700
Ideal's Beacon's Regina 900
Franchester Farms, Lyndhurst, Ohio
Lazy River Zoella 700
C. W. Gaines, Edgemore, Md.
McNaughton's Cecelia 375
William P. Hallowell, Lenox, Mass.
Cokesbury Vagabond's Sally 350
Atherton W. Hobler, Princeton, N. J.
Wandamere Peer's Emma 900
Julius Jacobsen, Bedminster, Pa.
Antietam Jenny 700
H. D. Mercer, Colts Neck, N. J.
Coronation Melba's Majestic (Bull) 8,500
Coronation Majestic's Hazel 975
Innisfree King's Honeybloom 1,500
C. Russell O'Brien, Harlingen, N. J.
Green Meads Dame Fides 1,275
Col. Charles P. O'Connor, West Chester, Pa.
Coronation Majestic's Modena 825
Dr. George T. Pack, Wrightsville, Pa.
Convent's C. Blossom 550
Great Elm C. H. Blossom 650
S. C. Price, Hazelton, Pa.
Benton's Merry Maiden 475
R. W. & Thelma Prinkey, Wooster, Ohio
Green Meads Prince Gabriel (Bull) 350
Quaker Oats Farm Co., Chicago, Ill.
Foremost Footprint's Ronella 3,000
E. C. Riley, Lumberville, Pa.
Blakeford Primrose 675
Hominy Hill Vangie 950
Mark W. Stevens, Glenmont, N. Y.
Basquaerie Levity Majesty (Bull) ... 1,150
Wilmer Stradley, North East, Md.
Benton's Lucky Susan 700
D. G. Tenney, Salem, N. H.
Blakeford Elegant 2,600
Flying Horse Master's Elena 1,100
Wabeek Farms, Pontiac, Mich.
Caumsett Bugler (Bull) 700
J. F. Walker, Portsmouth, Va.
McDonald Farms King's Marilyn .. 1,025
F. B. Williamson, New Hope, Pa.
Wilgorlan Farms Philosopher (Bull) 2,300
Charles A. Wilson, Chestertown, Md.
Hanover Hill J. Judy 425
N. B. Woolworth, Winthrop, Me.
Langwater Country Beau (Bull) 1,500

Chat . . .

Gordon Gray, who with Bowman Gray owns Brookberry Farm, Winston-Salem, N. C., has recently been appointed Secretary of the Army to fill the vacancy caused by the resignation of Kenneth C. Royall.

Robert L. Snow, former manager at E. J. Brookhart's Ancestral Acres, Celina, Ohio, has accepted the position as manager for C. G. Raible, Pebblebrook Farm, Cleveland, Ohio. Mr. Raible plans on assembling an outstanding Guernsey herd on his farm located east of Cleveland on Route 322, two and a half miles east of Route 306 at Chestnutland.

A. M. Kennel, Honey Brook Manor Farms, Honey Brook, Pa., was a patient in Lancaster Hospital for a week suffering with blood poisoning in a finger, resulting from a scratch on barbed wire fence. He was unable to attend the Trenton and McDonald sales, but has recovered and is around as usual.

The Eastern Guernsey Sale

63 Head Average $721.43

Coldspring's B. R. Forward, top of the Eastern Guernsey Sale, consigned by S. C. Price, Hazleton, Pa., and purchased by D. C. Riker, Long Valley, N. J., for $4,100. Left to right: George W. Snyder, S. C. Price, D. C. Riker, W. W. Pfost and Jim Stradnick.

For the past few years the Eastern Guernsey Sale has been showing a steady increase both in the quality of cattle offered and in the sale average. In 1947, 56 head sold for $33,875, an average of $604.91. In 1948, 65 head brought $44,455, an average of $683.-92. This year the sale was held at Glenburnie Farm, Trenton, N. J., on Wednesday, May 18, and it again showed an increase when the 63 head sold for $45,450, an average of $721.43 per head. This is an increase of $117 per head over 1947 and $37 per head over 1948.

The top of the sale was Coldspring's B. R. Forward, bred and consigned by S. C. Price, Coldsprings Farm, Hazelton, Pa., and purchased by D. C. Riker, Long Valley, N. J., for $4,100. This promising bull calf was a double "Beauty," being sired by Coldspring's Beauty's Romulus and out of Coldspring's H. Country Flower, 14088—680—Jr2, on retest making three lbs. fat per day, she by Hardwick's Royal, A. R., and out of Coldspring's Romulus Beauty, that sold for $16,500 and classified Excellent, 1947, 1949. B. F. Salisbury, Fairfax, Va., J. W. McCoy, West Chester, Pa. and J. Thomas Carman, Glen Rock, Pa., were contending bidders on this calf.

The second high animal in the sale was the bull calf, Hominy Hill Pathfinder, bred and consigned by H. D. Mercer, Hominy Hill Farms, Colts Neck, N. J. "Pathfinder" is by Riegeldale Coronation King, A. R., out of a class leading "Dictator" daughter with 15201—851—Jr2—365C—fifth place. He was purchased by J. W. McCoy, West Chester, Pa., for $2,800. Contending bidders were Wabeek Farms, Pontiac, Mich., Frank and Margaret A. Couzens and Betty Couzens Maloney and Madelin C. Yaw, operators.

The top cow was Foremost Acme's Minerva, bred and consigned by Foremost Guernsey Association, Inc., Hopewell Junction, N. Y. "Minerva" was purchased by Forsgate Farms, Inc., Jamesburg, N. J., for $1,900. She is by Foremost Acme, A. R., and out of Caumsett Ocean Minerva, 16188—762—Jr2—365C, a daughter of Caumsett Dynamo.

An annual feature of this sale is the 4-H and FFA Guernsey heifer sale sponsored by the New Jersey G. B. A., Inc. The bidding is reserved to New Jersey members of the 4-H and FFA Clubs and all bidding on these outstanding heifer calves started at $100. The nine head sold for $1,975, an average of $219.44. This was an increase of $9.00 per head over last year and is a real tribute to the 4-H and FFA leaders, the boys and girls participating in the program, the New Jersey G. B. A., Inc., and to the breeders that consigned such well-bred heifers to this worthy project. This 4-H and FFA sale was held immediately before the Eastern Guernsey Sale.

The top buyer at the Eastern Guernsey Sale was Forsgate Farms, Inc., Jamesburg, N. J., that selected eight head for $7,325. The 63 head were sold to 41 buyers from nine states and Canada.

The sale was managed by the Pate Sales Company. H. M. Pate read the pedigrees, E. M. Granger, Jr., Thompsonville, Conn., was the auctioneer, Dupes and Hess, Elizabethtown, Pa., worked the ring, Courtlandt L. Terhune, Jr., passed the slips and Kenyon B. Brown and Frances E. Noller clerked the sale.

Following is the sales list:

Foremost Acme's Minerva, top cow, consigned by Foremost Guernsey Association, Inc., Hopewell Junction, N. Y., and purchased by Forsgate Farms, Jamesburg, N. J. for $1,900. Left to right: Wm. K. Hepburn, Jr., J. Forester Abeel and Trotty McCaty.

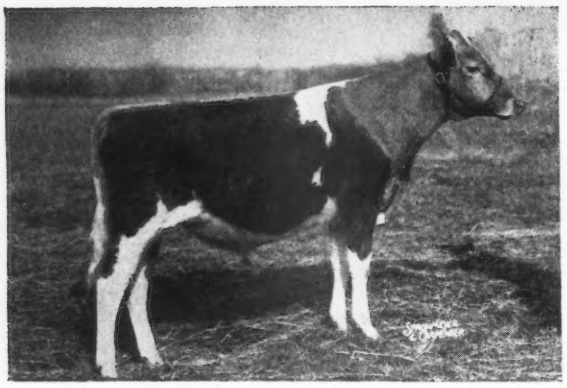

Hominy Hill Pathfinder, second high in the Eastern Guernsey Sale, consigned by H. D. Mercer, Colts Neck, N. J., and purchased by J. W. McCoy, West Chester, Pa., for $2,800.

Abbotts Dairies, Inc., Westville, N. J.
Hill Girt Bonnie..... $400
C. F.'s Wild Rose..... 400
Quarry Valley's Miss Jessie..... 450
Fritzlyn King's Roxy..... 775
J. H. Bradshaw, Jr., Lahaska, Pa.
Mordele Farms Kathie..... 450
C. E. Cassel & Son, Hummelstown, Pa.
Howland Golden Garland..... 350
Mr. & Mrs. Clifford Conover, Hightstown, N. J.
R. F.'s Highlander's Ella..... 475
J. Ellis Croshaw, Jr., Wrightstown, N. J.
Hanover Hill J. Glamours..... 275
T. K. Curtis, West Chester, Pa.
Mapleton's Claudia..... 800
Gwynllan Ranger's Beth..... 375
W. T. Dodge, Murray Hill, N. J.
Lister Country May 525
Eldorado Farm, Newtown, Pa.
Goose Valley Music..... 500
Flat Brook Coronation Carol..... 500
Foremost Guernsey Association, Inc., Hopewell Jct., N. Y.
Mapleton Maid's Barbara..... 975
Patty Marie of Elm Echo..... 750
Forsgate Farms, Inc., Jamesburg, N. J.
Basquaerie Levity Pompano..... 525
Great Elm His Bell..... 1,650
Foremost Acme's Minerva..... 1,900
Foremost Crown's Gilda..... 675
Gardenville Queen Valinda..... 725
Green Meads Dame Wilda..... 475
Pebble Hill Hero's Charlotte..... 800
Falcon's Liliom..... 575
Jack Fraser, Concord, Ontario, Canada
Forges Primrose Lady..... 550
John M. Frost, Yorktown Heights, N. Y.
Craiglan Valor's May..... 325
Fritzlyn King's Fashion Lily..... 325
L. Galenkamp, Wyckoff, N. J.
Ratcliffe Manor Esther..... 350
Catherine Georeno, Chester Springs, Pa.
Elmcrest Peter's Gail..... 375
R. D. Gilmore, Bethany, Conn.
Woodacres Supreme Wilhelmina... 375
Edward B. Henslee, Kingston Springs, Tenn.
Churn Creek's Country Agora..... 500
Henry Herbener, Saunderstown, R. I.
Wilgorlan's Arleen..... 650
William A. Hyde, Kennett Square, Pa.
R. F.'s Melody Rose King (Bull).. 700
Julius Jacobsen, Bedminster, Pa.
Maple Lane Designer's Mary..... 625
Maple Lane Designer's Sapphire... 725
R. S. Kilpatrick, Des Moines, Iowa
Doral H. Chuck (Bull)..... 1,150
Gilbert A. Kraus, Furlong, Pa.
Hominy Hill Randy..... 475
Goodleigh Romulus Fern..... 650
Gardenville Queen Astrid..... 450
Tom Lawler, Binghamton, N. Y.
R. F.'s Highlander's Janice..... 625
R. F. Locke, Hickory Corners, Mich.
Caumsett Sun Flame (Bull)..... 550
J. W. McCoy, West Chester, Pa.
Hominy Hill Pathfinder (Bull)..... 2,800
Henry D. Mercer, Colts Neck, N. J.
R. F.'s Melody Gail..... 900
Harry S. Mumma, Landisville, Pa.
Elmcrest Prophet's Molly..... 425
Dr. George T. Pack, Wrightsville, Pa.
Brian Boru Countryman's Grace... 900
H. M. Pate, Trenton, N. J.
Blakeford Klara..... 525
Flying Horse General's Foxy..... 625
George J. Pollack, Binghamton, N. Y.
Pine Grove Farms Lady..... 500
Vision's Hilda of Pine Grove..... 500
S. C. Price, Hazelton, Pa.
Pine Brook Farms Bertha..... 750
Redding Furnace Farms, Elverson, Pa.
Green Meads Garfield (Bull)..... 775
Ted Reid, Pennington, N. J.
Langwater Aggressive (Bull)..... 1,700
D. C. Riker, Long Valley, N. J.
Coldspring's B. R. Forward (Bull)..... 4,100
McDonald Farms King's Myra.... 800
Kathryn W. Shelton, Nottingham, Pa.
Langvalley Levity B. Skylla..... 600
Ted Steele, New Hope, Pa.
Bountiful Susanna..... 950
R. B. Stefferson, Freehold, N. J.
Goose Valley Virginia..... 350
Sterling Farms, Inc., Stamford, Conn.
Winthrop Mills Patritia..... 650
Ray Trainer, Quakertown, Pa.
Brighton Farm's Magpie..... 300
Wabeek Farms, Pontiac, Mich.
Caumsett Eastern Julia..... 550
Liseter Country Sunshine..... 575
Patcho's Woods Thor Diana..... 575
E. K. Wetzel, Mooresville, Ind.
Mordele Farms Caprice..... 500
Henry I. Winner, Mt. Holly, N. J.
Northern Valerie..... 375

4-H & FFA Heifer Sale

Joseph Butcher Cox, Heislerville, N. J.
Delwake Sabre Villa..... 260
Amy Craig, Asbury, N. J.
Locust Grove H. Mary Ann..... 250
Joseph Jones, Jr., Harrisonville, N. J.
Day's Bless of Meadowbrook..... 250
William Jones, Harrisonville, N. J.
Royal's Maggie of Mercer..... 265
Eugene Krugh, Asbury, N. J.
Laurel Mill's Liberty..... 200
Arvid Munson, Pompton Plains, N. J.
Innisfree Cherub's Daydream..... 205
Thomas Murray, Princeton, N. J.
Round Top Hills Patricia..... 205
Alberteena Vander Veen, Oxford, N. J.
Mount Paul Belle..... 185
Robert Wilson, Allenwood, N. J.
Glenburnie Lad's Goldie..... 155

Henderson County Invitational Sale

As a part of the annual meeting program, the Henderson County Guernsey Cattle Club held their Fifth Annual Invitational Sale at Sky Brook Farm, Hendersonville, N. C., on May 12.

Immediately following The American Guernsey Cattle Club luncheon, most of those attending the Annual Meeting drove to Hendersonville where a preview of the cattle was given at Sky Brook Farm. The cattle were housed in a new set of buildings which H. R. Playford had completed for the second unit of his dairy barn and breeding establishment. After the parade, a crowd of some 700 or 800 people visited the main barn where a delicious barbecue was held.

After seeing the herd and enjoying the dinner, the group adjourned to the loft of the large barn and enjoyed a North Carolina square dance. A feature of the dance was a demonstration team, composed of eight couples, who danced under the direction and calling of Gaden O. Corpening, former manager at Sky Brook and now at Eskdale Farm, Tryon, N. C. This team had won several championships in the Asheville festivals, and the crowd enjoyed them exceedingly.

At noon, on May 12, the Henderson County Guernsey Cattle Club was host to between 800 and 1,000 people at a luncheon, composed of Brunswick Stew, made with turkey, and a very special cottage cheese salad. Much credit should be given to the FFA boys from Mills River High School who directed all of the traffic at both events. With their natty yellow ties they made a fine appearance and did an excellent job.

The Times-News, Hendersonville, ran a full page advertisement of welcome to Guernsey breeders, and an extra edition was passed out to all of the visitors. George D. White, manager at Sky Brook, welcomed the visitors to the sale. The first animal to be sold was Blossom's Bright Desire, consigned by Locust Grove Farm, Westville, N. J., that brought $1,200 from Harvey C. Dreibelbis, Pine Grove, Pa. The 46 head sold for $34,035, or an average of $739.89, and eight head sold for $1,000 or over.

The sale was topped by Quail Roost NoMax Margie, a daughter of Quail Roost Noble Maxim and Quail Roost Noble May, that brought $2,200. L. B. Gallimore, Greensboro, was the

purchaser, and L. C. Langford, Hermitage, Tenn., was the contending bidder. Brays Island Royal Favor, a daughter of Woodacres Royal Corinthian and Brays Island Emory's Fawn, was the second high animal in the sale, selling to Newman Cheek, Hendersonville, for $1,800. Abournedale Bonnie, sired by Riegeldale Ann's Majesty and out of Champion's Bouquet, consigned by Floyd W. Primrose, Madison, Tenn., sold for $1,650 to H. R. Playford, with L. C. Langford the contending bidder.

Mr. Playford was the heaviest buyer, securing eight head for $6,200, while H. K. Fenn, Hendersonville, was the second heaviest buyer, with five head for $3,300. Newman Cheek secured three head for $2,900 and Shoal Falls Farm, Inc., Hendersonville, purchased five head for $2,585. The animals were well spread over the South. Barney Royce, Vancouver, Wash., purchased McDonald Farms High Maline, consigned by McDonald Farms, Cortland, N. Y., a daughter of McDonald Farms Hightime, and she will make her new home on the West Coast.

No time or effort was spared to make this one of the good sales of the year, and the Henderson County breeders were always on hand and anxious to help in every way possible. George B. Salley, of the Salley Sales Service, Orangeburg, S. C., was at his best. Glenn Lecky, Holmesville, Ohio, was the auctioneer, with Swinton Gramling and Arthur Brantley, of the organization, working the ring, and Wm. Juzi and Francis Fulton, of the Pennsylvania G. B. A., assisting. The competition in securing bids between Messrs. Juzi and Fulton created one of the enjoyable features of the sale.

Following is the sales list:

C. P. Ashley, Ware Shoals, S. C.	
Brook Manor Majesty's Lady	$725
Brays Island Plantation, Inc., Yemassee, S. C.	
Coldspring's Noble's Lillian	950
Newman Cheek, Hendersonville, Tenn.	
Sky Brook Rose Maxim's Bell	550
Red Cross Noble Celeste	550
Brays Island Royal Favor	1,800
Harvey C. Dreibelbis, Pine Grove, Pa.	
Blossom's Bright Desire	1,200
H. K. Fenn, Hendersonville, N. C.	
Horse Shoe Conrad's Princess	1,050
Arlo Maxim's Lois	350
Hamilton County Princess Emily	625
Wolfpen Hala	525
Midview Valor's Springtime	750
O. T. Fowler & Zeb V. Gambill, Pfafftown, N. C.	
Belmont View Ned's Rosy	525
Coldspring's Noble's Flossie	925
L. B. Gallimore, Greensboro, N. C.	
Quail Roost NoMax Margie	2,200
C. P. Grimes, Horse Shoe, N. C.	
Idlehour's Holli-Kilda	375
J. B. Guess, Jr., Denmark, S. C.	
Basquaerie Levity Moonmist	600
Hamilton County Farm, Chattanooga, Tenn.	
Farragut's Ace's Charlotte	425
Huff Brothers, Glade Springs, Va.	
Idlehour Gay Vista	525
L. C. Langford, Hermitage, Tenn.	
Langvalley Levity Harriett	1,450
M. B. Leath, High Point, N. C.	
Northern Conrad's Lupin	1,500
W. H. Leonard, Jr., Salisbury, N. C.	
Blair's Rest Maxim Virginia	500
Charles Luther, Flat Rock, N. C.	
Shoal Falls Irene's Tudy	525
Sam B. McFarland, Lebanon, Tenn.	
Station Camp Jeanette	500
Clear View Prince's Star	900
Dr. Frank L. Martin, Mullins, S. C.	
Wynola of Garden Creek	650
Dr. John R. Martin, Chattanooga, Tenn.	
Riegeldale Ben's Hettie	600
T. P. Mills, Prosperity, S. C.	
McNaughton's Acacia	600
Mountain Experiment Station, Waynesville, N. C.	
Rosewood's Noble Carolina	300
North Carolina State College, Raleigh, N. C.	
Eskdale Maxim Franceine	500
Clear Springs Queen Joyous	675
W. J. Parks, Jr., Aiken. N. C.	
Grand View Noble Rose Marie	425
H. R. Playford, Hendersonville, N. C.	
Horse Shoe F. Briar	900
Northern Assault's Nadine	1,000
Holliknoll Maxim Ann	825
Lady Brilliant Alice	500
Abournedale Bonnie	1,650
Grapelawn Cheerful	450
Woodvale May King's Lady	425
Supreme's May Rose	450
B. Royce, Vancouver, Wash.	
McDonald Farms High Maline	925
J. A. Sharpe, Landis, N. C.	
Klondike Premost Estell	550
Shoal Falls Farm, Inc., Hendersonville, N. C.	
Belmont View Laddie's Windy	400
Arden Noble Beam	625
Arden Maxim F. Janet	410
Fairlawn Maxim's Favor	600
Skuggek Comet Celeste	550

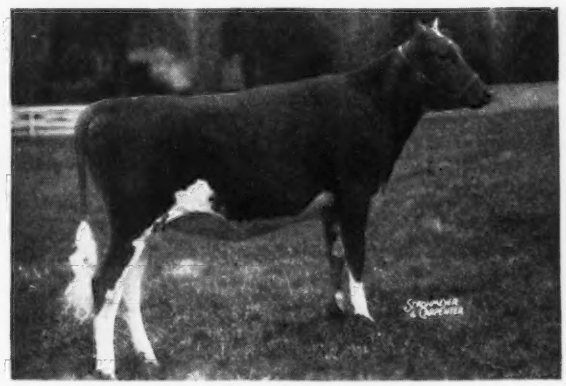

Quail Roost NoMax Margie that topped the Henderson County Sale, consigned by George Watts Hill, Rougemont, N. C., and purchased by L. B. Gallimore, Greensboro, N. C., for $2,200.

Abournedale Bonnie, consigned to the Henderson County Sale by Floyd W. Primrose, Madison, Tenn., and purchased by H. R. Playford, Hendersonville, N. C., for $1,650.

Arkansas State Sale and Banquet

THE 7th Arkansas State Guernsey Sale was held on April 27, at the State Fairgrounds, Little Rock. An efficient sale committee, made up of H. D. Singley, Little Rock, chairman; N. L. Hagan, Pine Bluff; I. C. Robison, Fort Smith; Jack Hall, Fayetteville; Henry Sayler, Cabot; C. A. Carnes, Farmington; W. A. Sanders, Bismarck, and W. Man Graham, Fort Smith, did an excellent job of securing the best consignments ever offered in an Arkansas State Sale. Man Graham, state secretary, was again the "wheel horse" and did a thorough job in advertising the sale and supervising all details. Robert Seitz, Waukesha, Wis., was the auctioneer, Roy Pauli, Broken Arrow, Okla., and E. J. Parminter, Lockwood, Mo., were ringmen, and Lawrence Rainey, St. Albans, Mo., did his usual good job of reading peidgrees. Mrs. Helen Graham clerked the sale, and Jack Hall passed slips.

H. D. Singley established an outstanding herd in a very short time by purchasing a total of 15 head for $7,505. Mr. Singley was the high

buyer in the sale and his purchases included the top bull and top female. Top bull, and high animal in the sale, was Meadow Lodge King Henry, a richly bred young bull consigned by Kent B. Hayes, Oklahoma City, Okla., and purchased by Mr. Singley after spirited bidding, for $1,050. "King Henry" was sired by Meadow Lodge King of the Meads, (Langwater King of the Meads—Green Meads Queen Snowflake) and out of Meadow Lodge Rex's Martha, a 775 lb. daughter of Bournedale Rex. This well-bred bull was certainly worthy of being the first animal to sell for more than $1,000 in an Arkansas State Sale. High female in the sale, Meadow Lodge Torenna, a beautiful bred heifer consigned by Kent B. Hayes, sold for $800.

Second high buyer in the sale was A. P. Cox, Texarkana, Ark., who purchased six head for a total of $2,065. N. L. Hagan, Pine Bluff, Ark., was third high buyer taking three head for $1,140.

Forty-three head in the open sale totaled $17,340, an average of $403.26. This was below last year's average, but the decline in cattle prices and the fact that the sale was held in Central Arkansas for the first time easily accounted for this decline. The sale was uniform throughout, with 17 cows averaging $417; 14 bred heifers averaging $429; six bulls averaging $472, and six open heifers averaging $234. All of the animals except four remained in the state, while Texas, Kansas, Wisconsin, and Oklahoma took one animal each.

The 4th Guernsey Heifer Junior Sale offered four animals to 4-H and FFA buyers and these Club heifers averaged $253.75.

The Arkansas G. B. A. annual banquet was held on the day prior to the sale, at the Hotel Marion, Little Rock, with approximately 60 breeders and guests present. Senator Clyde E. Byrd, Cameron, served as toastmaster. Senator Byrd is manager of the Arkansas State Fair and expressed his pleasure in being able to offer the beautiful building at the State Fair-grounds for the Arkansas State Sale.

Ralph E. Coarsey, manager of Riegeldale Farms, Trion, Ga., was the guest speaker, and he did a superb job of combined entertaining and informing. He summarized the many advantages of Guernsey cattle, and stressed the duties and obligations of a Guernsey breeder to new breeders and customers.

W. Man Graham, state secretary, made brief comments about the cattle to be sold the following day, and Fred W. Madden, field representative of The American Guernsey Cattle Club, introduced everyone present.

Following is the sales list:

Howell Beaird, Little Rock, Ark.
Sunny Kenn Bravery's Dimples..... $235
W. R. Binns, Ottawa, Kans.
Ransom Rena's Reta..... 250
C. A. Carnes & Son, Farmington, Ark.
Red Cross Noble Lad (Bull)..... 300
A. P. Cox, Texarkana, Ark.
Hagan's Pretty Girl..... 360
Oven Beauty's Quality..... 300
O. K. Mills Baron's Levity Ann... 270
O. K. Mills Famous Twilight..... 435
St. Albans Archer's A. Octo..... 300
Polka Dot Lady..... 400
Dennis C. Evans, Ward, Ark.
Cooper's Incisor (Bull)..... 350
N. L. Hagan, Pine Bluff, Ark.
Elmkiers Maxim Freda Fanny..... 390
Elmkiers Maxim Patty Minnie..... 400
Seco I. Gypsy..... 350

James A. Winn, Jr., North Little Rock, Ark.
St. Albans Glamour Gee..... 430
St. Albans Glamour Jewel..... 410
M. L. Witz, New Lisbon, Wis.
Riegeldale Conqueror's Triumph (Bull)..... 400

CLUB HEIFERS

David E. Bennett, Carlisle, Ark.
Hagan's Gloria May..... 280
Robert E. Hagan, Pine Bluff, Ark.
O. K. Mills Baron's Virginia..... 230
Eugene R. Morris, Carlisle, Ark.
Gaylord's O. K. Justine..... 230
Betty Ann Reichard, Homewood, Kans.
Singley's Squire's Myra..... 275

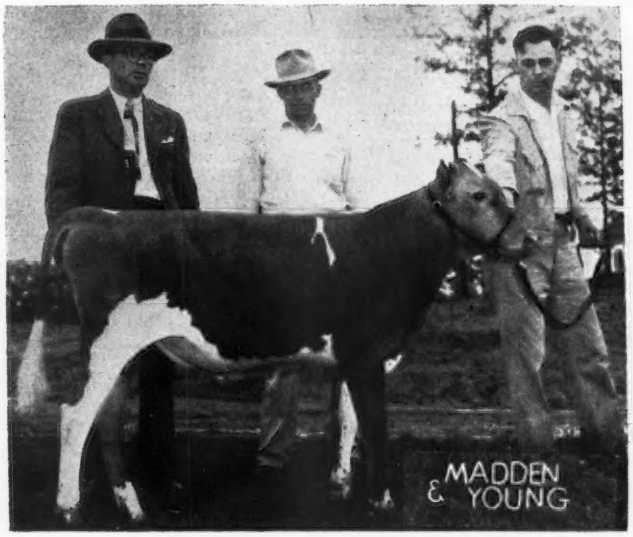

Meadow Lodge King Henry, top bull in the Arkansas State Sale, that brought $1,050 and Kent B. Hayes, Oklahoma City, consignor, and H. D. Singley, Little Rock, purchaser.

Jack W. Hall, Fayetteville, Ark.
Gaylord's Maximus Lucille..... 410
W. C. Hardman, Grand Prairie, Texas
Caumsett Harbor Sunset..... 525
Earl Harness, Harrison, Ark.
Red Cross Lucky Minerva..... 510
Kent B. Hayes, Oklahoma City, Okla.
Riegeldale Maxim's Dorie..... 450
E. A. Haynes, Winchester, Ark.
St. Albans Grandee Genial..... 425
Repelmar L. Rosemary..... 365
Tom Overturf, Austin, Ark.
Parminter's Actress Annette..... 200
Jayan's Crystal of Cheno Farm..... 150
W. B. Proctor, Wynne, Ark.
Caumsett Atlas (Bull)..... 385
St. Raphael Dairy, Pine Bluff, Ark.
Primrose Double's Nightingale.... 290
Margaret's Sweet Susan..... 275
Henry Sayler, Ward, Ark.
Majesty's Eva of Cedarvale..... 270
H. D. Singley, Little Rock, Ark.
Cooper's Squire's Laura..... 400
Cooper's H. Flekie..... 425
Gaylord Jubilant's Flare..... 400
Bravery's Donna of Sunny Kenn... 385
Cooper's Squire's Sunbeam..... 440
Oven Katy's Minuet..... 400
Seco Imperial Mascot (Bull)..... 350
Ransom Jill's Jewel..... 700
Ransom Freesia's Fawn..... 400
Wallis's Golden Rambler..... 360
Lila's Lady of C. D..... 535
Meadow Lodge Torenna..... 800
Meadow Lodge Climax's Modiste.. 450
Meadow Lodge King Henry (Bull)..... 1,050
St. Albans Autocrat's Salan..... 410

Iowa State Sale

THE Sixth Iowa State Guernsey Breeders' Sale was held at the State Fair-grounds, Des Moines, on April 29, with about 300 people in attendance. Forty-five head were sold for $17,940, an average of $398.67.

The sale was topped by a consignment from Langwater Farm, North Easton, Mass., Langwater Catamount, that was by Langwater Milestone, a son of Langwater Patrician. This young bull was out of Rosewald Violet's Milkmaid, a daughter of Langwater Darius, and he was purchased by H. W. Sawin of Northwood for $2,700. The second high bull, that was also tied for second high animal in the sale, was McDonald Farms Fore Nimrod, consigned by McDonald Farms, Cortland, N. Y., and purchased by Roy and Robert Crawford of Jesup for $810.

This young bull was sired by McDonald Foremost Prediction and out of Clear Springs Hollirose.

The high cow, Highland Place Marietta, consigned by Joseph Golinvaux, Waterloo, was sired by Highcroft Disraeli and out of Highland Place Shepherdess, and she was sold to R. S. Kilpatrick, Des Moines, for $810. Mr. Kilpatrick, who recently sold his herd, was the high buyer at the sale, securing six head for $2,910. He was followed by Frank Sweeney, Independence, who purchased five head for $1,460, and Mr. and Mrs. Alvin Bortz, Rudd, who secured three head for $1,300. Only three of the 26 buyers were from outside of the state, one buyer from South Dakota securing five head, and two buyers from Nebraska purchasing one head each.

On the evening previous to the sale, nearly 100 people attended a banquet at the state fair-grounds. Guitar and accordian music was provided by WHO entertainers, and C. B. Finley of Grimes presided as toastmaster. Among the entertainment features were several selections sung by five Iowa breeders, followed by selections sung by four of the Iowa breeders' wives. Of course, neither group had practiced, but the volume of the renditions far exceeded any quality that might have been added by additional hours of rehearsal. Following the dinner, the group went into the sale arena and saw a parade of the cattle to be sold the following day.

The sales committee was made up of C. H. Jennings, chairman, Joseph Golinvaux, Royal Manny, Ray Peterson, C. B. Finley, William Hitz, and Fred Logsdon. Robert Seitz, Waukesha, Wis., was the auctioneer, and Cliff Finley, formerly with The American Guernsey Cattle Club, read pedigrees. The ringmen were P. M. Swartzendruber and Jack Halsey.

Following is the sales list:

R. E. Anselme, State Center, Iowa
A. L's Rena of Blue Spruce..... $250
Fred Barnes, Iowa City, Iowa
Wynola Milicent..... 355
Bonnie Vista's Dorothy..... 310
Mr. & Mrs. Alvin Bortz, Rudd, Iowa
Peter's Golden Allene..... 400
Spruce Shadows Mirth..... 500
Beauty Irene of Maplenol..... 400
Cecil Byg, Sioux Falls, S. D.
Fames Melvia of the Pines..... 150
Hilda of Tiptonola..... 170
Bonnie Brook Marigold..... 150
Byercroft Admiral's Queen..... 200
Ann of Grassy Plain..... 175
Paul Chrismore, Knoxville, Iowa
Dalmuth Matchmaker's Ruth..... 200
Roy & Robert Crawford, Jesup, Iowa
McDonald Farms Fore Nimrod (Bull)..... 810
Mr. & Mrs. Howard Crill, Delta, Iowa
Joan of Jo-Be..... 415
Owen Crist, Des Moines, Iowa
Taurus' Rosetta..... 255
Owen Crist & Son, Des Moines, Iowa
Oakwood Prairie Bud..... 310
Stede Well's Nome..... 365
Warren & Charles Dengler, Davenport, Iowa
Bertean's Etta of Avondale..... 300
George & Harry Dickmann, Garnavillo, Iowa
Elmwood Mary Lou..... 300
James Goforth, Des Moines, Iowa
Rosebud Farm Lily..... 400
Charles Harper, Muscatine, Iowa
Maple Lane's Irene's Lila..... 365
R. E. Howell, Davenport, Iowa
Stringtown Julie..... 360
G. D. Jackson, Earlham, Iowa
Crawford's Farm Delia..... 300
Alfalfa Lawn Kings Margaret..... 160
Kenneth Johnson, Mead, Neb.
Old Farmstead Lorena..... 200
Kenneth & Ed Johnson, Mead, Neb.
Rosedale Gardenia..... 380
R. S. Kilpatrick, Des Moines, Iowa
St. Albans Valor's G Acta Beaut.. 700
St. Albans A. V. Boy's G. V. Gee 400
Stringtown Star..... 260
Rosebud Farm Notation..... 300
Rosebud Farm Token..... 440
Highland Place Marietta..... 810
Robert Lage, Davenport, Iowa
Lookout Valley Superb Russet.... 310
J. W. Pirie, Cedar Rapids, Iowa
Drackers Monitor's Ella..... 370
Raymond Pollock, Adel, Iowa
Anita's Linda of Avondale..... 350
Herbert Schmidt, Newton, Iowa
Suneslope's A. P. Betty..... 360
H. W. Sawin, Northwood, Iowa
Langwater Catamount (Bull)..... 2,700
Frank Sweeney, Independence, Iowa
Byercroft Ideal's Maria..... 300
Beauty's Silly Sally..... 340
Fame's Nancy of the Pines..... 370
Highland Place Moonbeam..... 220
Wynola Pansette..... 230
Nadja Thomas, Oskaloosa, Iowa
St. Albans Valiant Acta Beaut.... 570
Old Farmstead Jewell..... 410
Mrs. Ted Ward, Knoxville, Iowa
Barbara's Elaine..... 320

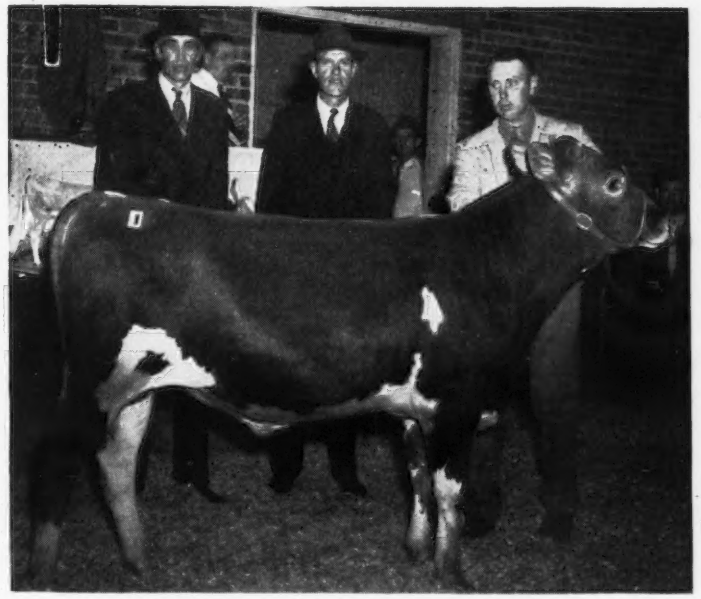

Langwater Catamount, that topped the Iowa State Sale at $2,700. "Catamount" was consigned by Langwater Farm, North Easton, Mass., and purchased by H. W. Sawin, Northwood. In the background, H. W. Sarwin & Son and Bill Hitz, Polk City.

South Carolina Annual Sale

On Tuesday, May 3, at Columbia, S. C., 43 head of Guernsey cattle were sold by members of the South Carolina Guernsey Cattle Club. The sale netted the aggregate sum of $13,730, an average of $319.30.

The animal bringing top price was Sunshine's Lucky Ila, consigned by Thomas H. Nichols of Great Falls. She is a daughter of Quail Roost Lucky King, that has sired 21 A. R. daughters and one P. R. son, and is out of Sunshine's Maxim Ivy. W. W. Turner of Nashville, Ga., paid $710 for "Lucky Ila." H. R. Playford was the contending bidder. Mr. Turner purchased nine animals for the total sum of $3,385, the largest number bid in by any one individual.

Clear View Prince's Pauline brought the second highest price of $510, and was purchased by J. D. Winburn, Hartsville. This animal was sired by Clear Springs' Prince Foremost and is out of Midview's Pauline. She was consigned by John B. Kneece, Chesterfield.

L. B. Adams of Greenwood, was the second highest bidder in point of numbers, taking five animals home with him.

George B. Salley, Orangeburg, was sales manager, and Col. Glenn G. Lecky of Holmesville, Ohio, and Billy Salley and Arthur Brantley were auctioneers.

Following is the sales list:

L. B. Adams, Greenwood, S. C.
Clear View Dodsworth Beth..... $410
Sunshine's Viscount's Mable..... 430
Golden Glow Prince's Betsy..... 200
Golden Glow Faithful Jewel..... 170
Sonnylaine Briar's Vivian..... 325
C. P. Ashley, Ware Shoals, S. C.
Pleasant View Ace's Levity..... 400
R. Y. Bolick, Winnsboro, S. C.
Sonnylaine Supreme Rosel..... 305
James B. Brandt, Ulmers, S. C.
Hazelwood's Loris..... 300
Valmost Ruthie..... 310
Hillbright Sunflower..... 315
C. H. Coleman, Sr., Strother, S. C.
Ace's Ruth..... 205
Bermuda Ginnie Lynn..... 175
J. O. Coleman, Blairs, S. C.
Oakhurst Bertha..... 310
Benjamin P. Dunagin, Spartanburg, S. C.
Clear View King's Dian..... 480
Edisto Farms Cameo..... 400
Dr. L. W. Fort, Great Falls, S. C.
Funderburk's Lucky Mary..... 275
Dr. L. W. Fort & D. A. Varnadall, Great Falls, S. C.
Beaver Creek Clara Bow..... 265
Mrs. Ellie B. Hipp, Saluda, S. C.
Commander's Ladina..... 300
R. L. Hipp, Saluda, S. C.
Kerr's Foremost Ruth..... 285
Funderburk's Lucky Bell..... 300
W. W. Jeffords, Orangeburg, S. C.
Hazelwood's Leola..... 375
G. F. Kirkpatrick, Richburg, S. C.
Victory's Fran..... 225
E. E. Langley, Union, S. C.
Sawaga Improvement Nell..... 335
IMS Mary Ann..... 300
Robert L. Lemmon, Winnsboro, S. C.
IMS Mi-Lady..... 235
Roy Long, Saluda, S. C.
Oakhurst Peer's Christine..... 275
Aline S. Moorer, Agent, Reevesville, S. C.
Dardenella Hardwick Glen..... 190
Dick Moorer, Reevesville, S. C.
Bermuda Ann..... 150
Loree Myers, Bowman, S. C.
Gippy Chief's Verna..... 410
Peggy's Noble Lady..... 290
W. Bryon Powell, Williston, S. C.
Victory's Queen Gloriana..... 250
Skybrook Farm, Hendersonville, N. C.
Appin's Tinka..... 380
Dr. W. W. Turner, Nashville, Ga.
Dukes Dale Maxim Alphea..... 360
Gippy Princess Jonquil..... 370
Bray's Island Royal Primrose..... 350
Edisto Farm's Maxim Rosabel..... 375
Coker Maxim's Hildred..... 360
Sowell Esquire Rose..... 310
Sowell Famous Sunshine..... 250
Sunshine's Lucky Ila..... 710
Royal Ladd's Sally..... 300
J. D. Winburn, Hartsville, S. C.
Clear View Prince's Pauline..... 510
J. T. Zeigler, Cope, S. C.
Beaver Creek Adonis Josia..... 260

Glen Farm Dispersal

A GOOD crowd of Guernsey enthusiasts and breeders were on hand to witness the dispersal of the Glen Farm herd on Monday, May 2, at Newport, R. I. The Glen Farm herd, owned by Mrs. G. J. Guthrie Nicholson, was established in 1889, and was one of the oldest herds in the country—noted for breeding good high quality Guernseys, making good records and for an outstanding record of being free of all communicable diseases such as tuberculosis and Bang's disease. Herd sires used have been Atamannsit Prince Charming, Langwater Midnight, Langwater Patrician, Caumsett Warrior and McDonald Farms Educator, followed by the sires represented in the sale.

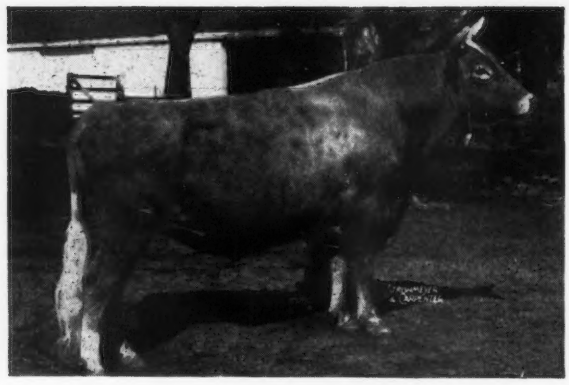

Caumsett of The Glen that topped the Glen Farm Dispersal, being purchased by the Massachusetts Selective Breeders Association, Shrewsbury, for $2,000.

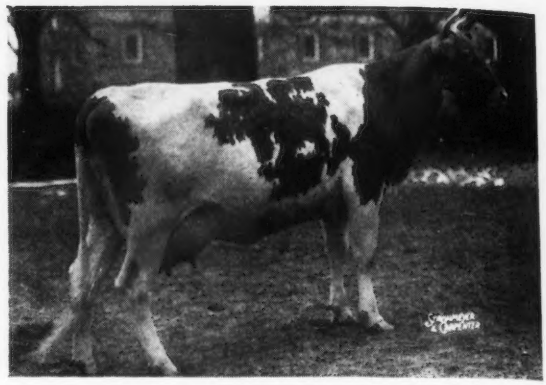

Second high animal and high female, White Baby of The Glen, that was purchased by A. D. Pinkham, Wilmington, Vt., for $1,000.

The 86 head sold for a total of $36,405, an average of $423.31, with prices being uniform throughout, as only two animals sold for over $1,000. Topping the sale was an aged bull, Caumsett of The Glen, three A. R. daughters, and by Caumsett Dynamo, out of Caumsett Lady Slipper, 10191—545—G, 12645—666—BB. This bull had a good number of his daughters offered in the sale, and he, himself, went to the Massachusetts Selective Breeders' Association, Shrewsbury, Mass., for $2,000. Robert Y. Moffat, Grayce Farms, Dalton, Pa., was the runner-up bidder, and purchased Earl of The Glen, A. R., the second high bull, that was also the sire of a number of daughters in the sale.

The second high animal, and high female of the sale, was White Baby of The Glen, a first calf heifer starting on test and one of three full sisters by Caumsett of The Glen and Snow White of The Glen, 12914—701—CC, she by Langwater Midnight, A. R. "White Baby" was purchased by A. D. Pinkham, High Mowing Farm, Wilmington, Vt., for $1,000, while T. K. Curtis, West Chester, Pa., secured the other two sisters of this good family.

A good share of the cattle stayed in Rhode Island, while the rest went to Connecticut, Delaware, Massachusetts, New Jersey, New York, Pennsylvania and Vermont. T. K. Curtis, West Chester, Pa., bought the most head, 20, and was the high buyer, paying $8,540 for his purchases.

Breeders in the New England section were disappointed to see this old established herd dispersed. Only last year a cow, Educator's Fun of The Glen, 14972—683—Sr4—365, was sold in the Langwater Invitational Sale for $5,200 to C. E. Cotting, Chedco Farm, Berlin, Mass., and later classified Excellent.

Frank Coelho, herdsman at the Glen Farm, had the cattle in fine shape, and this fact was appreciated by all as something that helped greatly to make the sale a success.

The Pate Sales Company, Trenton, N. J., managed the sale. Harry Pate was in the box and read the pedigrees. E. M. Granger, Jr., was the auctioneer. Walter Dupes, Elizabethtown, Pa., worked the ring, Kenyon Brown passed the slips, and Frances E. Noller clerked the sale.

Following is the sales list:

H. D. Auchincloss, Newport, R. I.
Heifer Calf..... $275
Mervin C. Briggs & Sons, Portsmouth, R. I.
Golden Glow of The Glen..... 375
Lady Patricia of the Glen..... 260
E. Thomas Grandall, Johnston, R. I.
Golden Boy of The Glen (Bull).. 600
Lady Elizabeth of The Glen..... 275
Lady Sampler of The Glen..... 225
Rosita of The Glen..... 200
Thanksgiving of The Glen..... 300

Lady Susannah of The Glen..... 200
Step Lively of The Glen..... 360
T. K. Curtis, West Chester, Pa.
Hominy Hill Countryman (Bull).. 450
Lady Nan of The Glen..... 775
Lady Danae's Pride of The Glen.. 300
Golden Prize of The Glen..... 400
Lady Sunshine of The Glen..... 360
School Girl of The Glen..... 260
Hiawatha of The Glen..... 310
Lady Snowdrift of The Glen..... 250
Phoebe Snow of The Glen..... 800
Snow Cream of The Glen..... 275
Tudor Rose of the Glen..... 560
Bonnet of The Glen & Calf..... 385
Toque of The Glen..... 635
Midnight Suzanna of The Glen... 260
Lady Pirouette of The Glen..... 325
Minuette of The Glen..... 575
Symphony of The Glen..... 535
Night Blossom of The Glen..... 450
Lady Scholar of The Glen..... 500
Heifer Calf..... 135
Benjamin H. Davis, East Taunton, Mass.
Lady Rosamond of The Glen..... 175
Lady Ballerina of The Glen..... 235
Ensign Farm, Mt. Kisco, N. Y.
Silver Dust of The Glen..... 300
Lady Dianna of The Glen..... 350
Lady Independence of The Glen.. 235
David R. Harper, Leominster, Mass.
Golden Princess of The Glen..... 375
Warrior's Maid of The Glen..... 600
Lady Goldie of The Glen..... 400
Henry Herbener, Saunderstown, R. I.
Shower of Gold of The Glen..... 535
Lady Pricilla of The Glen..... 335
Lady Phoebe of The Glen..... 200
Lady Modesty of The Glen..... 235
Mode of The Glen..... 435
Caumstica of The Glen..... 300
Lady Rose of the Glen..... 285
Fox Trot of The Glen..... 200
Lady Ida of The Glen..... 400
Heifer Calf..... 200
Waltzing Princess of The Glen... 400
Herbert's Hill Farms, Inc., West Chester, Pa.
Danae's Pride of the Glen..... 500
Lady Snow of The Glen..... 535
American Beauty of The Glen.... 535
Housatonic Farms, Inc., Southbury, Conn.
Midnight Mary of The Glen..... 410
Cherokee Rose of The Glen..... 510
George N. Jeppson, Brookfield, Mass.
Dannetta of The Glen..... 550
Merry Min of The Glen..... 500
Norman F. Lawton, Foxboro, Mass.
Scotch Rose of the Glen & Calf.. 350
Massachusetts Selective Breeders' Assn., Shrewsbury, Mass.
Caumsett of The Glen (Bull)..... 2,000
Jacob Menzi, Portsmouth, R. I.
Lady Fun of The Glen..... 460
Lady Wave of The Glen..... 375
Coronet of The Glen..... 360
Pattern of the Glen..... 350
Indian Maid of The Glen..... 475
Snow White of The Glen..... 300
Robert Y. Moffat, Dalton, Pa.
Earl of The Glen (Bull)..... 700
J. Paul Mullin, Newark, Del.
Funny Face of The Glen..... 400
Gold of the Glen..... 460
Golden of The Glen (Bull)..... 325
Glory of The Glen..... 210
A. D. Pinkham, Wilmington, Vt.
Cup of Gold of the Glen..... 900
White Baby of The Glen..... 1,000
Lady Laura of the Glen..... 700
Moppit of The Glen..... 525
Katherine Salter, Colchester, Conn.
Lady Sensencia of The Glen..... 410
I. Thornton Sherman, Newport, R. I.
Lady Two Step of The Glen..... 210
Lady Musica of The Glen..... 210
Scholarette of The Glen..... 250
Abe Spungin, Greenwich, R. I.
Lady Katherine of The Glen..... 660
Francis Taylor, Seekonk, Mass.
Heifer Calf..... 210
Frolic of The Glen..... 625
Sidney W. Thomas, Gorham, N. Y.
Educated Dynamo of The Glen (Bull)..... 625
William H. Vanderbilt, Williamstown, Mass.
School Marm of The Glen..... 325
Little Scholar of The Glen..... 435
Sue of The Glen..... 425
Baltimore Belle of The Glen..... 425
Henry I. Winner, Mt. Holly, N. J.
Sample of The Glen..... 360

Fourth Sunny Side of the Arbuckles Sale

MORT WOODS Fourth Promotional Sale, "On the Sunny Side of The Arbuckles," was held on April 25, at Primrose Farm, Ardmore, Okla. Fifty-six animals were offered and purchased by 35 different buyers from 10 states.

As usual, Mort Woods supervised all details so that the sale was a smooth running affair from start to finish. Robert Seitz, Waukesha, Wis., auctioneered the sale and Roy Pauli and Art Aegiter worked the ring.

Texas buyers purchased almost half of the animals, taking a total of 20 head. Oklahoma buyers took 15 head, while Kansas took seven, Indiana five, Missouri three, Colorado two, and one each went to California, New Mexico, Iowa, and Mississippi. R. H. Knight, Argyle, Tex., was the high buyer, securing five head for $2,140; Mrs. Carl J. Winkler, Thorntown, Ind., was second high buyer, purchasing five head for a total of $1,715, while Seco Company, Inc., Arcadia, Mo., was third high buyer with three animals for $1,475.

Top cow, and high animal of the sale, was the three-year-old Cooper's Majesty Marie, consigned by Tom Cooper, Ardmore, Okla., that went to Carl Lohmann, Port Arthur, Tex., for $740. High bred heifer in the sale was Great Elm Itis Roselle, consigned by A. J. Young, Dover, N. H., and purchased by Helen C. Oven, Enid, Okla., for $560. The top bull in the sale, Kitchener Fearless James, consigned by Rosaline B. Hayden, Billerica, Mass., that sold for $660, was also purchased by Helen C. Oven. W. C. Hardman, Grand Prairie, Tex., purchased the top open heifer, paying $460 for Green Meads Dame Thankful, consigned by Darwin S. Morse, Richmond, Mass.

The 56 head were sold for a total of $21,060, an average of $376.07. Fourteen cows averaged $1,440, 14 bred heifers, $382, 15 open heifers, $306, and 13 bulls, $380. The overall sale average was $160 below the average of last year's sale. The cattle were well-distributed and this good offering fulfilled the primary purpose of Mort Woods' Promotional Sale by increasing and improving the Guernsey breed in the Southwest.

Following is the sales list:

John H. Adams, Bridgeport, Texas
Shell-Acres Hallie..... $170
Shell-Acres Honey Girl..... 160
Vernon & Walter Ashbrook, Pueblo, Colo.
Langwater James (Bull)..... 340
Glencliff J. Jean..... 300
Bert Ashton, Clovis, New Mexico
Glencliff J. Nadene..... 330
W. H. Bertholf, Wichita, Kans.
Primrose Valet's H. B. Symphony.. 280
Walker Farms Piper Brenda..... 450
J. H. Bickert, Albia, Iowa
Great Elm His Donald (Bull)..... 230
Patricia Bowers, Ardmore, Okla.
Foremost Icon's Valor's Rosula.... 450
A. B. Buchanan, Brownfield, Texas
Brazos King's Bonnie..... 250
J. J. Chandler, Cox City, Okla.
Lily Lane Select Vanity..... 225
Dr. Anthony Czerwinski, Denison, Texas
Potts Foremost Royal Ann..... 340
Leon Daubes, Ardmore, Okla.
Hamby Farms Dimple..... 250
Royal Fair Flower..... 250
Bill Duncan, Ardmore, Okla.
O. K. Mills Glorious Belle..... 255
Paul F. Fisher, Muenster, Texas
Glencliff A Petty..... 220
Dr. Walter Geurkink, Chickasha, Okla.
Potts Rancher Royal Ann..... 310
Renic D. Hamby, Oklahoma City, Okla.
Meadow Lodge Legend (Bull)..... 600
W. C. Hardman, Grand Prairie, Texas
Green Meads Dame Thankful..... 460
Kent B. Hayes, Oklahoma City, Okla.
Caumsett Indian Elsie..... 440
J. A. Hawkins, Chowchilla, Calif.
Foremost Comet 22nd (Bull)..... 410
Mrs. Delbert Hopkins, Stroud, Okla.
Kitchener T. Lavender..... 450
R. H. Knight, Argyle, Texas
Foremost Acme 5th Dolores..... 425
Palenda Farms Dairy Maid..... 330
Potts' Rancher Ann..... 275
St. Albans Archer's V. Marquo.... 435
Riegeldale Maxim's Bounteous.... 675
C. S. Lankart, Waco, Texas
Glencliff J. Natalie..... 300
Glencliff J. Peace Wick..... 300
St. Albans Fabron's G. J. Rose.... 300
J. T. Lively & Son, Dallas, Texas
Primrose Heartbreaker's Ultra..... 510
Carl Lohmann, Port Arthur, Texas
Cooper's Majesty Marie..... 740
J. L. McKinley, Mill Creek, Okla.
Cooper's Squire's Mandy..... 300
Ransom Merle's Mitzie..... 300
Ray McKown, Ardmore, Okla.
Riegeldale Conqueror's Superb (Bull)..... 290
Helen C. Oven, Enid, Okla.
Kitchener Fearless James (Bull).... 660
Great Elm Itis Roselle..... 560
Arthur H. Penner, Hillsboro, Kans.
Ransom Fatima's Fatella..... 330
Walker Farms Lancier (Bull)..... 310
F. W. Postlewait & Sons, Medford, Okla.
Bull Calf..... 550
Wayne E. Reichard, Homewood, Kans.
Ransom Bea's Bella..... 400
A. F. Scheid, Whitesboro, Texas
Meadow Lodge Kilt..... 600
Wilgorlan Farms Zonnet..... 310
Seco Company, Inc., Arcadia, Mo.
Pate's Western Grace..... 275
Seco Dewdrop..... 500
Cooper's Red Susan..... 700
J. E. Sinclair, Hillsboro, Kans.
Red Cross Patient Glorious..... 510
Cooper's Daphne..... 400

D. R. Spence, Idalou, Texas
Red Cross Noble Max (Bull) 230
Charles Volder, Fort Worth, Texas
Cooper's Inhabitant (Bull) 350
G. B. Walker & Sons, Stoneville, Miss.
Wilgorlan Farms Dignity (Bull) 310
Mrs. Carl J. Winkler, Thorntown, Ind.
Caumsett Sheriff (Bull) 360
Meadow Lodge Tritta 430
Mulhocaway Butterfat Hollander (Bull) 305
Mulhocaway Cavalier's Fayette 420
Sunny Kenn Moonlight Nina 200

Colorado 4-H and FFA Guernsey Heifer Sale

TWENTY-THREE registered Guernsey heifers were sold for $5,740, an average of $249.57, in the Third Annual Colorado 4-H and FFA Guernsey Sale, held on April 22, at the Fairgrounds in Longmont.

Top animal was the yearling heifer, Interlochs Ben Hur's Cherry, bred and consigned by Ashbrook Brothers, Pueblo, and purchased by the 14-year-old 4-H Club girl, Bonnie L. Elliott, of Windsor, for $425.

This year the heifers were all consigned by Colorado breeders. They were nicely fitted and presented to the buyers.

This sale was sponsored by the Colorado State Guernsey Cattle Club and, as usual, members of the organization helped to take care of the work and put the sale over. Auctioneers were W. L. and W. A. Warnock of Loveland. F. C. Kay, Pueblo, read pedigrees.

Following is the sales list:

Larry Lee Betz, Johnstown, Colo.
Roman's Daisy $230
Hildine's Juno Cynthia 310
Count's Rose of Elwell 200
Clara Carolyn Brown, Fort Collins, Colo.
Rangers Gerda 215
Delbert Tom Brown, Fort Collins, Colo.
Chuck's Cleo 260
Ronald Caffey, Pueblo, Colo.
Sunshine Anita 225
Ben T. Counter, Fort Lupton, Colo.
Lord Henry's King's Dorinda 300
"the little farm" Donna 310
Dean Davis, Colorado Springs, Colo.
Star Dust's Golden Queenie 200
Wayne Davis, Colorado Springs, Colo.
Howard Kent's Betty 205
Bonnie L. Elliott, Windsor, Colo.
Interlochs Ben Hur's Cherry 425
Donald A. Elliott, Windsor, Colo.
Prince's Nan's Primrose 255
Ellen L. Elliott, Windsor, Colo.
Chuck's Sugar 220
Donald Fellows, Byers, Colo.
Chuck's Primrose 185
William Neal Jackson, Rye, Colo.
Lakeside Violetta 230
Marilyn Jessen, Yuma, Colo.
Bessie's Betty's Linda 265
Danny Joe Lewien, Yuma, Colo.
Lynn's Betty 155
Dan E. McLoughlin, Wheatridge, Colo.
Hiawatha's Dolly 285
Gary D. Putnam, Byers, Colo.
Interlochs W. C. Mary Jane 280
Sunshine Abbey's Rena 225
Jimmy Sherman, Lafayette, Colo.
Steadfast Valor Gift Lucky 240
Richard E. Smith, Yuma, Colo.
Wizard's Lightning 250
Alan H. Swanson, Greeley, Colo.
Sunshine Ski Princess 270

Ward Snarr Heifer Sale

WARD SNARR'S 5th Heifer Sale was held on Saturday, May 7, at the Charlotte Fair-grounds, Charlotte, N. C., with a good crowd on hand. Forty-eight head sold for a total of $11,470, an average of $238.96. The animals were a good group of heifers and sold uniformly, although not as high as in previous years.

Tied for top honors was Shoal Falls Supreme Maid, a bred heifer, consigned by Shoal Falls Farm, Inc., Hendersonville, N. C. "Supreme Maid" was by Gardenville Supreme and out of Gardenville Golden Maid, 12058—581—G. She went at $500 to Bowman & Gordon Gray, Brookberry Farm, Winston-Salem, N. C., with G. W. Palmer, Green Bay, Va., the contending bidder. The other heifer that tied for first place honors was Riegeldale Ben's Mistress, also a bred heifer. She was sired by Riegeldale Illustrious Benjamin and out of Riegeldale Foremost Lady, 12301—628—AA. "Ben's Mistress" sold to Elliott Springs, Fort Mills, S. C. The contending bidders were Bowman & Gordon Gray.

As usual, one of the good features of the sale was the number of heifers that remained in North Carolina and particularly Mecklenburg County. This year 34 of the 48 head stayed in North Carolina.

The sale was managed by Ward Snarr, Siler City, N. C., who auctioneered, and Ralph W. Coarsey, manager of Riegeldale Farms, Trion, Ga., read the pedigrees. C. Y. Tilson, Farm Mutual & Farmers Dairy Cooperative, Durham, N. C., and George Hobson, County Agent of Mecklenburg County, N. C., worked the ring. Mrs. Ward Snarr clerked the sale.

Following is the sales list:

John Homer Barton, Charlotte, N. C.
Hillandale Cavalier's Kathleen $350
Paul R. Barton, Charlotte, N. C.
Cedarock Hollitip 230
Thomas D. Barton, Charlotte, N. C.
Beaver Creek's Royal Dot 185
B. J. Boling, Siler City, N. C.
Robinlawn Islander's Martha 250
W. L. Boswell, Burkeville, Va.
Robinlawn Islander's Mary Lou 350
H. C. Carr, Durham, N. C.
Woodvale Gayboy's Kay 145
J. Norman Cleary, Greensboro, N. C.
Arlo Maxim's Sue 260
Ray A. Cline, Concord, N. C.
Twin Brook Sparkling Adelaide ... 140
Colean Dixon, Kings Mountain, N. C.
Coker Maxim's Hilda 240
Sunshine's Viscount's Beam 200
Edwin Ford, Shelby, N. C.
Woodvale May King's Nora 255
Commander's Little Lilly 280
L. B. Gallimore, Greensboro, N. C.
Clear Springs' Queen Nancy 425
O. Max Gardner, Jr., Shelby, N. C.
Burkeville Tip-Top's Sallie 330
Bowman & Gordon Gray, Winston-Salem, N. C.
Hillandale Rosebud's Sallie 425
Shoal Falls Supreme Maid 500
Alex D. Owens, Kings Mountain, N. C.
Brilliant's Kathleen 135
S. R. Palmer, Rockwell, N. C.
Archdale Ideal Diana 335
Charles J. Parker, Charlotte, N. C.
Green Hill's Maxim Dorette 180
Verne Dale Majesty's Laura 375
Riegel Textile Corp., Trion, Ga.
Guernsdel Noble Bonnie 240
G. R. Robinson, Gastonia, N. C.
Arlo Maxim's Violet 175
R. C. Robinson, Jr., Gastonia, N. C.
Hillandale Roger's Easter 160
Sanford & Blackwelder, Mocksville, N. C.
Noble's Lassette 360
Coleman F. Self, Shelby, N. C.
Brilliant Beauty of Grand View 200
J. R. Sharpe, Lenoir, N. C.
Twenty Four Karat Martha's Kay .. 175
Clyde S. Smith, Siler City, N. C.
Clear Springs' Queen Hope 325
Croasdaile Princess Rosalie 195
Croasdaile Invasion's Roxie 230
Ward Snarr, Siler City, N. C.
Appin's Unis 170
A. P. Snyder, Charlotte, N. C.
Clear View Prince's Tray 315
Elliott Springs, Fort Mills, S. C.
Riegeldale Ben's Mistress 500
E. A. Terrell, Charlotte, N. C.
Hillandale Spot's Wilma 230
Twin Brook Maxim Sue 185
C. Y. Tilson, Chapel Hill, N. C.
Beaver Creek Adonis Clarice 145
D. E. Townsend, Durham, N. C.
Notla Rose Daisetta 120

Bonnie L. Elliott, 4-H Club girl from Windsor, Colo., poses with Interlochs Ben Hur's Cherry which she purchased at the Colorado 4-H & FFA Heifer Sale for $425. The heifer, consigned by Ashbrook Brothers, Pueblo, topped the sale.

Bruce Walker, Gaffney, S. C.
Green Hill's Maxim Mona..... 180
Donald M. Walker, Gaffney, S. C.
Knightdale R. I. Lee..... 250
Zelma of Rosewood Farms..... 145
Wardhaven Donna Rose Polly..... 230
Sowers Maxim Aline..... 100
M. H. Walker, Gaffney, S. C.
Belmont View Ned's Tilly..... 245
M. W. Walker, Alexandria, La.
Cedarock Gay Judy..... 160
Knightdale No Max's Vera..... 140
Twenty Four Karat Gay Dimple... 160
Notla Scarlett's Patty Girl..... 165
Wyolina Lassie..... 200
Fred N. Whesnant, Newton, N. C.
Guernsdel Princess Frieda..... 180

Lancaster, Ohio, First Sale

THE First Lancaster Guernsey Sale was held at the Fair-grounds at Lancaster, Ohio, on April 28, when 40 head of cattle sold for a total of $11,-315, an average of $282.88. The offering was purchased by 30 buyers, most of which were from southern Ohio. Dr. Theodore Cutright, Bainbridge, was the high buyer taking three head for $830.

The top animal of the sale was Cadiz Hills Corona's Sallie, a beautiful two-year-old daughter of Graceland Corona, out of a cow that is now on DHIA test at Cadiz Hills Farm making over two and one-half lbs. of fat a day. She was a heavy springer bred to McDonald Farms King Myron, a son of Myhaven King, and was purchased by Donald L. Klamfoth, Canal Winchester, for $480.

The second high cow of the sale was Count's Beth of Penn Villa, a daughter of Caumsett Danish Count, with a record of 10403—458—Sr2—305—3x, recently fresh and milking 63 lbs. a day. She sold to John Evans & Son, Ashland, Ky., for $440. The sale contained a very nice group of young heifers which sold very well.

Local arrangements for the sale and inspection of the cattle was handled by the local sale committee, which included Paul Priddy, chairman, Charles Kuhn, Paul Haynes, Oliver Jobe, O. R. Reed, Ted Kohler, Miller Vaughn and Howard Foust, Jr.

This will be an annual spring sale, sponsored by the South Central G.B.A. and worked out in cooperation with the Knox County Association and managed by the Ohio G. B. A. Auctioneer Glen Lecky, did the box work and John Andrews handled the ring. R. W. Bishop, of the State Association, did the pedigree work, and Miller Vaughn and Paul Haynes, secretary of the local Guernsey association, clerked the sale, and Howard Foust, Jr., passed the slips.

Following is the sales list:

Wayne W. Bauer, Rushville, Ohio
Smilaxs' Glare..... $160
E. M. Beachy, Sugarcreek, Ohio
Mattewa Lady Anne..... 280
Thad M. Byers, Columbus, Ohio
Tumaples Forward Lila..... 250
Tumaples Forward Donita..... 180
Charles E. Call, Milford Center, Ohio
King's Viola Sapphire..... 245
C. M. Carmichael, Bidwell, Ohio
Woodside R. Sue..... 335
Theodore Cutright, Bainbridge, Ohio
Cadiz Hills Magic Sultant..... 280
Cherry of Nar-A-Lane Farm..... 300
Paula-Vista Queen..... 250
Ora L. Davidson, Hillsboro, Ohio
Russada Linda..... 245
Locust Grove Princess F..... 255
Jean Davis & Charles Arnold, Newark, Ohio
Cal-Wel Charmer Minnie..... 275
Dun-Wandrin Blondie..... 350
John Evans & Son, Ashland, Ky.
Count's Beth of Penn Villa..... 440
Pleasant View L. Dor. Regena..... 300
Wendell W. Fender, Mt. Orab, Ohio
Byers' Freda..... 340
H. A. Griffin, Lancaster, Ohio
Darby Vale Hope..... 270
E. H. Hutchison, Xenia, Ohio
KoKosing Nick's Penney..... 245
Wayne Kelley, Glenford, Ohio
Maple Spring's Ombre..... 250
Keller Kirn, Jr., Bremen, Ohio
Lee-Mar Farms Star..... 230
Theodore E. Kohler, Groveport, Ohio
Queen's Acre's Fairfield Betsy..... 310
Donald L. Klamfoth, Canal Winchester, Ohio
Cadiz Hills Corona's Sally..... 480
Cadiz Hills Magic Goldie..... 380
Glen Levengood, Mt. Vernon, Ohio
Edinham Prediction Butter Boy (Bull)..... 230
The Miami Margarine Co., Cincinnati, Ohio
Darby Vale F. Beauty..... 340
Hermitcroft Sea Bell..... 260
W. A. & F. A. Miller, Millersport, Ohio
Sunnysage Dixie..... 400
Vernice Miller & Edward C. Haaf, Pickerington, Ohio
Edinham Lady Eleanor..... 380
J. L. Murdock, Lancaster, Ohio
KoKosing's Ruby..... 310
H. R. Neeley, Pleasantville, Ohio
Ace of Francene..... 140
Howard Oldaker, Circleville, Ohio
Fairview's Peter Pan's Peg..... 250
Gold's Marcel..... 345
Clarence V. Price, Portland, Ohio
Smilaxs' Gloss..... 200
Orris C. Robinson, Chandlersville, Ohio
Cadiz Hills Magic Sabina..... 315
Hillcrest Grace King..... 300
Grover Salser, Racine, Ohio
Byers' Ace's Lad (Bull)..... 165
Donald C. Sewords, Circleville, Ohio
Homeacres E. Jeanette..... 300
Anson B. Smith, Columbus, Ohio
Marodore Grace..... 290
James & Roger Timmons, West Jefferson, Ohio
Russada Margie..... 175
Karl Williams, Circleville, Ohio
Greenwood Jupiter's Isabella..... 265

Queen Annes Sale

THE fifth renewal of the Queen Annes County Extension Dairy Committee, the Pure Bred Dairy Consignment Sale, was held on Saturday, April 30, at the Pioneer Point Farms Horse Barn, Centerville, Md.

This sale followed the usual practice of the Committee in offering selected foundation animals to new breeders at prices well within the reach of anyone.

The 19 Guernseys offered represented consignments from 12 Eastern Shore breeding establishments. They sold for a total of $6,280, an average of $330.53. Blakeford Paulette, an attractive two-year-old, topped the sale at $690, going to Karen Steiner, Millington. This two-year-old is a daughter of Blakeford Patina, 13134—694—D, and by Blakeford Lord Jim, A. R.

King Merritt, of Chestertown, was the high buyer selecting five head for $2,420.

The sale was managed by Oliver C. Jones, Centreville, under the advisement of the Queen Annes County Extension Dairy Committee, which consisted of F. Bennett Carter, James W. Crowl, V. M. D., Guy E. Harmon, Oliver C. Jones, Allan Browning Lane, Carl Morris and J. Walter Eby, county agent.

Guy Harmon read the pedigrees and Charles A. Wilson was the auctioneer. Arthur Mulford and Henry T. Child were in the ring.

Following is the sales list:

J. Robert Barton, Queen Anne, Md.
Hunting Creek Romulus' Rena.... $170
Charles C. Connolly, Jr., Queen Anne, Md.
Spencer's Landing Ellis (Bull)..... 160
Felix V. Goldsborough, Stevensville, Md.
Toni of Timberneck..... 315
Driftwood's Buttercup..... 145
Driftwood's Rose..... 205
New Hope's Princess..... 200
T. O. Meredith, Queenstown, Md.
Cedar Point Maidor (Bull)..... 165
King Merritt, Chestertown, Md.
Kennersley's Ida Jean..... 430
Langwood Amatis..... 650
Messix's Pearline..... 620
Chestnut's Sunbeam..... 410
Hi-Holly F. P. Rose Bud..... 310
H. Taylor Messix, Queen Anne, Md.
Name Unknown..... 35
John H. Porter, Centerville, Md.
Blakeford Furlough (Bull)..... 350
Langhurst Lady Lily..... 325
Karin Steiner, Millington, Md.
Blakeford Paulette..... 690
Mt. Ephraim's Opal Girl..... 260
Sonny Boy's Rose..... 610
Voshell Brothers, Preston, Md.
Cedar Point Cruella May..... 230

Illinois Meetings

Northwestern

MEMBERS and friends of Northwestern Illinois G. B. A. met recently in Freeport. One of the largest crowds in the history of District 1 attended this meeting. In the absence of the president, vice-president Donald Carpenter presided. Officers elected for the year are Ray Lee Heidenreich, president; Donald Carpenter, vice-president, and Charles Vanderheyden, secretary-treasurer.

Jesse Tuttle and George Campbell spoke briefly on the State Association

activities, stressing the sale of more GOLDEN GUERNSEY milk, and more district interest.

R. L. Holden explained, at some length, all the important phases of the work of The American Guernsey Cattle Club.

Charlie Vanderheyden personally treated the crowd to sandwiches and coffee. All enjoyed the new Cattle Club film, "Man Made Miracles".

CHARLES VANDERHEYDEN,
SECRETARY-TREASURER

Wabash Valley

On February 14, the ninth annual meeting of the Wabash Valley G. B. A. was called to order by President G. O. Frazier. The parish show, type school, 4-H club work, and membership work for the year were planned.

G. O. Frazier, president; George Zimmerly, vice-president, and William Foster, secretary-treasurer, were reelected for another term.

Jesse Tuttle and George Campbell made brief reports on the State Association activities. R. L. Holden paid tribute to H. C. Hooniman, Jerry Cash, and Omer Baumgartner for the work they have done in forwarding Guernseys in Illinois. Mr. Holden explained the working order of The American Guernsey Cattle Club, told how to use the Advanced Register, defined classification and stressed the advantages of official testing.

The meeting was closed with high hopes of a banner year for the district.

WILLIAM FOSTER, Secretary

Okaw Valley

The Annual meeting of the Okaw Valley G. B. A. (District 7) was held at the Vandalia High School on February 14. The meeting was called to order by acting chairman Elmo Albert. Officers elected for the coming year are: President, Joe Sailor, Flora; vice-president, Harve Dunteman, Shumway, and secretary-treasurer, John Ostrodka, Sandoval.

It was decided to have the annual Parish Show at Altamont on July 16. The president appointed directors, one from each county, as follows: Band, A. E. Cantril; Christian, Paul Schowska; Clay, R. E. McCormick; Clinton, E. Albert; Effingham, Dale Dunteman; Fayette, H. M. Van Sant; Jefferson, C. McCauley; Macoupin, J. Meno; Madison, C. Y. Zillis; Marion, D. H. Beals; Montgomery, Ben Dunham; Moultrie, George Todd; St. Clair, M. G. Stookey; Shelby, A. Bunning; Washington, H. E. Hartley, and Wayne, W. Smith.

Jesse E. Tuttle, State secretary-treasurer, gave an interesting talk covering parish shows, advertising in the Journal, official testing, membership and classification. George A. Campbell, State field-secretary, gave a talk on the state sale, GOLDEN GUERNSEY markets, advertising, and performance records. Lunch was served by the Fayette County FFA.

JOHN OSTRODKA,
Secretary-Treasurer

Southern

Most of the Guernsey breeders who have been enthusiastic supporters of the Southern Illinois G. B. A. since its organization in 1945, were present, and several others were in attendance for the first time when the fifth annual meeting of the Association was held in Murphysboro on February 15. The interest shown and participation taken in the discussion of various problems and activities by new as well as older members was highly gratifying.

Type schools at Anna and Red Bud, together with a Parish Show at Murphysboro, were activities planned for 1949. Funds for financing a junior show, in conjunction with the Parish Show at which 4-H Club and FFA members may exhibit their Guernseys were provided by voluntary contributions by members of the Association.

During the afternoon session, R. L. Holden showed the film, "Man Made Miracles", after which he gave some interesting information and instructive advice.

George Campbell told of plans for further expansion of GOLDEN GUERNSEY sales in Illinois, and Jesse Tuttle outlined the program whereby every Guernsey breeder who so desires may advertise on the Illinois page of the Guernsey Breeders' Journal at a nominal cost.

Increased interest, closer cooperation, and greater activity seems to indicate that District Number 9 is experiencing "growing pains". Officers for the year were reelected: Tony VanCloostere, president; Melville Hartman, vice-president, and C. R. Bullock, secretary-treasurer.

C. R. BULLOCK,
Secretary-Treasurer

Western

February 16 was the date of the gala evening of the Western G. B. A. Their meeting was held at the Darst Brothers' Dairy in Quincy. A delightful dinner was served to a packed house, after which President Willis Shower introduced George Campbell, Jesse Tuttle and R. L. Holden.

George Campbell reported on State Association activities for the past year. Jesse Tuttle was in rare good form and kept the crowd in laughter with his home spun humor, and R. L. Holden brought the crowd up to date on activities of The American Guernsey Cattle Club.

The meeting closed with a showing of the film, "Man Made Miracles". About 20 veteran students attended the meeting.

The Western Illinois G. B. A. held their annual meeting previously, and elected the following officers: Willis Schriver, president; John Green, vice-president, and Art Kukuk, secretary-treasurer.

Illinois Valley

The Illinois Valley G. B. A. held its annual business meeting and election of officers at the Jefferson Hotel in Peoria on February 16. Due to the fact that many of the roads throughout the district were still covered with repeated coatings of sleet and ice, which fell during January and February making travel hazardous, the attendance was not up to that of previous years. However, the interest and enthusiasm was more than up to par in every respect.

Garold Kepple, of Canton, was elected president; Elmer Hillman, Tremont, vice-president, and L. E. Dennis, Sr., Farmington, secretary-treasurer. The association passed an amendment By-Laws providing that the president and vice-president shall be elected annually, but that neither shall hold office for more than two consecutive terms.

Following the election of officers, the members voted to hold the Annual Regional Show at Lincoln on August 5, and a type school in June, the date and place for the latter to be decided at a future meeting of the officers and directors. The attendance prize, a Scoth-Lite Guernsey auto sign, was won by Francis Berg of Danvers.

During the afternoon session, Jesse Tuttle, secretary of the State Association, George Campbell, field secretary for Illinois, and R. L. Holden, field representative of The American Guernsey Cattle Club, outlined plans for increased promotional work among the juniors, as well as building a greater demand for GOLDEN GUERNSEY milk and expanding the distributor outlet for the same, the importance of accurate and prompt registrations, and Advanced Registry testing. The session closed with the showing of the film, "Man Made Miracles".

L. E. DENNIS, SR.
Secretary-Treasurer

North Central

On February 17, the North Central G. B. A. held its annual meeting at Princeton. Jesse Tuttle, R. L. Holden, and George Campbell were delayed for several hours with car trouble, which

gave the 40 breeders present time to discuss the merits of their Guernseys.

Immediately after a delightful lunch and entertainment, furnished by Mrs. Milliken's piano selections, the meeting was called to order by President John Cohrs, Jr. After the secretary and treasurer's report, Mr. Cohrs called for election of officers for the coming year. The encumbents were reelected. They are John Cohrs, Jr., president; George Montavon, vice-president, and Ralph Montavon, secretary-treasurer.

A motion was made and passed that the officers and board of directors meet at an early date to decide on dates for the parish show and type school, and to plan other activities for the year.

Since time was limited, Mr. Campbell and Mr. Tuttle spoke briefly. Mr. Campbell stressed the need for more GOLDEN GUERNSEY sales in Illinois, and asked for unlimited cooperation from the breeders. Mr. Tuttle's remarks were interesting and amusing, and he introduced a new advertising program, whereby the Illinois breeders could advertise in the Journal for a nominal fee. Mr. Holden, in his talk, touched on many subjects of interest to breeders.

RALPH MONTAVON
Secretary-Treasurer

East Central

The East Central Illinois G. B. A. held its annual District Meeting at the Middlecoff Hotel at Paxton on February 18. A fine dinner was served to 60 members and guests, after which the president called the meeting to order. At the short business meeting, officers who served last year were reelected as follows: Orie Roeschley, president; Clarence Goodrich, vice-president, and Melvin Roeschley, secretary-treasurer.

It was announced that Henry Jenner and Richard Beard are arranging a type school to be held in their community in June, and are inviting all members and interested persons to attend. It will be held in the evening, and will be similar to the one held at Roes-Mor Farms at Flanagan last year. Plans are also being made for a parish show to be held during the summer.

When the old business was over, Jesse Tuttle started off the new year with a pep talk. He showed the advantages of producing a good product and then advertising it.

George A. Campbell talked on marketing GOLDEN GUERNSEY milk. He proved that the product should be kept at a high quality, and inspired the breeders to get out and make a market for such quality milk. R. L. Holden followed up with interesting information about the Performance Register, and the value of keeping accurate herd records. He also showed the film, "Man Made Miracles".

MELVIN M. ROESCHLEY,
Secretary-Treasurer

Golden Guernsey Milk Producers Attend Field Day

MORE than 150 men and women from New Jersey and Pennsylvania attended the GOLDEN GUERNSEY milk Producers field day held by Abbotts Dairies, Inc., Locust Grove Farm, Westville, N. J., on April 29. The main attraction in the morning, partially hidden by the huge circle of spectators surrounding them, were the pure bred Guernsey cows being scrutinized by contestants in the cattle judging contest conducted by Robert D. Stewart, Assistant Secretary of The American Guernsey Cattle Club, assisted by William M. Nulton, Jr., field secretary of the New Jersey G. B. A., and William H. Juzi, field secretary of the Pennsylvania G. B. A.

After a delicious dinner served in a spacious pavilion at the farm, Dr. J. A. Webb, vice-president of Abbotts Dairies, gave a short address of welcome. He pointed out that this field day was a form of anniversary celebration, as it was just one year ago, on April 1 that Abbotts started to distribute GOLDEN GUERNSEY milk in Philadelphia. The phenomenal success with this product, marketed by his company, he felt, was in no small measure due to the fine cooperation given by the GOLDEN GUERNSEY producers in producing a high grade product. Some 75 farms from Pennsylvania and New Jersey are furnishing the Philadelphia plant with GOLDEN GUERNSEY milk. He then introduced Dr. Gilbert H. Ahlgren, Professor and Resident Specialist, Farm Crops, Experimental Station, New Brunswick, who gave a most interesting talk on the proper development of grassland farming.

Roy Patrick, an old-time Guernsey breeder from Salem, N. J., gave an interesting history of the development of his Guernsey herd, which has now attained national fame.

William H. Juzi concluded the speakers' program with a short talk, explaining the importance of proper management of pure breds, the importance of careful selection of foundation stock, and continued testing for production. He also explained

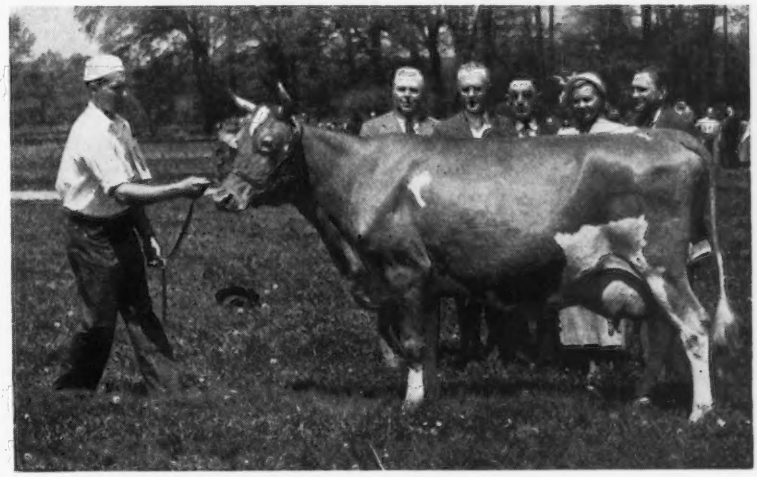

Nora's Proson's Princess, at the Locust Grove Farm field day, with William M. Nulton, Jr., William H. Juzi, Joseph P. Broadhurst, Mrs. Marie Strohmier and Robert D. Stewart.

Winners at the GOLDEN GUERNSEY *milk producers field day at Locust Grove Farm.*

the importance of color in GOLDEN GUERNSEY milk, and the affect of various types of feed in the winter months on the color and flavor. In conclusion, he thanked Abbotts Dairies for their generous hospitality to the GOLDEN GUERNSEY producers, and also for their splendid efforts in promoting GOLDEN GUERNSEY milk. He then thanked the GOLDEN GUERNSEY producers for their fine cooperation in producing a high quality milk.

At the Locust Grove Farm field day: Henry DeLong, Peach Bottom, Pa., bull calf winner, and Eby B. Stoltzfus, Gap, Pa., heifer calf winner.

At the end of the program prizes were awarded for the judging contest winners. In the men's division, first prize went to Elmer Lapp, Kinzer, and second prize to Norman C. Maule, Cochranville. In the women's division Mrs. John Stafford, Laurel Springs, won first, and Mrs. Roy Patrick, Salem, was second. In the children's Division, William C. Brown, and Miss B. R. Kimble, both of New London, won first and second prizes, respectively.

Some 16 door prizes were also given. First was a pure bred heifer calf, won by Eby B. Stoltzfus, Gap, and second was a bull calf won by Henry DeLong, Peach Bottom. Other door prizes included a gift package of Abbotts cheeses, model Guernsey cows, halters, blankets, milk pails, and GOLDEN GUERNSEY glasses.

Arkansas Field Day

THE Arkansas G. B. A. annual field day was held on April 16, at Erwin Farms, owned by H. J. Wasson, Conway. Mr. Wasson and his manager, Bill Erwin, had the cattle in good shape and they provided lunch for approximately 200 guests. Dr. Warren Gifford, chairman of the department of animal industry, University of Arkansas, Fayetteville, made the official placings and did an excellent job of leading discussions and giving reasons for his placings.

The morning was devoted to parts classes, which included classes of heads and necks, feet and legs, dairy character, and mammary system. After lunch, two classes of mature cows, one class of three-year-olds, and one class of two-year-old heifers were judged. A. L. Holly, Arkansas Dairy Extension Specialist, supervised the judging contest, and V. C. Cook, Vo-Ag instructor, Scott, assisted by handling the veteran trainee judging contest. Fifty 4-H and FFA members participated in the junior contest, and approximately 40 veteran trainees took part in the GI division of the contest.

High individuals in the junior judging contest were as follows: 1, David Allison, Scott, (V. G. Cook, instructor), score 635; 2, Frank Strickland, Scott, and Benny Stone, Pine Bluff, tie score 625; 4, Paul Dickson, little Rock, score 620; 5, J. R. Miller, Higginson, score 607; 6, Danny Thomas, Little Rock, score 600; 7, J. D. Parker, Scott, score 595; 8, Wendell Smith, Clinton, and Jimmy Smith, Clinton, tie score 590. D. W. Landtroop, Conway, (E. F. Frazier, instructor), won first place in the veteran trainees division. In addition to individual awards, "Creating A Standard of Excellence" booklets were given to each of the above winners.

Applicants for Membership

THE following Guernsey breeders have applied for membership in The American Guernsey Cattle Club:

WISCONSIN: E. H. Gaubatz, Chilton, recommended by Gilbert F. Hansen.

Chat . . .

"It is never too late to test a good cow." Taking this as his slogan, Joe Pinelli, Sedro Wooley, Wash., placed Dona Irena of Guemes Island on test at the age of 17 years and 241 days. This is the first official test to be made on "Dona Irena," and in 68 days she has produced 2055 lbs. of milk and 99 lbs. of fat. She was sired by Diana's Elect of Guemes Island and out of Weiser's Lady Gertrude, and was dropped on April 20, 1931.

Judging Conferences . . .

(*Continued from page 579*)

were well designed to offer the basis of considerable educational work. The official in charge of the judging school was Guy Harmon, again an important factor in contributing to the success of the school. Judge Harmon placed his class after all of the participants had made their placings, and then a discussion would follow the placings of each class. The last two factors contributing to the success of this matter was the fact that the weather was favorable and that the 20 selected participants maintained an extremely active interest throughout the program.

The school began on May 25, at 9:00 A. M. at Mt. Ararat Farms. Manager Vere Culver had organized the order of classes in such a way that there was a maximum amount of time spent in judging and a minimum in waiting for the classes. The classes at Mt. Ararat consisted of yearling bulls, senior yearling heifers, three-year-old cows, four-year-olds, get of sire, and produce of dam.

Following a lunch served by the folks at Mt. Ararat, the group drove over to the farm of John Worthington and Sons in Bel Air. Here, again, carefully selected classes, efficiently presented, offered an opportunity of great educational value.

The participants in the Maryland School for Judges were selected by a committee from the State Association, and were as follows: Frank P. Brown, Jr., Port Deposit; Henry H. Carter, Rockville; George R. Debnam, III., Chestertown; Fred C. Downey, Williamsport; William A. Fouche, Adamstown; Frank Getty, Ellicott City; Guy E. Harmon, Jr., Queenstown; Leroy H. Hersey, Edgewater; Andrew J. Hoff, New Windsor; Arthur L. Mulford, Towson; R. N. Phelps, Owings Mills; William R. Pome, Ellicott City; Ralph A. Porterfield, College Park; Charles F. Smith, Jr., Union Bridge; J. Herbert Snyder, Union Bridge; William Voshell, Preston; Melvin H. Wessel, Woodbine; A. N. Wills, McDonogh; James M. Worthington, Bel Air, and John D. Worthington, III., Bel Air.

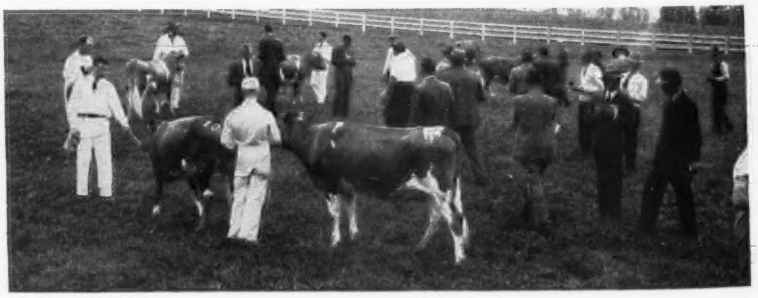

Maryland judges at work on the senior yearling class at Mt. Ararat Farm, Port Deposit.

Canadian NEWS

In the 365-day division, mature class, G. M. Magee, Berwick, Nova Scotia, had the high cow on twice-a-day milking in Patricia Jessica, that produced 13073 lbs. of milk and 565 lbs. of fat, while Walker Farms B. S. Nancy was high on three times a day milking making 19015 lbs. of milk and 892 lbs. of fat for Jack Fraser, Concord. This record puts her in third place on the Honor Roll.

Wilfred Wade, Ancaster, Ontario, had the high four-year-old on twice-a-day milking in Craigie Mains Beth, with a production of 10298 lbs. of milk and 599 lbs. of fat. The three-year-olds were led by Kelmar Hope's Eva, that produced 10021 lbs. of milk and 555 lbs. of fat on twice-a-day milking for Irven Kelley & Son, Vinemount, Ontario.

Langwater Sally was high three-year-old on three times a day milking for C. F. W. Burns, King, Ontario, with a production of 15015 lbs. of milk and 588 lbs. of fat. N. J. Thomas, Guelph, Ontario, had the high two-year-old in Normadale Imperator's Nella, producing 10924 lbs. of milk and 549 lbs. of fat on twice-a-day milking. C. F. W. Burns, King, Ontario, had the high two-year-old on three times a day milking in Doneddy Northern Blanche, that produced 11587 lbs. of milk and 639 lbs. of fat.

In the 305-day division, mature class, W. C. Harris, King, Ontario, had the leader on twice-a-day milking, with King Creek Ella producing 12218 lbs. of milk and 548 lbs. of fat. A. T. Haines had the high cow on three times a day milking in Cairnpat King's Blossom, with a production of 10191 lbs. of milk and 474 lbs. of fat. Brooknill Favourite led the four-year-olds for W. S. Brooks, Paris, Ontario, with 11032 lbs. of milk and 558 lbs. of fat, milked twice-a-day, and going into ninth place on the Honor Roll. Irven Kelley & Son, Vinemount, Ontario, had another class leader in the three-year-old class, with Kelmar Daisy's Marjory producing 9809 lbs. of milk and 457 lbs. of fat on twice-a-day milking, and Clovelly King's Queen Bess leading on three times a day milking for H. W. Stewart, St. Catharines, making second place on the Honor Roll with 13131 lbs. of milk and 663 lbs. of fat. The high two-year-old, Kingfield Hardwick's Helen, made 9221 lbs. of milk and 466 lbs. of fat for E. C. Batty, Brooklin, Ontario.

The last record of Patricia's Jessica, owned by G. M. Magee, Berwick, Nova Scotia, has earned her a Silver Seal Certificate for a production to date of 88,516 lbs. of milk and 3,915 lbs. of fat in seven lactations, with an average of 559 lbs. produced under ordinary conditions. She is a daughter of the great cow, Princess Patricia, 18114 lbs. of milk and 855 lbs. of fat in the 365-day, milked three times daily, honor roll, and in first position in the 305-day milked three times daily honor roll with 16052 lbs. of milk and 767 lbs. of fat. The sire of "Jessica" is Dellwood Prospect, that has 27 R. O. P. daughters.

Walker Farms B. S. Nancy, a 10-year-old Guernsey, made a good record for Jack Fraser, Concord, Ontario, with a production of 19015 lbs. of milk and 892 lbs. of fat. This places her in the Honor Roll as the third highest producer of fat in Canada to date. It is interesting to note that she is a daughter of Diamond Nancy, that has headed the Honor Roll for a number of years with a production of 1010 lbs. of fat. "Nancy" is sired by Brooknill Sheik and was purchased by Mr. Fraser at the Walker Farms Dispersal some years ago. The manager of Fraserdale Farm is Harold Clapp, and the herdsman is Jack Macklin. They are doing a splendid job of breeding good Guernseys.

A judging school for all those interested in judging and showing took place on May 5, at Kingfield and Fraserdale Farms, with a splendid turnout, and Professors Raithby and Runions did an excellent job of instructing and judging. The 60 breeders present enjoyed the hospitality of Mr. Fraser and Mr. Burns, and the Association really appreciates the "always welcome" sign that is found at these two farms.

Several breeders commented on the value received from the day, and agreed that they would be able to go home and more correctly evaluate their own animals. The more people there are who can see the faults in their own cattle, the faster the breed will improve.

Bulls that are certain to do a good job are scarce. Many inquiries are received by the Canadian G. B. A., for assistance in securing bulls. In endeavouring to conscientiously help, the R. O. P. and classification files are checked for production and type. The new system of classifying females is a tremendous aid, for it indicates the strength and weakness that exists in the cow. In a few years it will be even more useful, for there is a breakdown for the dam, granddams, and perhaps great granddams, and by studying these one may be able to determine how uniformly the characteristics are being transmitted.

At present it is required that bulls be from R. O. P. tested cows in order to be registered at the regular fee, but this is not enough, as the type of the mother should be known as well. Even if this is not required, it will not be long before the progressive breeder will demand this information before purchasing young herd sires.

Time and again the value of a pedigree full of production information has been seen at a sale, and the same value will be placed on a pedigree full of type information. Start building this backlog of information now.

Silver Medals and Seals have been sent to G. M. Magee, Berwick, Nova Scotia, for Patricia's Jessica, with 3915 lbs. of fat, to Art Allen, Kingsville, Ontario, for Homeland Pearl, with 3528 lbs. of fat, and to R. W. Hornby, Armstrong, B. C., for Grasmere Sabean Sally, that has produced 3558 lbs. of fat to date. Silver Medal Certificates were sent to the Nova Scotia Agricultural College for the production of 3371 lbs. of fat by College Patricia Della, and to James A. Forbes & Son, Great Village, Nova Scotia, for Great Village Jewel, that produced 3197 lbs. of fat. A bronze Certificate was sent to Strathallan Farms, Simcoe, Ontario, for Strathallan Anna May, that has produced 2987 lbs. of fat.

Patosie Patricia, with a record of 19342 lbs. of milk and 928 lbs. of fat, made at 10 years of age, is apparently determined to hold her place on the Honor Roll. She has held the second highest record in Canada for several years, with 18040 lbs. of milk and 887 lbs. of fat, milked three times daily for 365 days. Last month she was displaced by Commanders Rose of Sharon that made a record of 21064 lbs. of milk, a national record, and 926 lbs. of

(*Please turn to page 710*)

Home of . . .
High Test and Production

VISIT → **FLYING HORSE FARM**
South Hamilton, Mass.

Flute drops her 12th calf - a bull sired by Chedco Colonel

Sire:
MUSSOLINI
He also sire of Lute and Melody. Lute VG at 13 years of age. Melody E at 11 years of age.

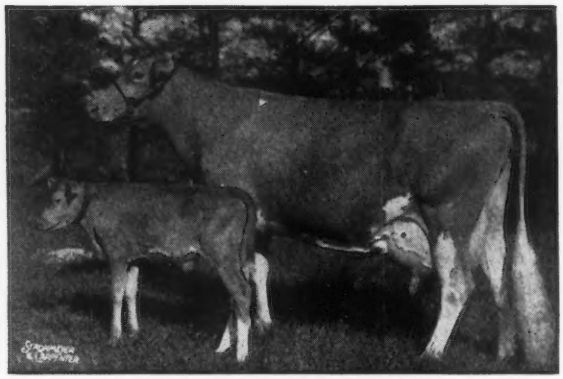

ALFALFA FARM FLUTE
VG at 13 years of age

Dam:
ARGILLA FLUTE
13035—752—G
E at 15 years of age. Dam of Alfalfa Farm Primrose, 1083—Sr4—365C, National Record. E at 12 years of age.

Flute made 13250—775—GG, 16206—962—Jr3—365C, 12499—756—CCC* and 15961—970—AA and dropped her 12th calf at 14½ years of age—no twins. This is the kind of production and reproduction we are all looking for.

A full sister to this bull calf just finished test as a Jr2-year-old with 12478—758. Another daughter of Flute by Colonel's Promise just calved and will go on test.

This bull calf will be offered for sale.

*All Class Leading records when made. Jr3—365C a National Record when made.

T. B. Accredited . . . . Mass. Abortion Free Herd No. 60

FLYING HORSE FARM • ***South Hamilton, Massachusetts***

Please address correspondence to . . . COREY C. GAREY, Manager — GRAHAM FOSTER, Herdsman

Los Angeles Area Field Day

THE Los Angeles Area Guernsey Cattle Club has been established only a few months, but already the group has sponsored an outstanding field day, the first in many years to take place in the south, which was held at Marco Wolff's Sunny Acres Farm at Chatsworth, Calif., the last week in March. Seventy-five breeders were in attendance and were very much pleased with the education they received from the classification demonstration given by Elmer Hansen of the California State Polytechnic School, San Luis Obispo. A judging class was held for the junior breeders present from Pierce Agricultural School.

For the top cow, Adohr Farms sent Adohr Eldor Pearlette, that classified Excellent in March. Other well-known California females used in the cow class were Dorella Elect's Cleo and Adohr Eldor Pauline, both of the 1948 national production leaders owned by Sunny Acres, the latter topping the 1948 Western Guernsey Classic at $4,500.

After the show, a luncheon was served around the swimming pool, and during the meeting at that time, Sunny Acres extended an invitation to the group to make the farm their meeting headquarters. The next meeting of the group will be in June at the new Van de Kamp Guernsey Farm at Chino, and will be in the nature of a house-warming field day.

Officers of the organization are Victor Gray, president; N. C. Jensen, vice-president, and Mrs. Ed. Schramm, secretary-treasurer.

A. W. TELFER

Officers and directors of the Los Angeles Area Guernsey Club. Seated: Victor Gray, president; Mrs. Ed. Schramm, secretary-treasurer, and N. C. Jensen, vice-president. Standing: Directors, Lester Quinn, T. A. Knight, Marion K. Young and Ralph Nottingham. Four GOLDEN GUERNSEY *producers, pictured above, have a total production of 5,500 gallons of* GOLDEN GUERNSEY *milk per day. (Photo courtesy Western Dairy Journal.)*

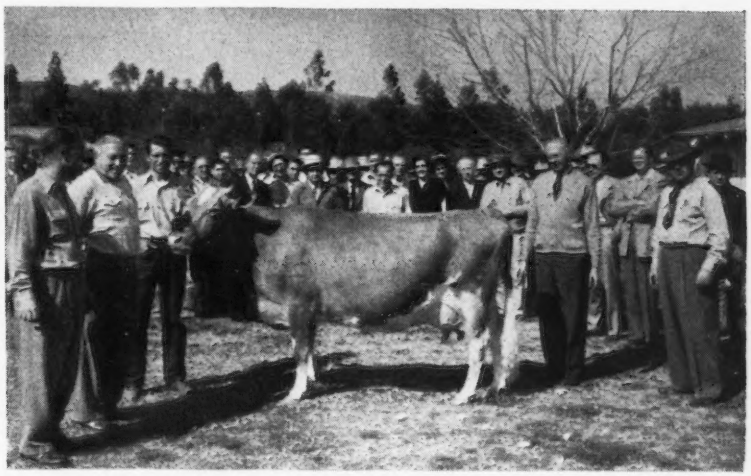

Adohr Eldor Pearlette, top cow at the Los Angeles Area Field day, with Victor Gray, Marco Wolff, Roland A. McGruer, Elmer Hansen and A. W. Telfer. (Photo courtesy Western Dairy Journal.)

Chat . . .

Hilton Stallings, former manager at Shady Oaks Farm, Guilford College, N. C., has accepted the position as herd manager at Bayville Farms, owned by C. F. Burroughs, Lynnhaven, Va.

Gavin McKerrow reports that for the month of January, Golden Guernsey Dairy Cooperative, Milwaukee, Wis., sold 1,775,544 pounds of Guernsey milk on the 150 routes of the 684 in the market. All other dairies, according to the health report of Grade A or Special High Fat milk, sold a total of 850,092 pounds.

The record for Larches Pendant, listed on page 495 of the June 1, 1949, Journal, should have read 12890 lbs. milk and 704 lbs. fat, Sr4—365C (pending) instead of 740. In any event, it is a good record and Larch Farm is to be congratulated on the recent record completed at the farm.

Bruce Hamilton, who has been superintendent of official testing at the University of Georgia, was replaced on May 14, by C. P. Lloyd. Mr. Hamilton is going into dairy farming.

Two hundred fifty dairy herds in Humboldt County, Calif., are doing D. H. I. A. testing with 8,800 cows on test, according to Harry Tucker, Humboldt County agent. This is one-third of the cows in the county, the total population being 27,000. All are Guernseys and Jerseys, with only one Holstein herd.

Harold P. Street and Mr. Hagy, of Farm Fields, Wytheville, Va., recently visited Forge Hill Farm and Foremost Guernsey Association, Inc., in New York, and secured two animals from each herd to be sold in the Virginia Tri-State Sale.

Orchard View Melody, former national record holder in B and BB, and with an 18-year-old record of 10166 lbs. of milk and 518 lbs. of fat, and the dam of 16 calves, was put to rest at the age of 20 years. She leaves a son and two daughters in the Lynbrook herd, Southboro, Mass.

Livestock Sales and Advisory Service

My experience in the selection of quality Guernseys has been profitable to my clients. I can also be of service to you if interested in a progressive breeding program.

Write or Phone **Tel. 1231-W**

STEWART RIVERS

FREDERICKSBURG, VIRGINIA

BUILDING OUR ROAD

1919–21

FARM PURCHASED and named (Frances and Chester). Grade cows replaced by Fawn and Whites. Sheep barn converted to cows. Three Langwater cows purchased. Herd T.B. and Bang's Accredited.

1922–25

GOLDEN GUERNSEY Milk bottled and sold under label. Langwater Steadfast selected as top breeding bull of the day. A son of his, Green Meadow Constant purchased. Started selective testing. First pictures taken.

1926–30

FOUNDATION SECURED for the Waterwitch, Lassie, Pearl and Clara female families. Another "Steadfast" bull Langwater Shah added. Growing pains. Ravenna Farm added. 1000 people attended first Field Day. Pasture improvement started.

1931–36

RE-DISCOVERED BY Louis Merryman and put in the Coventry-Florham Sale. Franchester Silvia sold for $1750. Langwater Countryman leased. Three 800# records completed in one year. Lounsbury wins, started JOURNAL Advertising.

1937–40

FRANCHESTER CLARA made Class Leader with 17939-920-DD. Started using Grass Silage. A.R.H.T. started. Ravenna Farm and part of herd sold. Charles B. Bolton takes 32 cows and Lyndhurst Plant. All good old female families represented.

1941–44

LANGWATER FREEMAN comes to Franchester "Melba" blood added in Riegeldale Melba's Coronet and Riegeldale Emory's Itchen. West Salem unit of 1100 acres, 300 of which bottom land added. Langwater Henchman arrives on the farm.

1945–49

FIRST HERD in U. S. classified. Curtiss Franchester Levity Ace sold for $37,000 (All partners pleased). $13,500 spent for the heifer McDonald Farms Kings Kella. (A pile of money for a lot of heifer.) Langwater Caroline and Langwater Statesman bring in more LaBelle and Moonlight Coronet of Jean DuLuth blood. Mystic Mirth top at Riegeldale sale going at $3975. A home built for the Excellent and 800# cows. The first Franchester Sale.

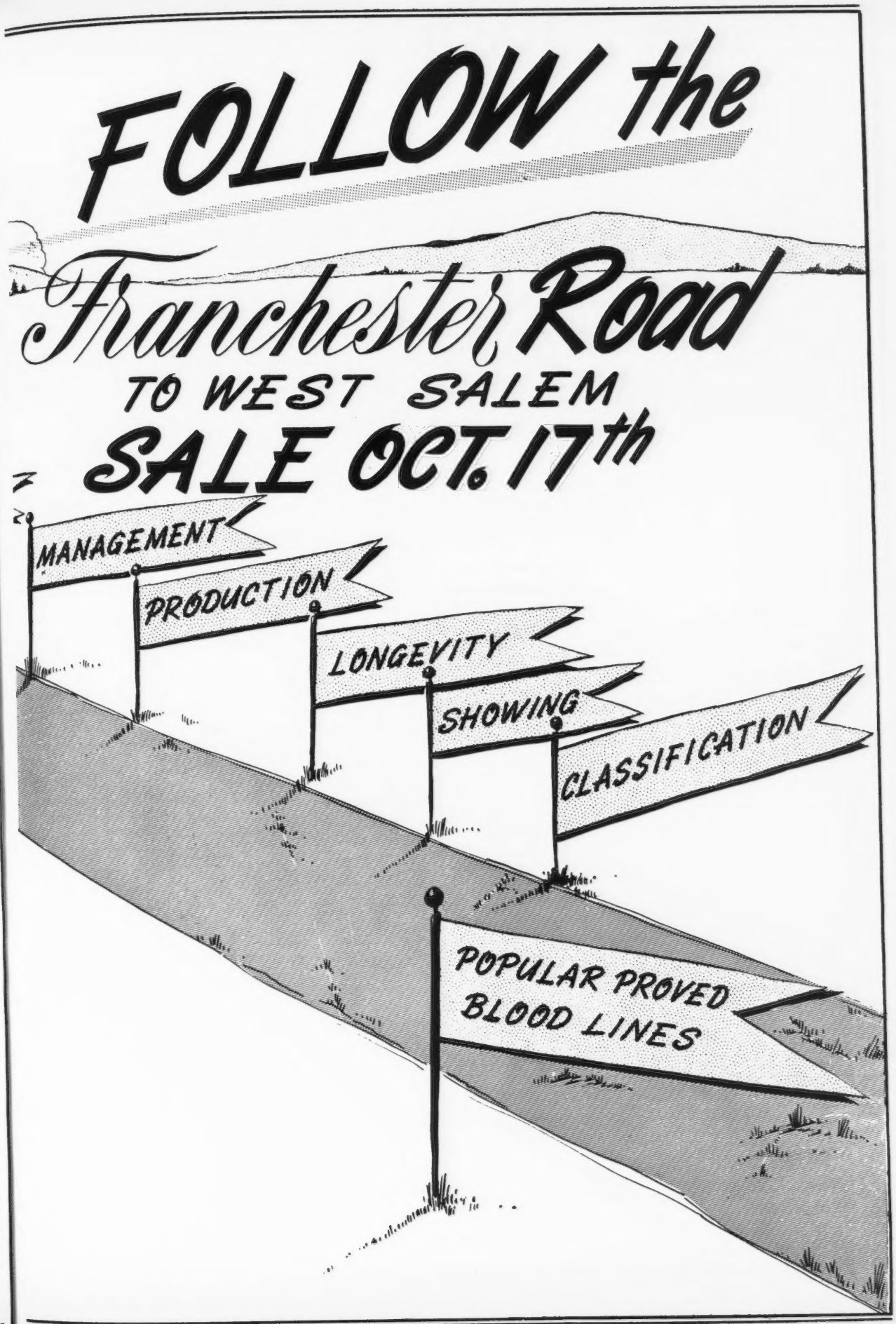
FOLLOW the
Franchester Road
TO WEST SALEM
SALE OCT. 17th
MANAGEMENT
PRODUCTION
LONGEVITY
SHOWING
CLASSIFICATION
POPULAR PROVED
BLOOD LINES

WEY ACRES

Thiensville Wisconsin

St. James Champion Bruce

His Dam

BARBARA

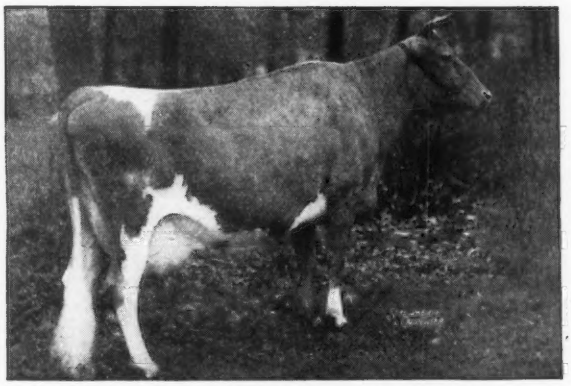

ST. JAMES PRINCE'S BARBARA
12716—714—D, 14712—795—A
12554—704—AA, 13410—700—AA
A daughter of Bournedale Crown Prince, A. R.

His Maternal Sister

BARBEE

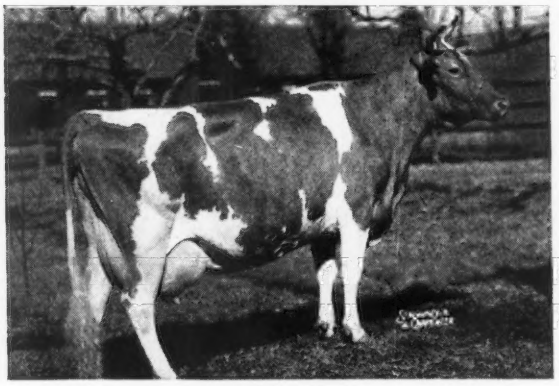

ST. JAMES PHILOSOPHER'S BARBEE
15215—774—C
17303—915—A
16922—904—9yrs—365
Sr. & Gr. Ch., D. C. C., 1941 and 1942, Wisconsin, 1942.

WE ARE PROUD OF THIS INHERITANCE

BRUCE is sired by St. James Champion's Champion, A. R., 7 nearest dams average 15118—796. Sire of St. James Champion Babbie, 12479—687—GG, sold for $12,750.

The first **BRUCE** daughter is now on test doing well. She carries a beautiful udder.
BRUCE sons are for sale from top LEVITY cows.

See page 624 for special announcement.

MRS. F. L. WEYENBERG, Owner ERNEST JOHNSON, Herdsman M. E. MASTERS, Manager

Thiensville, Wisconsin

Wayne County Sale

On Friday, May 20, at the Seymour Johnson Field, in Goldsboro, N. C., the Fifth Annual Wayne County Guernsey Sale was held. This sale was sponsored by Wayne County Livestock Development Association, Inc.; Wayne County and State College Extension Service; Wayne County Breeders Association, and Merchants of Wayne County.

Twenty-four animals were sold for a total of $5,890, an average of $245.42. The highest price paid for any one animal was $450 for Quail Roost Golden Miss. This cow is out of Quail Roost Ideal Miss and was sired by Quail Roost Golden King. The purchaser was Alton G. Campbell, Pittsboro. The contending bidder was B. B. Raiford.

A. W. Aycock, Fremont, bought three animals for $760 and M. L. Parker, Dudley, bought three for $740, while the four that J. E. Shaw, Roanoke Rapids, purchased cost him $715.

The second highest price paid was $335 for each of the two animals D. Z. Holloman, Goldsboro, bought. One of these, Hillandale Cavalier's Mayfair, was contended for by Roby Best. This animal was sired by Quail Roost King and is out of Croasdaile Maxim Rose; the other, Belle's Victory Queen was sired by Defender of Newby and is out of Victory Belle of Rowedale.

George E. Bain was the auctioneer.

Following is the sales list:

A. W. Aycock, Fremont, N. C.
- Skuggek Lady Lively $255
- Cedarock Holligayrose 205
- Bonnie Beauty of Green Acres 300

R. C. Best, Dudley, N. C.
- Woodland Terrace Brilliance 230

Frederick Byrd, Coats, N. C.
- Guernsdel Major's Ann 235

Alton G. Campbell, Pittsboro, N. C.
- Quail Roost Golden Miss 450

N. T. Coward, Greenville, N. C.
- Guernsdel Noble Laddie (Bull) 165

Simon Hill, Goldsboro, N. C.
- Croasdaile No Max Roseman (Bull) 160
- Kildaire's Elsie 200

D. Z. Holloman, Goldsboro, N. C.
- Hillandale Cavalier's Mayfair 335
- Belle's Victory Queen 335

N. M. & Glenn Lowe, Asheboro, N. C.
- Ogedanke's Cupid 330

M. L. Parker, Dudley, N. C.
- Gracie's Milverine 235
- Dairyman A's Katie 250
- Noreva's Bright May 255

J. R. Powell, Elizabethtown, N. C.
- Allan Manor No-Max Champion (Bull) 260

J. E. Shaw, Roanoke Rapids, N. C.
- Princess Carolyn 185
- Joli Bonny Lou 165
- Greentree's Bell Rose 200
- Heifer 165

George Stein, Rocky Mount, N. C.
- Prim Dudley's Starlet 215

E. L. Swinson, Dudley, N. C.
- Arden Neptune's Diana 255

J. M. Watts, Durham, N. C.
- Hillandale Cavalier's Actress 205

J. B. & Elton Worley, Princeton, N. C.
- Clear Springs Princess Betty 300

Central Indiana Guernsey Sale

The first annual Central Indiana Guernsey Sale was held at the Sale Pavilion, Lebanon, on April 20. This sale, held under the auspices of the Central Indiana G. B. A., offered 45 head that sold for $12,950, an average of $287.78.

Willona's Wonder's Audrey, consigned by William Mohler, Zionsville, topped the sale at $625. She was purchased by M. C. Faust, Covington. Harvey Thompson of Brook purchased the second top, Gayland's Dearie, for $560. "Dearie" was consigned by Mrs. Paul G. Moffett, Indianapolis.

Carl Chapman, Nicholasville, Ky., was high buyer securing seven head for $1,840, and Harvey Thompson purchased four head for $1,725.

The sale was managed by the Russell George Sales Service, Lebanon, with Robert Seitz, Waukesha, Wis., Emerson Mithoefer, Indianapolis, Walter Murphy, Lebanon, and Clifford Daugherty, Lebanon, the auctioneers. Leland Burchell, Lebanon, clerked the sale.

Following is the sales list:

Richard Beard, Danville, Ill.
- Wabash Valley Lula $185
- Willona Admiral's Cora 130

Tom Bennett & Sons, Veedersburg, Ind.
- Sonny Acres Louise 225

Harold Eugene Bessner, Pontiac, Ill.
- Normandy Pleasure 255

Howard Blair & Son, Fairmount, Ind.
- Fairlawn Hestia 240

Robert Bonifer, Ireland, Ind.
- Wabash Valley Butterfly Girl 305
- Kendall's J. D. Julia Orchid 400

Merritt Borden & Hayes W. Jones, Indianapolis, Ind.
- Grain Meadow Irvin's Dolly 240
- Eagle Crest Penelope 115
- Winkler Farms Izy 300

Lyle Cason, Lebanon, Ind.
- Georgeland Maxim Pocahontas 510

Carl Chapman, Nicholasville, Ky.
- Normandy Cassandra 275
- Kenfleur's Golden Jewel 270
- Wabash Valley Lynn 325
- Ken Ver Wonder's Nola 190
- Castleton Nanine 255
- Name Unknown 250
- Name Unknown 275

Charles E. Davis, Zionsville, Ind.
- Barbra Lee of Brandywine 300

H. A. Davis & Sons, Lebanon, Ind.
- Miamidale's R. C. A. Sunset Girl 250

Fred S. Eikelberner & Lawrence March, Logansport, Ind.
- Normandy Remembrance 350
- Willona Levity Alicia 275

M. C. Faust, Covington, Ind.
- Willona's Wonder's Audrey 625

Evert Hamstra, Brownsburg, Ind.
- Gala of Valdahon 215

Earl Kiger Realty Company, Indianapolis, Ind.
- Fuller Farms J. Blossom 240

John McDonald, Frankfort, Ind.
- Hoosier Heart Babs 230

Roy & Daisy McKee, Ladoga, Ind.
- Fuller Farms K. Monocle (Bull) 425

Raymond Moeller & Son, New Palestine, Ind.
- Eagle Crest Personality 105
- Roush Lodge Fannie Alert 230

B. R. Mull, Indianapolis, Ind.
- Ken Ver Princess Kamilla 120
- Normandy Nola 360

Clair R. Paris & Son, Franklin, Ind.
- White Lick's Charm 225
- Eagle Crest Beautiful 230

Donald E. Potter, Sheldon, Ill.
- Normandy Jewel 330
- Kendall's R. M. Alfreda Myra 250

Claude A. Potts, Lebanon, Ind.
- Wolfcreek Flossie 325

Lee Seale, Lebanon, Ind.
- White Lick Fearless 200

Harvey Thompson, Brook, Ind.
- Normandy Edward (Bull) 250
- Normandy Linda Lou 440
- Normandy Linda Lee 475
- Gayland's Dearie 560

R. W. Thompson, Wilmore, Ky.
- Kenver Cherub's Challenger (Bull) 315
- Wabash Valley Butterfly 275

Chester Voris, Marion, Ind.
- Winkler Farms May 305

Ernest N. Zufall & Sons, Franklin, Ind.
- Eagle Valley's Appollo's Ruth 300

Renrob Ranch Dispersal

A complete dispersal of Renrob Ranch Farm Guernseys, owned by Robert G. Fry, Tulsa, Okla., was held at the farm on May 10, with a fair sized crowd of buyers and friends present from Arkansas, Kansas and various sections of Oklahoma. The sale had not been contemplated by Mr. Fry, and consequently the cattle were not fitted for sale. However, while the prices were not high they were very satisfactory and 25 head sold for $6,580, an average of $263.20.

The top selling animal was the herd sire, Riegeldale Emory's Jeweler, a two-year-old son of Riegeldale Melba's Emory and out of a Bournedale Illustrious dam. He was purchased by J. B. Fleming, Henryetta, Okla., for $550. Mrs. V. B. Goshorn, Broken Arrow, Okla., and Oscar Tumelson, Owasso, Okla., were contending bidders.

The top selling female was St. Albans Grandee V Gift, a three-year-old daughter of McDonald Farms Grandee, he by Foremost Prediction and out of a Valleywood Valiant dam. She was due to freshen in July to the service of Riegeldale Emory's Jeweler. "Gift" sold at $510 to J. G. Dickey, Fort Smith, Ark., and R. R. Clark, Branch, Ark. They made one additional buy when they secured her daughter for $300. Oscar Tumelson, Owasso, Okla., the contending bidder, was the largest individual buyer, taking a total of seven head for which he paid $2,115.

Roy Pauli, Broken Arrow, Okla., conducted the sale.

Following is the sales list:

J. H. Brown, Tulsa, Okla.
- Glencliff A. Raurie $305
- Pilot's Golden Judy 400
- Riegeldale Lababe's Emory (Bull) 35

J. G. Dickey, Fort Smith, Ark., & R. R. Clark, Branch, Ark.
St. Albans Grandee V. Gift..... 510
Ren-Rob's Foremost GV Gift..... 300
J. B. Fleming, Henryetta, Okla.
Riegeldale Emory's Jeweler (Bull).. 550
Roy Gunterman, Ponca City, Okla.
Ren-Rob's Lababe..... 170
Ren-Rob's Lois..... 90
Mrs. E. T. Mayes, Seminole, Okla.
Ren-Rob's Gladiator Honey Girl... 165
Roy Neher, Oswego, Kans.
Glencliff A. Wonder..... 315
Ren-Rob's Jewel..... 170
Mrs. G. W. Owens, Sand Springs, Okla.
St. Albans Glamour Stardust..... 300
Glencliff A. Clarion..... 275
Glencliff A. Music..... 195
Glencliff A. Mary June..... 220
Prather Roberts, Tahlequah, Okla.
Comet's Royal Gladiator (Bull).... 100
Riegeldale Emory's Fairview (Bull)..... 25
Oscar Tumelson, Owasso, Okla.
Comet's Barbara Golden..... 325
Ritchie's Honey Girl..... 300
Fairview Moonlight Charlotte..... 290
Cotton's Laddie's Lababe..... 350
Fry's Lababe Lady..... 220
Bobby-Don's Lois..... 400
Bobby-Don's Lois Beauty..... 250
H. E. Wooldridge, Tahlequah, Okla.
Glencliff Wanda's Violet..... 320

Lancaster, S. C., County Sale

THE Lancaster County, S. C., Guernsey Cattle Club Fourth Annual Sale was held at the Fair-grounds, Lancaster, on May 4, with a large crowd in attendance. The 28 head of registered cattle sold for a total of $6,995, an average of $249.82.

This sale is sponsored annually by the County Guernsey Club as a promotional event. It gives many small, or new breeders an opportunity to purchase good cattle to use as foundation animals, and it also gives established cattlemen a chance to add to their herds. Only two of the 28 head went out of the state, and the majority of the animals were placed in Lancaster and Chester counties.

The top animal of the sale was a bull, bred and consigned by Dr. J. B. Kneece, Chesterfield. This bull, Clear View King Raymost, sold for $525 to C. O. Weaver, Richburg. "Raymost" was by Quail Roost King Raymost, A. R., and out of Girl of Connemara Farms, an all-southern record holder with 22407—1077—6yrs—365, 7th place.

The second highest price was brought by a cow, Edisto Farms Becky, consigned by L. E. Stroud, Great Falls. She sold for $420 to J. E. Anderson, also of Richburg, with Rodgers Reid, Richburg, contending bidder.

The heavy buyer of the sale was C. V. Morris, Lancaster, who purchased six head for $1,305. Fourteen of the females were purchased by Lancaster County breeders, and they should do much to improve the Guernsey breed in that county. Four of these animals went to three 4-H Club boys, Jackie Hunter, Amos Mungo and Dwight Mungo.

Col. Glenn Lecky was auctioneer, George Salley read pedigrees, P. D. May and T. A. Stallworth worked the ring, and John Lyle clerked the sale.

Following is the sales list:

J. E. Anderson, Richburg, S. C.
Edisto Farms Becky..... $420
E. B. Haney, Lancaster, S. C.
Grace's Guardsman's Rena..... 235
J. R. Haney, Marshville, N. C.
Clear Spring's King Warrior (Bull). 300
Jim's Peggy Rose..... 250
F. H. Hendrix, III., Leesville, S. C.
Hangelan Rockford's Jane..... 165
Sunny Hill Lassie..... 270
B. C. Hough, Lancaster, S. C.
Luckners Flossie Mae..... 225
Brice Hunter, Lancaster, S. C.
King's Lady June..... 160
Jackie Hunter, Lancaster, S. C.
Clear View King's Dollie..... 355
Clear Spring's Maxim A. Etta..... 270
James G. Knox, Richburg, S. C.
Herrod's Doris..... 325
C. V. Morris, Lancaster, S. C.
Clear View Princess Bessie..... 325
Goldie's Pet Primrose..... 230
Sowell Duplicate Sunbeam..... 165
Belinda's Honor Girl..... 190
Beaver Creek Adoncis Gladys..... 170
Sunshine Max's Inez..... 225
J. A. Morrison, Richburg, S. C.
Conveyor's Princess..... 165
Amos Mungo, Heath Springs, S. C.
Lucky Corporal Pattsy..... 175
Dwight Mungo, Heath Springs, S. C.
Sowell Pat's Dan's Sunbeam..... 230
I. W. Parker, Lancaster, S. C.
Funderburk's Lucky Fair..... 165
Rodgers M. Reid, Richburg, S. C.
Appin's Sally..... 300
A. G. Stowe, Clover, S. C.
Bell's Noble Sue..... 200
Wade Stroud, Richburg, S. C.
Bellringer's Girl of Lowrys..... 210
J. Louie Sturgis, Rock Hill, S. C.
P. V. Sensation Sarah..... 300
John R. Taylor, Blackstock, S. C.
Rockford's Della..... 250
William Walters, Anderson, S. C.
Duchess Betsy of Lowrys..... 195
C. O. Weaver, Richburg, S. C.
Clear View King Raymost (Bull)... 525

Sunset Ledge Dispersal

A COMPLETE dispersal of the Sunset Ledge Guernsey herd, owned by William W. Shuttleworth, Warren, Mass., was held on April 14. The 61 head brought $16,570, an average of $271.63. A good crowd was on hand and the herd was beautifully fitted and presented by Bill Chilcoat.

Queen Thekla of Dunlea topped the sale at $635, being purchased by Henry Wheeler, Jr., Bedford, N. H. Chester E. Goodfield, Hardwick, Mass., purchased the next two tops, Sunset Ledge Louise and Mountain Brook Louise, for $520 and $510, respectively.

The sale was managed by Dunn & Harwood, Schoharie, N. Y., and Cordaville, Mass., with E. M. Granger, Jr., the auctioneer. William S. Dunn and Ricky Falconi worked the ring, R. G. Harwood read pedigrees, slips were passed by Mrs. Francis Erwin and Mrs. Dunn, and Nancy Falconi handled the desk.

Following is the sales list:

Cecil S. Ballou, Orange, Mass.
High Wick Juliette..... $235
High Wick Gem..... 285
M. C. Briggs & Sons, Portsmouth, R. I.
Westfield Golden Kindness..... 400
Sunset Ledge Noble Mofar..... 385
Skylight of Dunlea..... 370
Daisy of Dunlea..... 320
Max Cohen, Warren, Mass.
Sunset Ledge Princess Star..... 215
Sunset Ledge Happy Princess..... 200
S. M. Congdon, Foxboro, Mass.
Sunset Ledge Princess Mofar..... 325
Sunset Ledge Moonlight..... 310
Peter C. Crafts, Bedford, N. H.
Richmont Ingrid..... 270
Sunset Ledge Twilight Princess.... 385
John Donnelly & Sons, Roxbury, Mass.
Sunset Ledge Princess Xenotime... 260
Sunset Ledge Marjorie..... 250
F. W. Elliott, Petersham, Mass.
Oakholm's Zircona..... 335
Sunset Ledge Princess Imogene.... 155
Sunset Ledge Duke (Bull)..... 210
Alexander Evashko, West Springfield, Mass.
Oakholm's Xenotime..... 270
Charles Goldstein, Ware, Mass.
Mountain Brook Starlight..... 170
A. G. Goodfield, Hardwick, Mass.
Noble Sunset Modeana..... 300
Sunset Ledge Noble Helena..... 400
Mountain Brook Lilly Rose..... 325
Mountain Brook Dottie..... 325
High Wick Imogene..... 325
Chester E. Goodfield, Hardwick, Mass.
Sunset Ledge Kindness..... 190
Mountain Brook Louise..... 510
Heifer Calf..... 160
Sunset Ledge Louise..... 520
Sunset Ledge Lois..... 220
James Mott Hallowell, Pepperell, Mass.
Green Meads Sunset Prince (Bull). 365
Charles P. Hayward, Milford, N. H.
Lenhof's Brunhilde..... 330
Robert E. Hescock, North Stonington, Conn.
Sunset Ledge Lady Josephine..... 190
Russell E. Hibbard, Mystic, Conn.
Sunset Ledge Princess Alta..... 310
Ralph B. Hurlbutt, Gales Ferry, Conn.
Sunset Ledge Noble Virginia..... 450
Heifer Calf..... 200
Mr. & Mrs. Walter Johnson & Son, Chazy, N. Y.
Sunset Ledge Princess Josepha..... 255
Julius Katten, Bloomfield, Conn.
Mountain Brook Star..... 150
Hi-Light Rose of Dunlea..... 330
Est. George P. McLean, Simsbury, Conn.
Mountain Brook Coral..... 300
H. S. Owen, Framingham, Mass.
Sunset Ledge Princess Blanche..... 280
R. M. Peltier, Brattleboro, Vt.
Sunset Ledge Imogene..... 105
Sunset Ledge Twilight..... 100
Sunset Ledge Hi-Light Rose..... 170
B. Allen Rowland, Methuen, Mass.
Levity Queen of Dunlea..... 290
David Sanfer, West Chazy, N. Y.
Sunset Ledge Lady Ingrid..... 130
William F. Sledjeski, Willimantic, Conn.
Sunset Ledge Princess Sarah..... 270
Sunset Ledge Noble Arbella..... 270
King's Cassandra..... 240
Donald A. Snow, Jr., Haverhill, Mass.
Sunset Ledge Lady Alta..... 150

Nationally Known Breeders Rely on MARLOW MILKERS

Because They ELIMINATE the Major Cause of MASTITIS and Increase Milk Production

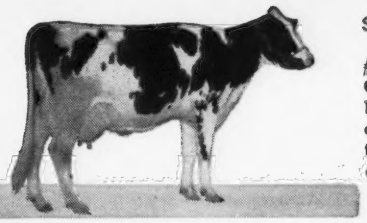

SALLY COLANTHA BURKE
#2585847—"Very Good." 334 days, 14612 lbs. milk, 3.5%, and 507.80 lbs. fat at two years on twice-a-day milking.

GEORGE J. WEIDMAN, *Holstein Breeder, Cedarburg, Wis., says:*
"I have never had my cows' teats and udders in such fine condition, and have not had a single udder flare-up since using the MARLOW MILKER. I could never say that before."

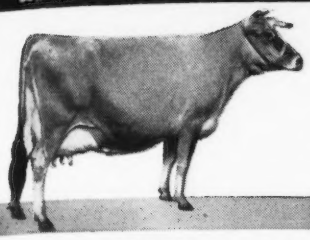

SIR'S STANDARD BRIGHT BEAUTY
#1099701—"Excellent." Grand Champion, National Dairy Show, 1940. 701 lbs. fat at five years.

GLENN P. KINGSLEY, *Jersey Breeder, Green Fields, Rossville, Ga., says:*
"The MARLOW MILKER gets the milk very rapidly. The cows respond to it much better than any other machine I ever used. It is less irritating to the cow."

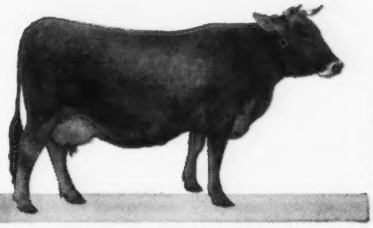

VERNA B. B.
#82884. World's Record three-year-old. 305 days, 3 years, 19285 lbs. milk, 808 lbs. fat.

CARL P. HINN, *Brown Swiss Breeder, Eastwood Farm, Excelsior Springs, Mo., says:*
"We like the MARLOW very much. The cows like it better than the milker we formerly used. We have had no trace of mastitis since installing the MARLOW."

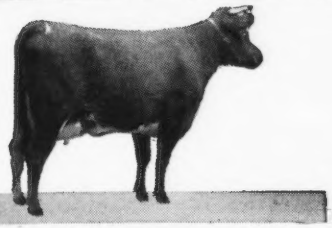

RED BELLE 5th
Junior Champion, Waterloo, 1947. 7523 lbs. milk, 308 lbs. fat, as a junior two-year-old.

EDMOND McMARTIN, *Shorthorn Breeder, Madelia, Minn., says:*
"I am very well pleased with the service I get from my machine. The MARLOW pulsator runs at an even speed and needs no attention. The MARLOW is built to make it easy to keep clean."

WANDAMERE BONNIE JEAN
Junior 2-year-old record: 14220.90 lbs. milk, 682.00 lbs fat.

M. C. FLEMING, *Guernsey Breeder, Wandamere Farms, Troutdale, Ore., says:*
"My men are sold on the MARLOW MILKERS. The cows are responding better and production is up. The MARLOW causes the cows to relax and automatically respond more freely."

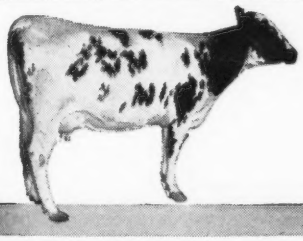

CLAYLANDS GOLD BEBE
#321726—first place two-year-old, All-Iowa Fair, 1948. On test first 211 days, 6032 lbs. milk, 251.50 lbs. fat as a two-year-old.

HARRY W. LORENZ, *Ayrshire Breeder, Claylands Farms, Davenport, Iowa, says:*
"Realizing the udders of our highly developed cows must perform an enormous task, I purchased a MARLOW MILKER. I recommend the MARLOW to any dairyman."

The Marlow will increase milk production and make you more money. It is backed by a

90 DAY MONEY-BACK GUARANTEE

You have never heard of such a strong guarantee!

41 YEARS' EXPERIENCE BUILT INTO MARLOW MILKERS

J. C. MARLOW

The MARLOW MILKER gives you the benefits of J. C. Marlow's 41 years' experience servicing milking machines and breeding pure bred dairy cattle.
The Marlow organization offers a big opportunity to full or part time representatives who know dairy cows. WRITE TODAY!

J. C. MARLOW MILKING MACHINE CO.
MANKATO, MINN. Dept. G

Please send me FREE: J. C. Marlow's helpful, interesting story, "40 Years A Milker Man."
I am a dairyman ☐. I would like to sell Marlow Milkers ☐. (Please Print.)

Name_____
Town_____
R.F.D. No._____ State_____

MARLOW MILKER

Definitely Easiest on Udders!

DRESS UP YOUR STOCK WITH THIS
Beautiful **SHOW HALTER**

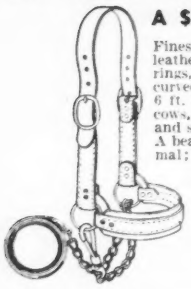

A $7.50 Value, Only $5

Finest glazed finish russet strap leather, with nickel plated buckles, rings, rivets, and 18 inch welded, curved link chain with swivel snap, 6 ft. lead. Adjustable crown, fits cows, calves, steers, bulls. Doubled and stitched cheeks and wide nose. A beauty! Order one for each animal; fine for show prizes, too.

ORDER BY MAIL: Only $5 postpaid, guaranteed. With nickel plated ½" spots on nose and cheeks, 50c extra.

JIM DANDY COLLAR CO.
Bradford 7 Ill.

Carol Smiaroski, Deerfield, Mass.
Sunset Ledge Moonbeam 95
B. W. Stryker, Ballston Lake, N. Y.
Sunset Ledge Lady Gem 155
Harland A. Taylor, Gill, Mass.
King's Delilah 205
Vernon R. Taylor, Gill, Mass.
Sunset Ledge Josy 100
W. M. Taylor, Bernardston, Mass.
Green Meads Sunset King (Bull) .. 370
Richard C. Tilton, East Taunton, Mass.
Sunset Ledge Princess Antona 280
James H. Watson, Taftsville, Vt.
Sunset Ledge Princess Ann 140
Henry Wheeler, Jr., Bedford, N. H.
Sunset Ledge Princess Virginia 210
Sunset Ledge Noble Star 320

NEWER METHODS FOR CLEANING MILKING EQUIPMENT

★ *Reduce Bacteria Counts* ★ *Bigger Milk Checks* ★ *Time and Money Saved*

KEEPS ALL PARTS AND RUBBER FREE OF MILKSTONE

COMPLETELY EMULSIFIES AND REMOVES GREASE

KEEPS EQUIPMENT SPARKLING AND FREE OF FILM

QUICKLY AND SAFELY DESTROYS BACTERIA

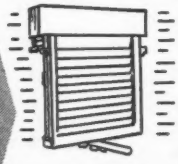

KLENZADE FARM QUALITY PROGRAM

Thousands of dairy farmers all over America are daily proving the amazing efficiency and low cost of Klenzade newer and better cleaning methods. Milkstone and lime film disappear like magic . . . and stay away. Teat cups and milker tubes come clean as new. Milking machines, separators, pails, cans, coolers sparkle with cleanliness . . . sweet, clean, thoroughly and completely sanitized. And the entire program is quick, simple, easy, safe . . . safe for equipment and safe for hands. A matter of minutes . . . drudgery gone. Klenzade Kleer-Mor emulsifies and removes heaviest soil, fats, and grease. Klenzade Nu-Kleen dissolves lime and milkstone; used alternately with Kleer-Mor. Klenzade X-4, powerful safe germicide destroys bacteria; sanitizes all equipment. Start now with the Klenzade Program . . . dairyland's finest, most modern cleaning methods for bigger milk checks. Ask your dealer.

WRITE FOR *Free* CLEANING INSTRUCTIONS

KLENZADE

KLENZADE PRODUCTS, Inc.
BELOIT WISCONSIN
Cleaning and Sanitation Specialists Serving the Dairy and Food Industries
BRANCH OFFICES AND WAREHOUSES THROUGHOUT THE NATION

Twilight of Dunlea 300
Queen Thekla of Dunlea 635
Harold L. Young, Holden, Mass.
Sunset Ledge Lady Lea 250

Woodside Acres Dispersal

FIFTY-SIX head were sold in the dispersal of the Woodside Acres herd, the property of Woodside Acres, Inc., at the farm, Syosset, L. I., N. Y., on April 28 for $14,510, an average of $259.11. Starlet of Woodside topped the sale at $510 going to John H. McKelvey's Sons, Center Square, Pa. She was by McDonald Farms Gold Star and out of Caprice of Woodside, a great granddaughter of Model of Woodside, to which a large part of the herd traced.

John F. McNair, Inc., Laurinburg, N. C., was the high buyer taking 12 head for $3,900.

The sale was managed by The Louis McL. Merryman & Sons, Inc., Sparks, Md., with E. M. Granger, Jr., auctioneer.

Following is the sales list:

Julius Bloch, Huntington, N. Y.
Iolanthe of Woodside $200
Serial of Woodside 395
Roaming of Woodside & Calf 350
Caumsett Leader (Bull) 440
Bryant Bush, Oyster Bay, N. Y.
Galaxy of Woodside 185
Bazaar of Woodside 250
Albert H. Fienemann, Farmington, Conn.
Calf 35
Calf 55
Calf 40
Calf 60
Paul H. Gugger, Woodbury, N. Y.
Hope of Woodside 390
Abe Katz, East Hampton, N. Y.
Heirloom of Woodside 365
Sophia of Woodside 290
B. L. Lawrence, Charlotte, Vt.
Heifer 85
Ideal of Woodside 240
Sidney Liberman, Collegeville, Pa.
Stamina of Woodside 185
Wilson B. McCandless, Clarksville, Md.
Acclaim of Woodside 325
Power's Pinafore 125
Heifer 100
Gold Star's Lucky Star 130
Gold Star's Fantasy 155
John H. McKelvey's Sons, Center Square, Pa.
Starlet of Woodside 510
Bright Star of Woodside 400
Talent of Woodside 380
Promise of Woodside 420
John F. McNair, Inc., Laurinburg, N. C.
Wondrous of Woodside 410
Miracle of Woodside 410
Favor of Woodside 260
Energy of Woodside 330
Arturus of Woodside 240
Shekel of Woodside 350
Story of Woodside 335
Success of Woodside 275
Hegira of Woodside 260
Sultan's Elegant of Woodside 280
Highland Lassie of Woodside 340
Red Queen of Woodside 410
Vernon Mercer, West Chester, Pa.
Distinction of Woodside 200
Halo of Woodside 270
Harry Mellish, Hicksville, N. Y.
Charlotte of Woodside 230
Helen's Roamer 190

The New DE LAVAL MILKERS

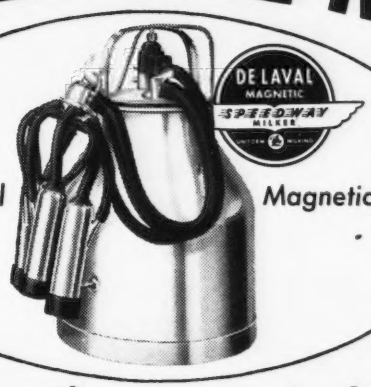

The New De Laval Magnetic Speedway Milker

Bring You The Wonderful New

DE LAVAL "FULL-FLO" TEAT CUP

Greatest Advance in Machine Milking Since the Introduction of De Laval Magnetic Pulsation Control

The New De Laval "Full-Flo" Teat Cup is the fastest milking, most comfortable teat cup ever developed. New exclusive type mouthpiece is soft and pliable, conforms to any size udder. It automatically sets the teat cup at its proper position on the teat when milking starts and holds it there throughout the entire milking. It cannot creep. There is no possibility of "pinch-off", teat kinks, swallowing or choking. New one-piece liner permits unrestricted blood circulation, holds its correct tension throughout its entire life, milks as well the last day as the first day used, and is easiest to assemble and disassemble. Teat cup shell is of tough, bright stainless steel.

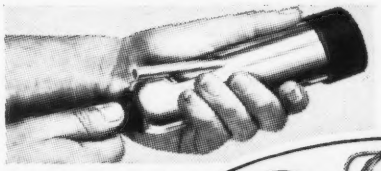

PULLS THROUGH!

SNAPS OUT!

The New De Laval Sterling Speedway Milker

Only These Great New De Laval Milkers Give You "CONTROLLED MILKING"

UNIFORM PULSATIONS—Magnetically controlled in Magnetic Speedway—cannot vary. Precise control by 2-moving-part pneumatic pulsator in Sterling Speedway ... CONTROLLED MILKING!

NEW "CONTROL-AIR" PULSATOR—Air metered through pulsator of Magnetic Speedway and through Sterling Pulsator provides new pulsation action comfortable to cow ... CONTROLLED MILKING!

NEW "FULL-FLO" TEAT CUPS—One-piece liner; takes and stays in correct position on teat throughout entire milking. Cannot creep, easiest to assemble and disassemble ... CONTROLLED MILKING!

CORRECT VACUUM—Engineered for correct, uniform vacuum which is automatically maintained at all times for best, fastest milking ... CONTROLLED MILKING!

De Laval

THE DE LAVAL SEPARATOR COMPANY
165 Broadway, NEW YORK 6
427 Randolph St., CHICAGO 6 · 61 Beale St., SAN FRANCISCO 5

DE LAVAL SPEEDWAY

The De Laval Separator Company, Dept. 15-U
165 Broadway, New York 6, N. Y.

Please send me printed matter on:

- ☐ The New De Laval Magnetic Speedway Milker
- ☐ The New De Laval Sterling Speedway Milker
- ☐ The New De Laval Sterling Speedette Milker

Name_____
Town_____ RFD_____ State_____

It's New! . . . It's Different!

THE ALLEN GRAIN BUSTER

PATENT APPLIED FOR

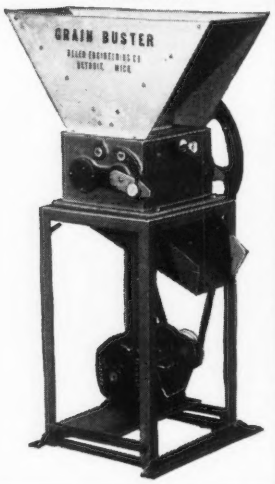

Cracks or crimps all grains with cutting cylinders of hardened steel.

Greater digestibility produces greater gains—less waste—cuts feed cost. No powder. — No flour.

Used and recommended by greatest breeders and showmen in the country in fitting show cattle.

Large capacity — Low power
60 bu. corn per hour with 1 h. p. motor.
Larger capacity with larger motor.

Lever changes from fine to coarse or adjusts for different grains. No tools required.

A rugged heavy duty precision machine. Ball Bearing Construction—Magnetic hopper for removing nails, etc.

Write for free pamphlet and prices

ALLEN ENGINEERING COMPANY
463 YORK STREET DETROIT 2, MICH.

The nearest thing to hand milking!

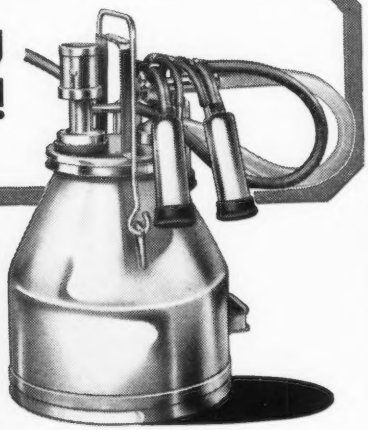

HINMAN'S NEW *Jiffy* MASTER

Improved features make your milking faster . . . safer . . . gentler. No other milker compares with the Jiffy Master!

SOOTHING 10" LOW-VACUUM—For 43 years Hinman has been the leader in the development of low-vacuum milking. It encourages greater production . . . milks out faster . . . greatly minimizes the risk of teat injury and udder irritation.

The "Three Rubber Fingers" are an exclusive Hinman Feature.

***New* "rubber-finger" inflation** — Notice the three "rubber fingers". In action they produce a gentle squeeze which starts at the top of the inflation and travels downward. This gentle action closely follows that of a skillful hand milker.

Stainless steel better-pouring pail—Pours more easily with less tipping. Highly polished inside and out. More easily cleaned. More sanitary.

FREE—Send for complete information on the new Jiffy Master. See how other improved features make your milking safer and more profitable.

HINMAN MILKING MACHINE CO., INC.
Box 363 Oneida, N. Y.

R. H. Merritt, Farmington, Conn.
Aspire of Woodside..... 335
Bogheid Leader's Astor..... 305
J. S. Phipps, Westbury, L. I., N. Y.
Ability of Woodside..... 220
Emblem of Woodside..... 235
George Prizzi, Colchester, Conn.
Caumsett Power of Woodside (Bull)..... 345
Caumsett Island Astor..... 375
Glamour of Woodside..... 180
Flower of Woodside..... 345
Shrew of Woodside..... 375
Roger I. & Howard Tolle, Baldwin, Md.
Heifer..... 75
Bewilder of Woodside..... 175
Perplex of Woodside..... 190
Floza of Woodside..... 120
Bogheid Noble's Delight..... 135
Sam Underhill, Jericho, N. Y.
Golden Age of Woodside..... 200

Pee Dee Farms Dispersal

On May 5, at the Pee Dee Farms, Mullins, S. C., Dr. Frank L. Martin, owner, held a complete Guernsey dispersal sale. Thirty-seven animals were sold to 16 bidders for the sum of $12,145, an average of $328.24. Thornwell Orphanage, Clinton, S. C., purchased 17 head, and, in addition, was the contending bidder for Pee Dee Farm's Rose, which was topped by the bid of A. C. Mims, Rocky Mount, N. C., at $600. However, Thornwell Orphanage took this cow's mother, Zimalcrest Rowena, for $500.

Pee Dee Farm's Rose will be two years old on June 6, and she is out of Zimalcrest Rowena and was sired by Quail Roost Noble King.

George Salley, Orangeburg, was the sales manager, and Col. Glenn G. Lecky, of Holmesville, Ohio, Arthur Brantley and Billy Salley, of Orangeburg, S. C., were the auctioneers.

Following is the sales list:

John S. Bolick, Blairs, S. C.
Pee Dee Farm's Jeannette..... $180
C. E. Dixon, Kings Mountain, N. C.
Pee Dee Farm's Delight..... 205
Bowman & Gordon Gray, Winston-Salem, N. C.
Star of Hickory Ridge..... 550
Conrad R. Hinson, Bennettsville, S. C.
Clyburn Emory's Tulip..... 460
R. E. McLendon, Bishopville, S. C.
Pee Dee Farms Clarice..... 510
Pee Dee Farms Pride..... 190
George R. McMillan, Mullins, S. C.
Edisto Farms Norice..... 385
Pee Dee Farm's Favorite..... 300
J. F. Meares, Nichols, S. C.
Pee Dee Farm's Laddie Jim (Bull).. 80
A. C. Mims, Rocky Mount, N. C.
Pee Dee Farm's Bonnie..... 500
Pee Dee Farm's Rose..... 600
Traxler's Royal Corinthian..... 250
Archie D. Rabon, Marion, S. C.
Pee Dee Farm's Iris..... 395
A. L. Rogers, Marion, S. C.
Pee Dee Farm's Fatima..... 250
W. T. Smith, Bowman, S. C.
Pee Dee Farm's Kate..... 205
Mrs. C. D. Sowell, McBee, S. C.
Pee Dee Farm's Rowena..... 205
Pee Dee Emory's Bonnie May..... 120
J. Philip Strole, Chadburn, N. C.
Pee Dee Farm's Beth..... 135

FOR *Safe* MILK FILTRATION IT'S

RAPID-FLO

First Choice WITH MEN WHO KNOW

Men who depend on milk for income choose Rapid-Flo Fibre-Bonded filter disks, 6 to 1 over any other brand. They know *ALL* Rapid-Flo filter disks are Fibre-Bonded —an exclusive J & J process that makes Rapid-Flo filter disks safer, more reliable. And they know Rapid-Flo single service cotton filter disks are manufactured from bale to box only by Johnson & Johnson, world's largest maker of surgical dressings.

RAPID-FLO *Fibre-Bonded* FILTER DISKS
GIVE DOUBLE PROTECTION IN QUALITY MILK PRODUCTION

Safely remove sediment that may get into milk in spite of precautions. Provide a Reliable *Farm* Sediment Check-Up which shows the cause or kind of dirt getting into milk.

MILK SANITARIANS RECOMMEND THE *RAPID-FLO* FARM SEDIMENT CHECK-UP

1. At least once a week carefully remove used filter disk from strainer, after filtration, and place on cardboard to dry.

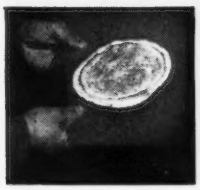

2. Examine dried used disk. Note the amount and kind of dirt that was filtered from milk. You then know what to do to correct or eliminate causes.

Make sure of Quality Milk Production—buy the right size and type of Rapid-Flo Fibre-Bonded Filter Disk for your strainer, from your dealer or milk plant.

DAIRY FILTERS DEPARTMENT · FILTER PRODUCTS DIVISION

Johnson & Johnson

4949 WEST 65TH STREET · CHICAGO 38, ILLINOIS

HERE'S WHY

Livestock Need Trace Mineralized Salt

The more nutritionists learn about animal feeding, the more important do trace minerals become. They have discovered that trace minerals influence the whole enzyme, hormone, and vitamin activities of the body — the basic life functions.

But because of heavy cropping of land, erosion, and the greater results we expect of livestock, few animals get enough. This is true even in the most fertile parts of the country.

The safe way, the easy, effective economical way, to feed essential cobalt, iron, copper, manganese, and iodine is in Morton's Trace Mineralized Salt. It is like a low-cost insurance policy covering all your livestock — assurance of healthier, thriftier animals and greater profits.

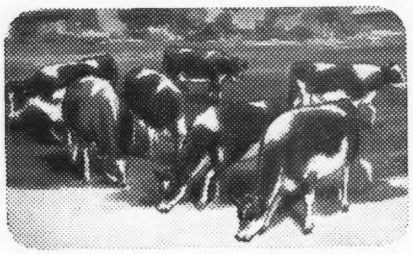

In 1906 the average dairy herd improvement cow gave 215 pounds of butterfat a year. Today she produces 344 pounds. Because of this increased activity in the body, there is greater need of trace minerals.

Erosion has dumped millions of tons of fertile topsoil into our rivers, lakes, and oceans . . . robbed us of precious minerals. According to recent survey in Wisconsin, four out of five farms are mineral deficient.

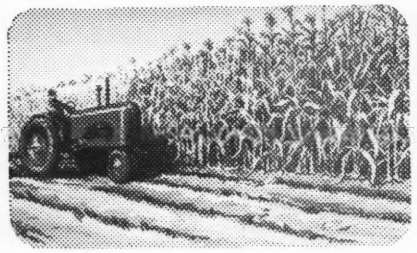

Heavy cropping of land has consistently taken more minerals out of our soils. There is not enough to supply plant life adequately. Trace minerals must be fed directly to be sure livestock get enough.

The best way to feed trace minerals is Morton's Trace Mineralized Salt, fed *free choice*. Then each animal can take what it wants and needs. The cost is only a few cents additional per animal per year.

Morton's *Free Choice* Salt is the logical Carrier for Trace Minerals

Cobalt . . . Iron . . . Copper . . . Manganese . . . Iodine

There is an interdependence between salt and trace minerals. They work better as a group than as individual elements, for greater health and thrift and to prevent trace mineral deficiencies. Moreover, fed Free Choice, there is a regular, constant intake — never too much or too little. Write for folder. Morton Salt Co., Chicago 3, Ill.

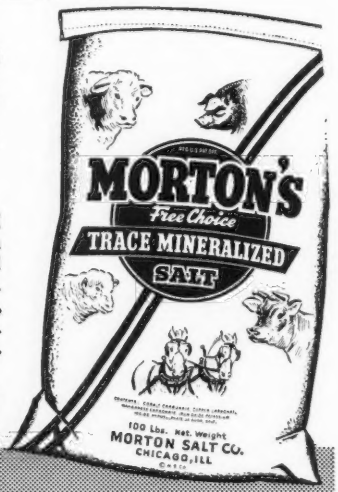

MORTON'S

***Free Choice* TRACE MINERALIZED SALT**

Thornwell Orphanage, Clinton, S. C.	
Clear Springs Maxim A. Laddie (Bull)	280
Zimalcrest Design's Glendell	370
Pee Dee Farm's Alice	330
Zimalcrest Rowena	500
Dairwold's Maxim Pride	410
Pee Dee Farm's Tulip	310
Pee Dee Farm's Pat	210
Shaw's Noble Patsy	330
Nell of Pee Dee Farm	250
Riegeldale Phil's Bonnibelle	400
Pee Dee Farm's Judy	250
Pee Dee Farm's Irene	230
Sylvia of Pee Dee Farms	475
Rivelon Royal Abbess	400
Dardenella's Royal Queen	360
Kneece Beauty	350
Maxim Brilliant Dot	560
Charles White, Chesterfield, S. C.	
Pee Dee Farm's Betty	200
J. L. Willis, Clio, S. C.	
Beaver Creek Joan	410

State Champions

ARIZONA

Jr4 305C 2X — Sunland Dudette 811319, 8286 pounds milk, 403 pounds butter fat (609 T. M.). Breeder and owner, R. Jack Cartwright, Phoenix.

CALIFORNIA

5yrs. 305C 2X — Matapa Lou-Boy's Sandy 864818, 14039 pounds milk, 794 pounds butter fat (610 T. M.). Breeder and owner, John F. Equi, Penngrove.

CONNECTICUT

Sr3 HIR — Valleyside Bell's Chella 979171, 15957 pounds milk, 744 pounds butter fat (730 T. M.). Breeder and owner, William C. Child, Woodstock.

GEORGIA

Sr2 305C 3X — Emelba Elaine 919845, 10288 pounds milk, 516 pounds butter fat (915 T. M.). Breeder and owner, University of Georgia, Athens.

LOUISIANA

5yrs. 365C — Dictator's Annette 725402, 10953 pounds milk, 525 pounds butter fat (1095 T. M.). Breeder, L. B. Barrier, Mount Pleasant, N. C. Owner, M. W. Walker, Alexandria.

6yrs. 305C 3X — Lucky Ladybelle 696459, 8045 pounds milk, 382 pounds butter fat (915 T. M.). Breeder, J. C. Collett, Trinity, N. C. Owner, M. W. Walker, Alexandria.

MICHIGAN

Sr4 305C 3X — Cowham Farm Prince's Felicia 825289, 13475 pounds milk, 733 pounds butter fat (915 T. M.). Breeder and owner, C. F. Cowham, Jackson.

MASTITIS IS BEING CURED

● We handle all latest effective treatments including **Penicillin** and new *"Sulfo"* drugs. Write today for particulars.

ANCHOR SERUM CO. (of Indiana)
INDIANAPOLIS, INDIANA

"KANT-KOM-OFF"

COW COVERS

PATENTED

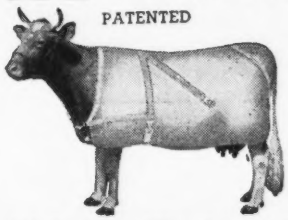

Write for Illustrated Price List

R. LAACKE CO.
1033 W. Walnut Street
Milwaukee 5, Wisconsin

Western Guernsey Service

Consultation
Herd Promotion
Public Relations
Breeding Programs
Buying and Selling

C. W. "Jack" Robinson
1311 South Pleasant Avenue
Lodi, California

Jr3 305C 3X — Cowham Farm's Emolea 876240, 14076 pounds milk, 735 pounds butter fat (915 T. M.). Breeder and owner, C. F. Cowham, Jackson.

MISSISSIPPI

5yrs. 305C 3X — Walker Royal Gene 769367, 11913 pounds milk, 671 pounds butter fat (915 T. M.). Breeder and owner, G. B. Walker, Stoneville.

Sr2 305C 3X — Walker Farms Piper's Nira 911850, 10503 pounds milk, 483 pounds butter fat (915 T. M.). Breeder and owner, G. B. Walker, Stoneville.

OREGON

Sr4 HIR — Cloverlawn's Cinda 820444, 11870 pounds milk, 597 pounds butter fat (730 T. M.). Breeder, Ben Nelson, Grants Pass. Owner, Nelson, Mann & Nelson, Medford.

PENNSYLVANIA

Jr3 365C — Secret's Drucilla 843395, 14998 pounds milk, 780 pounds butter fat (1095 T. M.). Breeder, Stuart M. Aldrich, Rehoboth, Mass. Owner, Robert Y. Moffat, Dalton.

TEXAS

Sr2 365 — Brazos Royal Mary 1018383, 10049 pounds milk, 526 pounds butter fat (730 T. M.). Breeder and owner, C. S. Lankart, Waco.

VERMONT

Sr3 305C 2X — Poniton Poetess 867550, 10037 pounds milk, 572 pounds butter fat (610 T. M.). Breeder, E. T. Tomlinson, Bridgeton, N. J. Owner Barclay K. Douglas, South Arlington.

WASHINGTON

Jr4 HIR — Stuart View Carol 926547, 11709 pounds milk, 608 pounds butter fat (612 T. M.). Breeder and owner, Boynton Dodge, Ellensburg.

GUERNSEY BREEDERS use the JOURNAL to receive best results.

ARE "SHY BREEDERS" COSTING YOU MONEY?

USE SUPPL"E"MENT...

New Powdered Concentrate of Vitamin "E"

Have healthier cattle. Stop breeding failures due to lack of Vitamin "E". Many times more potent in the "fertility vitamin" than natural sources such as wheat germ oil.

Ontario Breeder says—"25 services settled the first 24 cows bred in our herd this past summer after using your Vitamin "E" Supplement. This compares with 41 services last year. We now feel we can plan our calf crop and get it when we want it."

WRITE FOR FREE BOOKLET
—"Vitamin E in Livestock Feeding"

Mathews Supplements
Dept. D-9, Box 1412—Rochester 3, N. Y.

**Trademark applied for.*

Guernsey breeder chooses GRASS SILAGE SYSTEM

(Using Kraco Dried Cheese Whey as preservative)

Mr. Norman Block of Antigo, Wisconsin, says:

"We're very well satisfied with Grass Silage preserved with whey powder. Our 23 cows **maintained the same milk production all winter.** And they kept up well in flesh, too. That's why I'm planning to put up grass silage with whey powder **again** this year!"

Do you know THESE advantages of GRASS SILAGE preserved with Kraco Dried Cheese Whey?

● Provides "summer pasture" feeding benefits the year 'round.

In this form, you can save the **maximum** protein, succulence, vitamins, palatability from your June pasture and hay crops.

● Easy system.

You can put up hay during rainy spring weather without loss of labor for feed values due to turning and bleaching of hay after spring rains.

● Lowers feed costs.

Grass silage saves 20% to 30% more protein than either sun-cured hay or corn silage. This means less grain and concentrate is required for equal milk production.

● Improves winter milk.

Grass silage retains more carotene, making for more color and higher vitamin A content in winter milk.

KRACO-preserved grass silage wins first place in competition—for flavor, smell, color!

Mr. Block reports that at a Grass Land Institute held at Birnamwood in February, a sample of his clover silage put up with Kraco Dried Cheese Whey (at about 30 lbs. per ton) was judged **first** out of nine other samples submitted.

Do you know **these** other advantages of Kraco Dried Cheese Whey as a preservative for Grass Silage?

● Starts to act immediately

● Highly effective

● Economical—less required

● Dry powdered form—easy to handle and won't draw flies.

For further information about **grass silage** preserved with **Kraco Dried Cheese Whey,** write:

KRAFT FOODS COMPANY
Industrial Products
CHICAGO 9, ILLINOIS

now! HERE'S THE NEW IMPROVED ISCOMIST Cow Bomb

Contains METHOXYCHLOR, the safe, USDA-approved insecticide for fly and lice control on dairy cattle

No DDT! TAKES ONLY 30 SECONDS PER COW

Protects for 2 to 3 weeks against
HORN FLIES, STABLE FLIES, HOUSE FLIES
BLACK FLIES, CATTLE LICE, MOSQUITOES
Repels for several days
HORSE FLIES, DEER FLIES

INNIS, SPEIDEN & CO.
117 LIBERTY ST., NEW YORK 6, N.Y.

SHOW-SALES

If you intend showing your cattle at Fairs or sending some to Sales, let us send you our Catalog G. A Complete line of Show Blankets, Halters and Show Accessories.

THE MOORE BROS. CORP.,
ALBANY 6, NEW YORK

PREVENT LEG SWELLING

and foot trouble in your herd by spreading a half inch Unicrete floor over your old concrete. Used for years in many dairy barns. Your own men can easily do the work. Send for circular and prices.

UNION PRODUCTS CO., 1254 West 70th St., Cleveland 2, Ohio.

PENICILLIN for MASTITIS

Amazing results reported. Low cost. Write for particulars to—

ANCHOR SERUM CO., Indianapolis, Ind.

Renew Your Subscription to the Journal.

$2.00 for one year
$3.00 for two years
$6.50 for five years

$4.50 Foreign subscription for one year.

$2.60 Canadian subscription for one year.

WISCONSIN

Jr3 305C 3X Wey Acres Templar's Lil 884988, 16405 pounds milk, 791 pounds butter fat (915 T. M.). Breeder and owner, Mrs. F. L. Weyenberg, Thiensville.

Nottoway Guernsey Calf and Heifer Sale

THE Nottoway Guernsey Calf and Heifer Sale was held on April 8, at the Planters Warehouse, Blackstone, Va. Twenty-six animals sold brought $4,545, an average of $174.81. Top animal of the sale was Bayville Blended Cassie, consigned by Bayville Farms, Lynnhaven, and going to V. H. Barnard, Amelia, for $300.

The sale was sponsored by the Nottoway Breeding Association, Inc., and the Virginia G. B. A., Inc., in cooperation with V. P. I. Dairy Extension Service, Blacksburg.

Prior to the sale, a show was held of about 60 artificially bred calves, demonstrating the success of the artificial breeding project. This was the first show and sale of this kind to be held in this section, and a very keen interest was shown by the people of the city and surrounding territory.

Leo Ownby, Richmond, was the auctioneer, and R. G. Connelly, Blacksburg, read the pedigrees.

Following is the sales list:

W. N. Angle, Rocky Mount, Va.	
Bayville Blended Elva	$275
T. T. Atkinson, McKenney, Va.	
Whippernock Play Boy's Brookie	180
Molly's Ellen	205
V. H. Barnard, Amelia, Va.	
Bayville Blended Cassie	300
A. L. Clarke, Amelia, Va.	
Whippernock Osiris Eve	195
W. S. Green, Burkeville, Va.	
Burkeville Tip Top's Emma	195
Etta M. Kizer, Chase City, Va.	
Nutshell Sensation Morel	85
E. F. Lambert, South Hill, Va.	
Mab's Bright Eyes	140
Stylish Maid	115
C. R. Marshall, Victoria, Va.	
Ellerslie Edith	205
M. L. Powell, Union Level, Va.	
Cedarow Lady Snow	135
Robinlawn General's Noranda	155
Calf	170
J. B. Rawls, Burkeville, Va.	
Elkhardt's Janice	80
Greenland's Ruth	85
J. W. Rawls, Blackstone, Va.	
Greenland's Arline	125
Thomas Stark, Jr., Amelia, Va.	
Hamhurst Noble Royal's Mona	270
J. J. Sutphin, Wellville, Va.	
Buttercup's Miss Ruth	185
Calf	160
J. A. Trent, Danville, Va.	
Vaughandale's Susan	200
Miniborya J. Patsy	205
Belnemus Raymond Cora	200
Belnemus Raymond Nora	200
D. P. Wilkinson, McKenney, Va.	
Miniborya H. Bessie	175
J. G. Zehmer, McKenney, Va.	
Ellerslie K. P. Pansy	180
Greenland's Red Bird	125

COMBINED BULL CONTROLLER

Furnished assembled with solid brass marker plate. Can be controlled above the bull ring and below.
Price $4.50 Postpaid
Write for folder which shows our Cattle Markers.
GOLDEN ARROW FARMS
Dept. 9 Huntington, Indiana

E. M. Granger, Jr.
Auctioneer
Thompsonville, Conn.

STROHMEYER & CARPENTER, Inc.
Photographers of Animals
White Plains - Box 788 - New York

SAVE UP TO $12 a Ton

BROWER Whirlwind FEED MIXER
Easy to use. 3 sizes . . . mixes 700 to 3000 lb. batches in 10 minutes. All steel, lasts for years. Over 8000 in use. WRITE for catalog today.
EASY TERMS
BROWER MFG. CO., Box 1262, Quincy, Ill.

DANA'S SHOW BLANKETS

Colorful, dressy, well made. Fairly priced. Tailored and lettered to your specifications. Wide choice of colors. Best quality washable duck. Write for samples of materials and prices.
C. H. DANA CO., INC., HYDE PARK 45, VT.
Your Headquarters for Show Equipment

WANTED HEIFERS

Would like to take several good heifer calves to raise on shares, or would buy heifer calves. Please give breeding, production, age and prices.
Parminter and Sons
Lockwood, Missouri

Kosciusko County Sale

THE second annual Kosciusko County G. B. A. Sale was held at the Warsaw 4-H Fair-grounds, Warsaw, Ind., on April 30. Forty-two head sold for $11,015, an average of $262.26. Two animals topped the sale at $400 and included Starr Farm Miss Sunbeam, consigned by Albert Buchanan, Leesburg, and purchased by Starr Farms, Elkhart, and Yellow Creek Supreme's

POSITION WANTED

Worked with Guernsey cattle all my life, in later years with some of the leading farmer-Guernsey breeders in Indiana and Ohio. Familiar with calf raising, test cow milking, showing, fitting and feeding. 8 weeks short course at Purdue. Had experience with crops.

Box 77
Guernsey Breeders' Journal
Peterborough, New Hampshire

POSITION WANTED

as Herd Superintendent. Only interested in complete control. Lifetime experience in mixed farming, and highest classified herd on the continent, both on A. R. Testing and showing at leading exhibitions on the continent. Married, separate house necessary.

W. W. MacArthur, Herdsman
Rockingham Farm
Salem Depot, New Hampshire

WANTED

Working manager for herd of 75 registered Guernseys on A. R. and D. H. I. A. test. 50 acres under cultivation—100 acres in pastures. A-1 living conditions on main highway. Walking distance schools, churches and stores. Will pay a salary or on 50-50 basis of entire operation. Opportunity for right man. Location Georgia.

Box 70
Guernsey Breeders' Journal
Peterborough, N. H.

Flax, consigned by Oscar Weaver, Goshen, and purchased by Walter L. Young & Sons, Greentown.

The local committee consisted of Milo Robbins, Warsaw, chairman, Dale Atkinson, Nappannee, and Howard Metzger, Claypool. The Russell George Sales Service managed the sale and the auctioneers were Romayne Sherman, Goshen, and Emerson Mithoefer, Indianapolis.

Following is the sales list:

Charles Baumgartner, Milford, Ind.	
Winkler Farms Supran Boy (Bull)	$355
Howard Blair & Son, Fairmount, Ind.	
Leo's Evalena Starr	160
Eby Brothers, Elkhart, Ind.	
Louise of Gorham Farm	230
Kenneth Everett, Leesburg, Ind.	
Huff's Haven Admiral's Fancy	145
Harley B. Ferguson, Jr., Richmond, Ky.	
Valley Set's L. Noel	235
Gaylord's Golden Aura	285
Starr Farm Red Jean	345
Kenfleur's Coronet Jean	325
Lookwell Beth	320
Ivaline of Ballard Farms	270
Golden Hill's Ambler's Sona	250
Queen Ann May of Plain View	325
Gorham Farms Goldie	200
Russell George, Lebanon, Ind.	
Gorham Farms Golden Girl	100
Cletus L. Griffeth & Max Dinius, Etner Green, Ind.	
Huff's Haven Royalist Hope	105
Dr. Harold J. Halleck, Winamac, Ind.	
Eagle Valley Lord's Gertie	365
Hoosier Knight's Spot	350
Starr Farm Prudence	300
Mazie's Mamie of Plain View	185
Goldie of Reliance	360
George F. Hebman, Freetown, Ind.	
Hedge Croft King's Manor (Bull)	225
Harold Houser, Mooreland, Ind.	
Valley Set Squire's Isabelle	350
Harold Houser & Sons, Mooreland, Ind.	
McDonald Farms Irvin's Jean	185
Arthur S. Kendall, Tippecanoe, Ind.	
Valley Set's L. Laura	295
J. E. Longyear, Claypool, Ind.	
Ver Lo Lew B. Link	265
Donald R. Meredith, Pierceton, Ind.	
Gorham Farms Laura	200
Howard Metzger & Sons, Claypool, Ind.	
Lassie's Molly Lady	300
Stark's King's Lady	265
Rex Parker, Silver Lake, Ind.	
Quaite's Haven Leola	150
Lowell Rich & Son, Russaiville, Ind.	
Meadow Brook's Rex's Barbara	360
Robert L. & Frances Robert, Warsaw, Ind.	
McDonald Farms Irvin's Louise	185
Ralph Spangle, Claypool, Ind.	
Spot's Elizabeth of Plain View	240
Starr Farms, Elkhart, Ind.	
Starr Farm Miss Sunbeam	400
Everett & Jay Swick, Akron, Ind.	
Villa Crest Honorable (Bull)	280
Clarence Tinkey, Claypool, Ind.	
Blossomland Susan	350
Brooklandwood Linda	300
Frances Umbaugh, Rochester, Ind.	
McDonald Farms Irvin's Jewel	140
Starr Farm Queen Sylvia	200
Elaine Buttercup of Plainview	170
Richard Vanator, Leesburg, Ind.	
Panella's Tulip of Plainview	185
Ezra Van Auken, Kokomo, Ind.	
Hoosier Knight's Crystal	360
Walter L. Young & Sons, Greentown, Ind.	
Yellow Creek Supreme's Flax	400

103rd ANNUAL

NEW YORK STATE FAIR

★

DAIRY and BEEF CATTLE SHOW

Sept. 5-10, 1949

★

$21,000 in Premiums
$3,000 in Specials

Entries close

Aug. 16, 1949

For Premium List write:
Bligh A. Dodds, Director
NEW YORK STATE FAIR
Solvay 1, N. Y.

★

"Competition . . . OPEN TO THE WORLD"

Please mention the Journal when answering our advertisers.

MASTICS®
FOR MASTITIS
(caused by Strept. agalactiae)

MASTICS—the original penicillin bougies—are slender wax-like sticks with special tapered points, each containing penicillin "G". Inserted in the teat, MASTICS dissolve in the milk to medicate effectively all parts of the teat lining, cistern and large ducts. One or more treatments in each quarter were reported in Veterinary Medicine, Dec., 1946, to cure 92.6% of cases treated. MASTICS' foil-seal reduces breakage, prevents contamination and acts as an applicator. Get MASTICS from your Veterinarian. He is best qualified to advise you in their use. If he cannot supply you, send us his name and address. MASTICS are available as MASTICS (25,000 Units Penicillin "G") and HIGH POTENCY MASTICS (100,000 Units Penicillin "G").

The Martin Laboratories
WEST CHESTER, PENNA.
F.E.MARTIN, V. M. D., President and Director

Now-
PAINLESS-EASY CALF DEHORNING

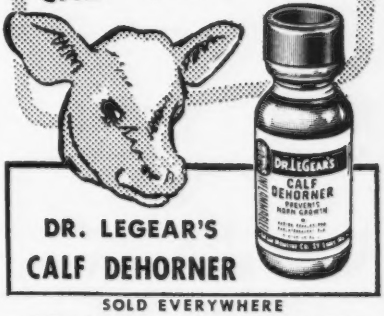

DR. LEGEAR'S CALF DEHORNER
SOLD EVERYWHERE
DR. LEGEAR MEDICINE CO.
St. Louis 16, Missouri

BRUSHES

Expertly hand made in Weston's own factory Close, thick 2-inch tufts Wire drawn Durable Size 7½x2¾ Immediate delivery Prepaid
No. 1—Golden Thread, Rice Root, each ... $1.50
No. 2—Coachman Special, Soft White Tampico ... 1.75
No. 3—Coachman Special, Mixed White and Black Tampico ... 2.00
No. 4—Coachman Special Black Waterproof fibre ... 2.25

WESTON Mfg. & Supply Co.
1933 Speer Blvd. Denver, Colo.

The MAXIMUS Get Is Meeting With Breeders' Approval!!

AT THE 1949 QUAIL ROOST MAXIM SALE

RED CROSS NOBLE THELMA.....$1,050

RED CROSS NOBLE MARTHA.....$1,025

Were Selected by M. W. Walker, Walker's Cloverland Dairy, Alexandria, Louisiana

NOW

We offer for sale...

A MAXIMUS SON OUT OF A HIGH POINT PRINCE MAXIM DAUGHTER

A combination of the best is represented in

Red Cross Noble Majesty

Born OCTOBER 10, 1948

SIRE OF NOBLE MAJESTY

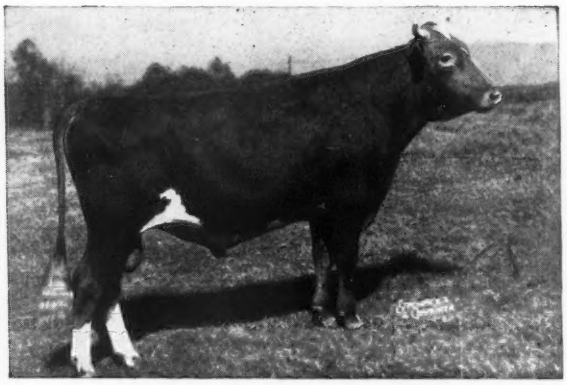

QUAIL ROOST NOBLE MAXIMUS

1st Senior Yearling Bull and Junior Champion at 5 Fairs. Grand Champion at Tennessee, Tennessee Valley and Southeastern. Sold for $15,000. He is a full brother to Quail Roost Noble Maxim, Senior Herd Sire at Quail Roost.

Sire: CESOR NOBLE MAXIM, A. R. *6 progeny sold at auction for an average of $10,633.33.*

Dam: QUAIL ROOST LUCKY CELIA, 13812—684—E.

This Maximus son we are now offering for sale is out of Quail Roost Maxim's Charm, 12189—564—AA, an own daughter of *High Point Prince Maxim* and dam of 1 A. R. daughter, 1 A. R. son.

Send for complete pedigree and price on this well-bred, well-grown Maximus—ole Prince calf.

FEDERAL ACCREDITED HERD 409184 . . . KENTUCKY BANG'S FREE CERTIFICATE 14

RED CROSS FARM • Winchester, Kentucky

"In the Blue Grass of Kentucky"

ED PRUETT, Owner

M. J. McCARTHY, Herdsman

CHARLESCOTE FARM

Our Former Herd Sire

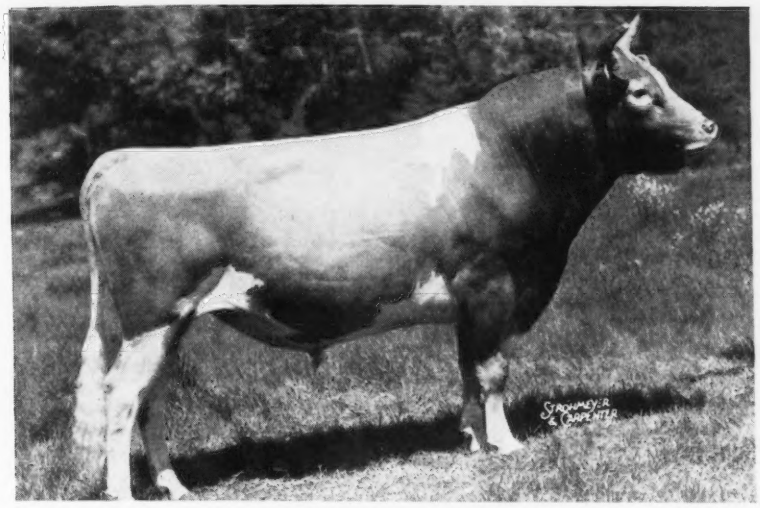

Langwater Peter

34 A. R. Daughters, 8 P. R. Sons

A new National Record and his seventh Class Leader daughter. Langwater Petite has completed a record as a Jr4—365C—16991—1027. The other Class Leader daughters of Peter are Charlescote Progress, 18557—894—Jr3—365C (highest milk production of any three-year-old Class Leader). Endean Hibernia, 16421—904—Jr3—365. Charlescote Playgirl, 16260—850—Jr2—365, and Charlescote Peggotty, 14467—830—DD, 11428—647—BBB.

We have used since the death of Peter, who was at Langwater for a year in exchange for Langwater Valencian, what we consider his outstanding son—out of Langwater Corona, classified E '48, 15066—749—A, a granddaughter of Jean Du Luth Coronet, 20004—952—AA, former Class Leader. Langwater Peterson whose seven nearest dams average 15975—801 combines in blood the two outstanding families at Langwater, namely the Coronet and Honoria blood lines. Peterson as an individual has everything desired in the conformation of a dairy bull.

Today at Charlescote in a herd of thirty milking cows we have left ten daughters of Peter and we have twelve daughters of Peterson, the first two to freshen in June. If you are interested in a bull with these blood lines, please write us or better still come to the farm to look over our herd.

FEDERAL ACCREDITED 474040 . . . STATE ABORTION FREE CERT. 12

CHARLESCOTE FARM + **Sherborn, Massachusetts**

RICHARD SALTONSTALL, Owner
140 FEDERAL STREET, BOSTON 10, MASS.

MAYNARD C. GRINDLE, Manager
CHAUNCEY F. WEST, Herdsman

Here You See the OUTLINE of

Horse Shoe Conrad's Boswell

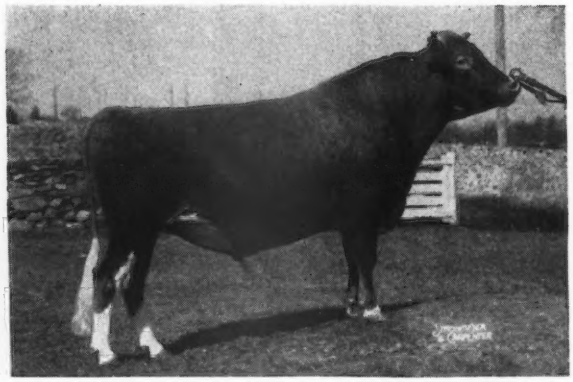

This is BOSWELL

by

Riegeldale Emory's Conrad, A. R.

But see his **full sister,** Horse Shoe Conrad's Lillian, to tell what this **BLOOD LINE** is like.

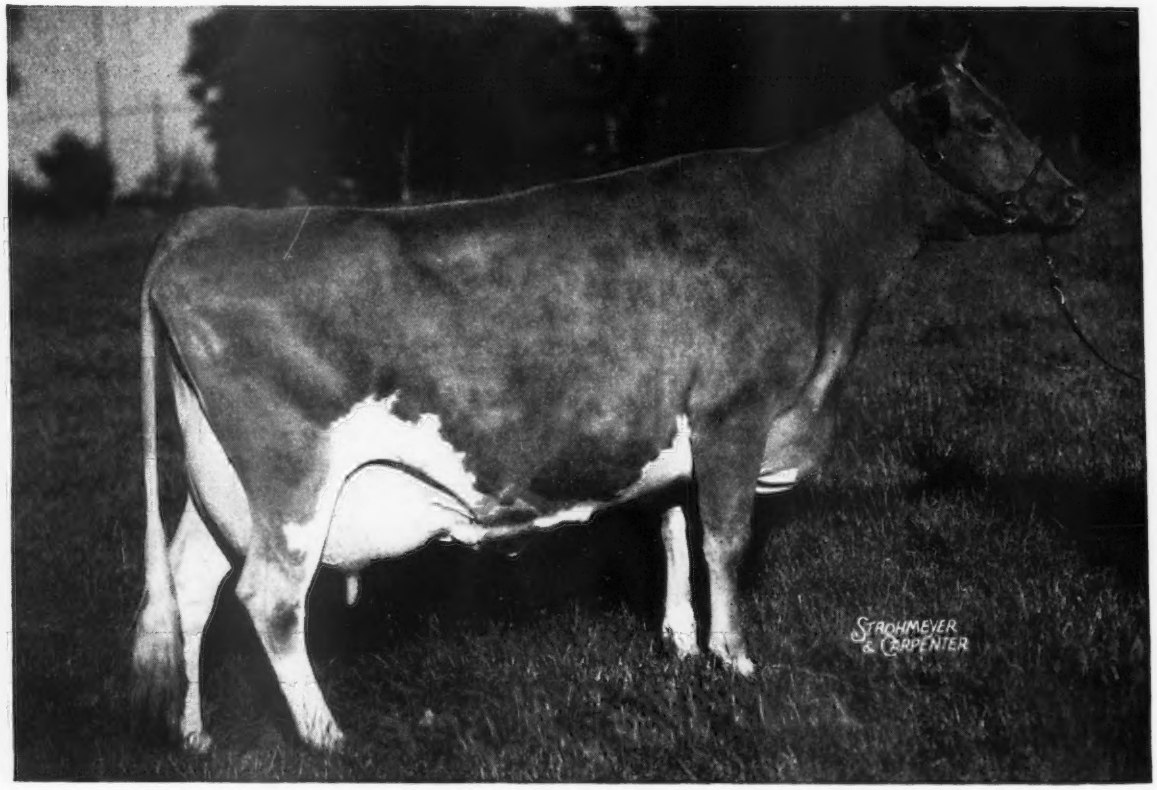

HORSE SHOE CONRAD'S LILLIAN

12396—625—GG, 15899—783—Sr3—365, **17793—933—Sr4—365**

And Here is the Breeding Ted Browning used to produce this blood line...

HORSE SHOE CONRAD'S BOSWELL at LUSHACRES
HORSE SHOE CONRAD'S LILLIAN
HORSE SHOE CONRAD'S ASSAULT } at NORTH FARM

Full Brothers and Sister
SEE PEDIGREE BELOW

Sire:
RIEGELDALE EMORY'S CONRAD
1 P. R. son, 26 A. R. daughters
1 over 900, 1 over 800, 3 over 700, 11 over 600 lbs.
Horse Shoe Conrad's Lillian
12396—625—GG—1095
15899—783—Sr3—365—1095
17793—933—Sr4—365—1095
Conrad's Lady Grace
15086—725—Jr3—365—1095
Curtiss Candy Sapphire
9861—519—GG—1095
14445—712—Sr4—365—1094
GP '47

RIEGELDALE MELBA'S EMORY
Sold, 1946 for $30,000
34 P. R. sons, 95 A. R. daughters
1 over 900, 2 over 800, 9 over 700, 31 over 600 lbs.
Riegeldale Emory's Bobolink
10237—600—FF—1095
16848—966—8yrs—365—1095
VG '48
Riegeldale Emory's Itchen
10517—571—GG—1095
14996—859—Sr4—365C—1095
E '47-'48

HIS MAJESTY OF BOURNEDALE
16 P. R. sons, 40 A. R. daughters
2 over 900, 2 over 800, 6 over 700, 18 over 600 lbs.
Riegeldale Majesty's Buttercup
10000—570—GG—1093
¶15272—907—Jr3—365C—1095
VG '47

GREEN MEADOW MELBA
VG '48
¶15342—963—Sr2—365C—1095
1 P. R. son, 6 A. R. daughters
Coronation Melba
¶13001—804—GG—1095

DOUGLASTON CHARLOTTE
9682—502—GG—1095
12505—634—BB—1094
15429—748—A—1095
Sold, 1935 for $1,525
1st Heifer 4 mos. under 12, New York State Fair, 1935.
2 P. R. sons.

DOUGLASTON LORD DONALD
5 P. R. sons, 12 A. R. daughters
3 over 700, 4 over 600 lbs.
Wey Acres Donald's Fancy
14212—758—FF—1095

DOUGLASTON PRINCESS CHARLOTTE
11999—573—GG—1092
14251—688—BB—1090
13622—681—A—1094
VG '47
Sold, 1937 for $5,500
1 P. R. son, 5 A. R. daughters

Dam:
HORSE SHOE F. LEILA
10687—544—GG—977
16304—793—BB—1095
1 A. R. daughter
Horse Shoe Conrad's Lillian
12396—625—GG—1095
15899—783—Sr3—365—1095
17793—933—Sr4—365—1095

FOREMOST HERMES
3 P. R. sons, 49 A. R. daughters
5 over 800, 12 over 700, 24 over 600 lbs.
Horse Shoe F Astor
12224—516—G—1094
20020—871—5yrs—365—1095
Horse Shoe F. Della
10107—547—G—1044
16082—863—C—1094

FOREMOST ROYAL BLEND
10 P. R. sons, 6 A. R. daughters
1 over 700 lbs.
Foremost Persica
12355—701—GG—1095
VG '47

FOREMOST LOYALTY
13759—653—GG—1094
18229—856—CC—1095
1 P. R. son, 2 A. R. daughters
Foremost Acme's Loyalty
10414—459—Jr2—365C—1070
16001—720—Jr3—365C—1095

HORSE SHOE LA LILLIAN
10877—488—GG—1067
9721—453—C—524
14211—681—AAA—610
3 A. R. daughters
Horse Shoe F. Loretta
11287—531—GG—1087
12108—553—B—1095
17710—803—AA—1095
Stadacona Lillian
7875—433—GGG—610
13766—718—D—1095

HILLTOP BUTTERFAT GENERAL
5 P. R. sons, 40 A. R. daughters
2 over 700, 8 over 600 lbs.
Horse Shoe La Miriam
10753—482—FFF—610
11706—529—DDD—610
16476—771—BB—1094

MISS LILY OF MEADOW SPRINGS
1 A. R. daughter

In addition to Lillian's full brother, Horse Shoe Conrad's Boswell, LUSHACRES also has Lillian's two daughters.

If you ever need any of this **blood line** we will try to supply it to you, providing we are assured it will not be wasted and lost to the Guernsey breed. We consider it a trust and will treat it accordingly.

Boswell is being bred to all of our cows except Lillian's daughters.

LushAcres

REHOBOTH, MASS.

HENRY HERBENER — 1210 WOODSTOCK TOWER, 320 EAST 42ND STREET, NEW YORK 17, NEW YORK

WEY ACRES

Thiensville Wisconsin

Attention

Guernsey Breeders' Journal
Peterborough, New Hampshire

May 31, 1949

Gentlemen:

I arrived at Wey Acres May 15 and assumed my responsibilities as manager. Previous to coming here, I graduated from Ohio State University, College of Agriculture, and had very successful experience as herd manager and farm manager in Ohio and New York and as Assistant Professor of Dairy Husbandry at the North Dakota State Agricultural College. I consider it a great privilege and opportunity to be associated with this outstanding Guernsey establishment. When I arrived I found the cattle in excellent condition and a very enthusiastic and cooperative group of employees. It is truly a great herd of Guernseys and one of the very top herds in the country. With Mr. and Mrs. Weyenberg's intense interest and fine help, I am confident that we are going to maintain the excellent reputation that the herd now enjoys and build it even better in the future.

I am sure there is much in store for us and for our customers. The combination of type, size, high test, and production is strongly concentrated in this Levity-bred herd. The Coronation Levity Prince daughters are superb. Their udders are faultless and they have to be seen to be fully appreciated. Flying Horse Colonel Levity and St. James Champion's Bruce are "nicking" beautifully on these Prince daughters. Bull calves from this combination can't help but satisfy the most discriminating breeder who must have a good one.

We are looking forward to many pleasant years of close association and collaboration with the Guernsey Breeders' Journal. I am thanking you in advance for your cooperation and consideration.

Sincerely,

WEY ACRES

Helen J. Weyenberg
MRS. F. L. WEYENBERG

M. E. Masters
M. E. MASTERS

MEM:mrm

Pedigrees Will Help You Make That Sale

Order the new type of pedigree now prepared by the Pedigree Service of The American Guernsey Cattle Club. Latest production records, range of production of sire's daughters, show ring winnings, sales prices, Type Classification.

Write for a sample copy.

PRICE LIST

ANCESTORS	SIZE	BINDER	PRICE
14	8½ x 11	3 ring	$2.00
14	8½ x 17	not punched	3.00
14	11 x 16	3 or 7 ring	4.00
30	11 x 17	not punched	5.00
62	13 x 17	Sect. Post	10.00

Half pedigrees either sire or dam—60% of cost of complete pedigree.
In ordering Duplicator Copies, include price of original.

DUPLICATOR COPIES—lots of ten

14 ancestor $2.00
30 ancestor 3.00
62 ancestor 4.00

TYPED COPIES—one-half cost of original.
CARBON COPIES—(limited to 2 copies) 25¢ each.

Special attention given to pedigrees for sale catalogs

Order blanks furnished on request.

Send orders to:

PEDIGREE DIVISION • The American Guernsey Cattle Club
Peterborough, New Hampshire

FOR SALE . . .

A Bellarion Out Of A Double Moonlight

WETHERSFIELD MOONSTONE

Born: AUGUST 5, 1940

TRACES TO THE CORONET FAMILY

Sire: WETHERSFIELD BELLARION
13 P. R. sons, 50 A. R. daughters. 2 over 800, 10 over 700 lbs. fat.

Dam: LANGWATER ALICE 2D
10742—627—BB. A daughter of Langwater Moonlight, A. R. that traces to the Coronet family.

See our MOONSTONE daughters. You will like his Get. Price and pedigree on this well-bred proved bull are now available.

DON'T DELAY IF YOU NEED A WELL-BRED BULL . . . HERE HE IS.

LOMBARDY GUERNSEY FARM

W. W. WALKER - Laconia, N. H.

LAUREL LOCKS GUERNSEYS

Congratulate

Fred Seipt

Lansdale, Pennsylvania

on the purchase of

Laurel Locks Kanky

DONNELL MARSHALL MILLER C. LONG

POTTSTOWN, PENNSYLVANIA

INFLUENTIAL

is the word for the blood of GAY FOLLY'S COMMENTATOR, A. R.
9 daughters have 11 records that average 11177—563
FOR HIS WORK IN OUR HERD AND OTHER HERDS

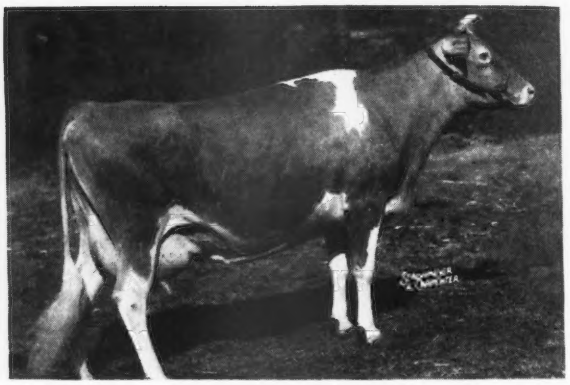

In the Forges Herd

◄— **GREAT ELM EVELINA**

11685—570—GG
16011—825—Sr4—365C

Her daughter **Forges Belinda,** 14572—605—Sr2—365C. Sr. and Grand Ch. Cow at the 1948 Essex County Spring Show.

A letter about EVELINA

Forges Farm Inc.

Est. 1910
GUERNSEY CATTLE
PLYMOUTH, MASSACHUSETTS

THOMAS W. PRENTICE, Manager

Mr. Archie Young,
Great Elm Farm,
RFD No. 3, Dover, N. H.

February 17, 1949

Dear Archie:-

That February 15th Ad. of yours is very well done and many thanks for the plug to The Forges. If you were not so modest you could have said "Great Cows that went out from a Great Herd."

Great Elm Evelina is doing a real job for us; she has a Granddaughter at High Hill that doesn't have to make any excuses either, and don't forget that her oldest daughter Forges Belinda has a record of 14572—605—Sr2—365C. Belinda freshened in October last and is still milking 47 lbs., not on test this year.

We have been talking about coming up around your way and paying you a visit but guess will wait now until the N. H. meeting.

Again thanks and best regards to all.

Yours very truly, *Tom* Mgr.
FORGES FARM INC.

TWP:H

A PAIR OF **COMMENTATOR** FULL SISTERS THAT MADE GOOD

In the Chedco Herd

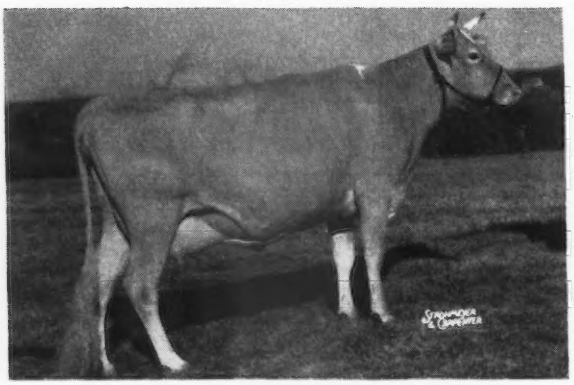

GREAT ELM BELLERINA
12223—613—GG

In the Herd of Harold F. Stewart and Son, Vassar, Michigan

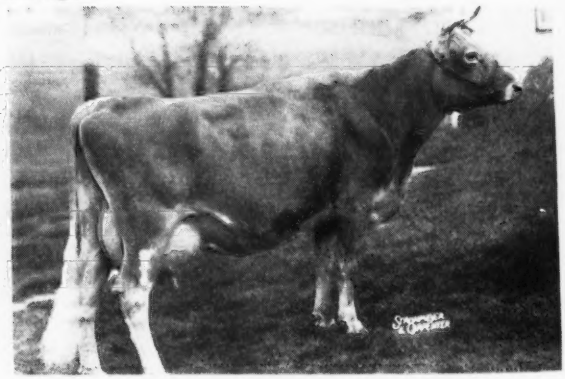

GREAT ELM BELLADONNA
13536—611—C

The **COMMENTATOR** influence is strong in our herd and this blood that carries its influence through the years can be had in a **GREAT ELM** bull calf.

Write us about this inheritance in your next herd sire.

"QUALITY DOES NOT COST—IT PAYS"
T. B. ACCREDITED N. H. BANG'S ACCREDITED 275
A. J. YOUNG, Proprietor

— GREAT ELM FARM
R. F. D. No. 3, Dover, New Hampshire

High Production Inheritance

COLDSPRING'S NOBLE'S LEADER
7 nearest dams average 16835—810

Proved Cow Families Close-Up
COLDSPRING'S NOBLE'S LEADER

Traces to both the Beauty and Faithful families.

Sire: COLDSPRING'S ROMULUS NOBLE, A. R.

Dam: COLDSPRING'S HARDWICK'S CONTENT
14005—640—G

Several daughters already in our herd and about 30 of our best cows are bred to Leader.

LEADER SONS ARE NOW FOR SALE
Add this proved blood to your breeding program.

T. B. ACCREDITED 551447 . . . BANG'S FREE 87

WOODVALE FARM
Tarboro, North Carolina

C. H. HENDERSON, JR.
Owner

C. D. POINDEXTER
Maanger

DUNN'S TOUR

39th Year

MASSACHUSETTS—herd of 50 high grades and pure bred Guernseys coming in the market within 25 miles of Boston. We'll have complete information by the time this advertisement appears in print.

BULLS—these are toppers: Sons of Tamworth Isabel, 920—A, Charlescote Peggotty, 918—A, Riegeldale King's Delphine 828—6yrs—365C (pending), and Caumsett Barbara, 680—E, dam of Caumsett Ida and Mixter Thor. There are 3 Langwater bulls, 3 Coronations and a Flying Horse out of a Class Leader daughter of the great Rose family.

YOUNG HERD IN NEW YORK to be sold this month. 26 females and a well-bred young Gayhead sire. One cow 6 years old, 10 unbred heifers—balance are first and second calf heifers freshening this month through to winter. Offered at a sacrifice for immediate sale.

AWAY OUT IN IOWA is a select home-bred herd of 30 head that should interest our Western friends. The 12-year average is 418 lbs. fat 2x on farm care and they are all similar in type and inheritance—the kind of herd it takes years to develop.

HEIFERS—about 90 head of all ages listed in New York and New England. One group of 20 bred heifers due to freshen this summer and fall. 10 heifers represent three generations of Green Meads breeding fortified with attractive C. T. A. records—a low cost start for a real breeding herd.

Phone us at Schoharie, N. Y., 65
or Marlboro, Mass., 714.

DUNN'S TOUR
"The Short-cut to Good Guernseys"
SCHOHARIE, N. Y. AND CORDAVILLE, MASS.

SHELDEGREN FARM

GREENFIELD, MASS.
T. B. VACCINATED . . . ACCREDITED

HOME OF STATE CHAMPION PRODUCERS

	MILK	FAT	AGE
SHELDEGREN PRINCESS VIOLET	9581	582	Jr2—HIR, present State Champion
SHELDEGREN ANDREA	15173	637	Sr2—HIR, State Champion (pending)
SHELDEGREN EUNICE	11885	629	Sr2—HIR, present State Champion
SHELDEGREN ELLA	11924	600	Sr2—HIR, former State Champion
SHELDEGREN DORAN	12360	670	Jr3—HIR, present State Champion
SHELDEGREN CORDELIA	12347	655	Jr3—HIR, former State Champion
SHELDEGREN CORDELIA	13817	731	Jr4—HIR, State Champion (pending)
CHANCELOR'S GOLDEN CHARM	12924	686	Sr4—HIR, present State Champion
SHELDEGREN PRINCESS VIOLET	14979	791	6yrs—HIR, present State Champion

When you want cows or when you need a bull calf out of a cow that has proved year in—year out production, let us know your needs. We can offer females of all ages at reasonable prices.

MR. AND MRS. HARRY F. KOCH, Owners

RALPH H. CLIFFORD, Herdsman

UDDERS...The Right Sort

That is what impresses you when you study the pedigree of QUAIL ROOST NOBLE SWAIN.

His Maternal Granddam

MILKMAID OF GAYHEAD

A real udder. Carries 3 Coronation crosses on a strong Border Raider foundation.

NOBLE SWAIN carries the udder inheritance of such great cows as Quail Roost Maxim's May Rose, Bournedale Martha, Quail Roost Queen Maid.

You can add this inheritance to your herd. Good Udders Mean Much . . . Noble Swain inherits good udders.

T. B. ACCREDITED — BANG'S FREE

RUAYNE FARM-Greensboro, N. C.

W. A. HORNADAY, Owner

The Dam of Our Sire

Innisfree Royal Valor

Is A Class Leader

His Dam

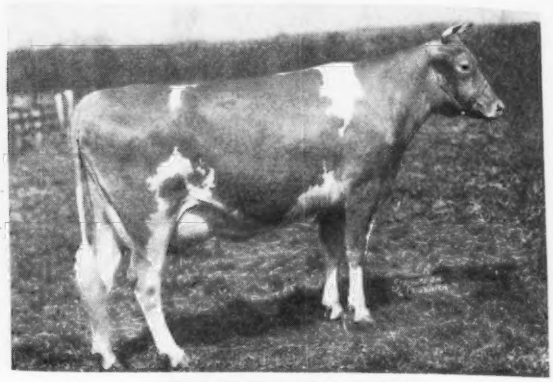

FOREMOST ROYAL JACKIE

14536—726—Sr2—365
17893—927—Jr4—365 (pending)
Class Leader 7th Place (pending)

A daughter of Foremost Royal Valor, A. R. out of Maple Lane Africander's Jackie, 17715—908—CC, 18616—904—AA.

We are just starting to use ROYAL VALOR

He will be bred to our best.

UWHARRIE FARMS

DR. M. B. LEATH — ARCHDALE, N. C.

TOPS...To Further Strengthen Our MAXIMS

We recently purchased...

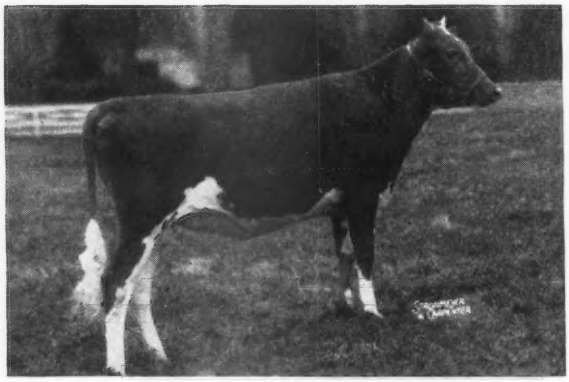

Quail Roost No Max Margie

Top heifer at the 1949 Hendersonville Sale, $2,200.

Sire: QUAIL ROOST NOBLE MAXIM, A. R.

Dam: QUAIL ROOST NOBLE MAY
11481—587—G

Traces to both the Queen Celeste and Queen Marie families.

We are now selling . . . A choice selection of bull calves rich in the blood of Fairlawn Maxim's Heritor, Quail Roost No Max Master, Arlo's Maxim's Steadfast. Bulls backed by proved breeding that is in demand and has proved its worth. Send for our list of available bull calves.

ARLO FARMS • Greensboro, North Carolina

T. B. ACCREDITED 540442 . . . BANG'S FREE N. C. 729

L. B. GALLIMORE, Owner

Mapleton Farm ★ "Down on the Eastern Shore" Nassawadox, Virginia

CONGRATULATIONS are in order

In the March 15 issue of the Journal, we indicated our intentions to offer top animals for sale.

Our consignments to three leading spring sales went to three of the top breeding establishments of this country. We feel quite proud, and justly so, to have our offering appreciated by the following breeders:

First consignment SIXTH ANNUAL VIRGINIA HEIFER SALE, Orange, Virginia, April 21, 1949.
MAPLETON ACTOR'S MARIE—topped the heifers in this sale, going to BAYVILLE FARMS, Lynnhaven, Va.

Second consignment QUAIL ROOST SALE, Rougemont, N. C. May 9, 1949.
MAPLETON MAXIM'S CONNIE—went to DINSMORE FARMS, Dinsmore, Fla. (They consigned the top animal in this sale —sold for $10,000).

Third consignment EASTERN GUERNSEY SALE, Trenton, N. J. May 18, 1949.
MAPLETON MAID'S BARBARA
A. R. record, 11618—541—Sr2—365—2x (pending). Third High Cow in sale. Appreciated by FOREMOST GUERNSEY ASSOCIATION, Hopewell Junction, N. Y.

To be honored by such well-known breeders of the Guernsey fraternity gives us confidence that our breeding program is sound.

We appreciate your support, and cordially invite you to pay us a visit any time your are in this vicinity.

ACCREDITED 339997 . . . BANG'S FREE NO. 972

T. L. WHITEHEAD, Owner

WILL NOTTINGHAM, Herdsman

Never a reactor in 25 years

PHAROS FARM DISPERSAL

SIMSBURY, CONNECTICUT

Thursday, August 11, 1949, 10:30 A. M., D. S. T.

At the farm—2 miles north of Simsbury—off Route 10
and 202 cross Farmington River on Tariffville Road

100 Head

4 herd bulls—6 young bulls—40 cows—25 bred heifers—25 open heifers

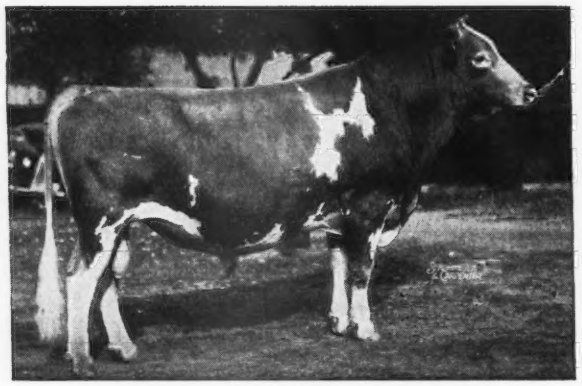

BROADLAND BORDER KING
43 A. R. daughters, 26 P. R. sons. Gr. Ch., N. D. S., 1938.
Sire: GREEN MEADOW CORONATION KING
Dam: GREEN MEADOW BEATRICE
12266—674—E
Represented in sale by 3 daughters, 39 granddaughters, 22 great granddaughters, 2 sons.

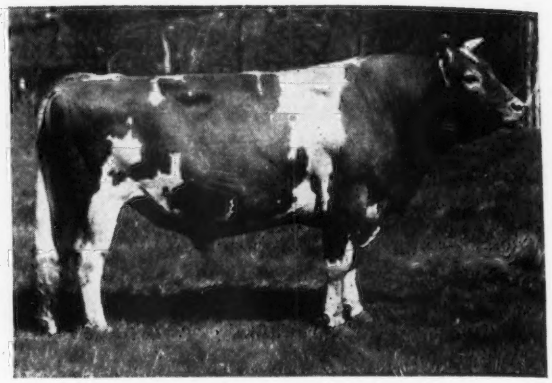

THIRLSTANE KING EUGENE
Dropped April 30, 1939
24 A. R. daughters
Sire: BROADLAND BORDER KING
Dam: MAPLE LANE AFRICANDER'S EUGENIE
10561—517—GG, 16197—833—AA
In sale with 20 daughters and 5 sons.

FROSTILLA OF BIRCH BRAE
18520—909—BB
19746—975—AA
15944—804—A
18581—858—AA
Sire: CORONATION FORESTER
Dam: CYSTELLA OF BIRCH BRAE
Represented in sale by 1 son and 7 granddaughters.

McDONALD FARMS INDENTURE
Dropped November 4, 1943
Maternal brother to McDonald Farms Jeweler
Sold for $5,000
Herd Sire Namreg Manor Farm
Sire: McDONALD FARMS CONQUEROR
Dam: McDONALD FARMS FAIRMAID
727—GG, 749—6yrs
VG '47-GP '48
In sale with 13 daughters.

T. B. ACCREDITED — BANG'S ACCREDITED

All females over 8 months vaccinated with Strain 19.

For Catalogs and Information Write... **The LOUIS McL. MERRYMAN & SONS, Inc., SPARKS, MARYLAND**

Phone or write MINOR E. STODDARD, SIMSBURY 370 or 102 for appointment to see the herd.

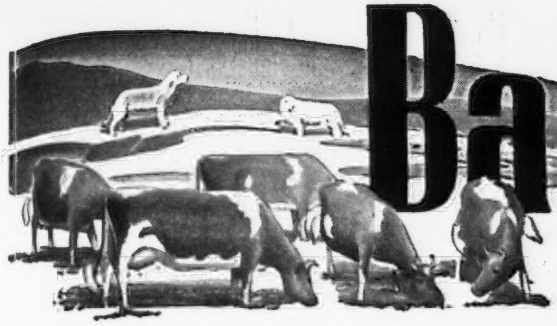

Basquaerie FARM

The Sovereigns Are In Demand...

A Son . . . BASQUAERIE LEVITY MAJESTY . . . Sells for $1,150 to Mark W. Stevens, Norman's Kill Farms, Glenmont, New York in the 1949 Guernsey Sale.

Two Sovereign Heifers were selected by Forsgate Farms, Inc., Jamesburg, New Jersey. One sold in The Guernsey Sale was out of Flying Horse Royal Pearl. The other was in the Eastern Guernsey Sale and is a Sovereign out of Florida of the Glen, a Dynamo daughter.

Another Sovereign . . . A choice yearling was sold to James B. Guess, Jr., Edisto Farms, Denmark, S. C. We are proud to have these breeders select **SOVEREIGN** bulls and females for their herds.

Sovereign Sons Are Now For Sale At Private Treaty

Pine Manor Levity Sovereign

Sold for $9,000

A full brother to Curtiss Franchester Levity Ace, that sold for $37,000.

His Dam

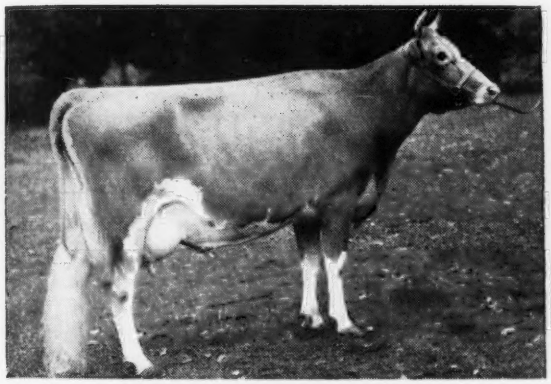

GREEN MEADOW LEVITY
13961—707—FF
14909—696—AA—2x
Sold for $17,500

His Sire

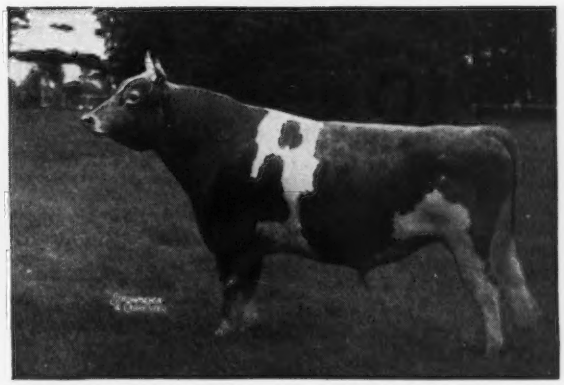

CORONATION KING OF PINE MANOR, A. R.
Sold for $11,500
Sire of Gardenville Coronation King, $45,000—highest priced animal ever sold in the breed.

Send for our list of available SOVEREIGN bull calves.

They are the kind that will help you in your breeding program.

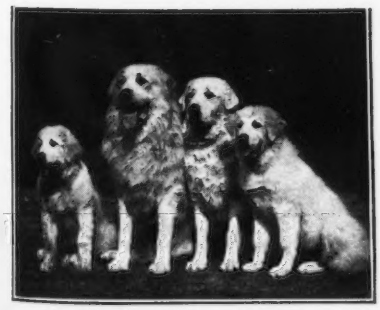

FEDERAL ACCREDITED FOR T. B.—BANG'S CERTIFIED NO. 116

FRANCIS V. CRANE, Owner (Tel. Holliston 368)

OSCAR CRABTREE, Manager (Tel. Millis 244-2)

Orchard Street, MILLIS, MASSACHUSETTS

BASQUAERIE is also the home of the world's finest kennels of Great Pyrenees Dogs—unsurpassed for beauty and intelligence as companion-guard dogs on the country estate. Puppies of top show quality always for sale at reasonable prices.

Are You A Shadow Boxer?

DOES YOUR ADVERTISING THROW A LOT OF PUNCHES BUT NEVER HIT THE TARGET

Why Not Score A Direct Hit?

USE THE ADVERTISING PAGES OF THE GUERNSEY BREEDERS' JOURNAL

1. Your copy will be seen and read by the leaders in the Guernsey business.

2. Your herd will become better known—breeders will have an idea of your breeding program.

3. You can build up a list of prospective buyers that should be beneficial for years to come **if properly followed up.**

4. SELL THROUGH YOUR BREED PUBLICATION . . . THE JOURNAL CAN HELP YOU HIT THE TARGET.

Write today for advertising rates. Special attention also given to working out farm booklets and other attractive mailing pieces.

Remember . . . Most folks still prefer to BUY from advertised herds.

The Journal

Selling!! 2 well-bred sons of our Herd Sire—MEADOW-GOLD ROSE KING

Full brother to MEADOW-GOLD ROSABELL, 14372—733—Jr4—305C—2x, Class Leader 6th Place, GP '48.
MEADOW-GOLD PRINCESS ROSE, 19393—884—5yrs—365C, VG '48.

Sire: COWHAM'S CORONATION REX, A. R., sire of Meadow-Gold Celia, 16081—802—5yrs—365, VG '48, Meadow-Gold Starlight, 12916—760—6yrs—365, VG '48, Meadow-Gold Wistful, 13409—751—5yrs—HIR—730 T. M., VG '47, Meadow-Gold Wisteria, 13083—676—5yrs—HIR—730 T. M., VG '47, Meadow-Gold Prudence, 18037—1017—6yrs—365C, Class Leader 6th Place, E '48.

No. 1
LYRENE BARNEY
Born: JULY 24, 1948

No. 2
LYRENE PLAYBOY
Born: AUGUST 1, 1948
Dam: MEADOW-GOLD PLAYMATE
9044—431—Jr3—305C—2x

His Dam

MEADOW-GOLD BEDA
9889—536—Jr3—HIR—2x. VG '47
Gr. Ch., West Mich., 1947. 1st 4-year-old, Mich., 1947. ¾ sister to Hominy Hill Alice, 16707—817—Jr2—365C, VG '48.

Her ¾ Sister

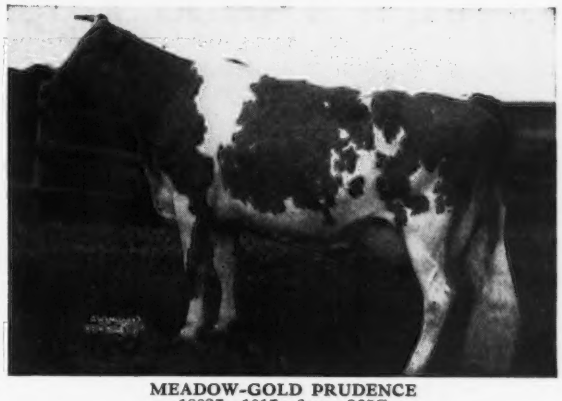

MEADOW-GOLD PRUDENCE
18037—1017—6yrs—365C
Class Leader 6th Place. E '48.

Send for prices and complete pedigrees on these 2 Meadow-Gold Rose King sons.

LYRENE FARM • **4329 Hunsberger Ave., N. E., R. R. No. 4**
Grand Rapids 5, Michigan
LYLE HUNSBERGER

One of the Proved
CORONATION REX — GOLDEN MAXIM Combination
Cowham Farm Abbie's Rex

Born: MAY 3, 1946

11 daughters in the herd—many more in calf to his service. Owned jointly with Lyle Hunsberger, Grand Rapids, Michigan.

Sire: CORONATION REX, A. R. A proved son of Green Meadow Coronation Prince, A. R. and Green Meadow Rosalind, 16246—817—B.

Dam: GOLDEN ABBIE OF COWHAM FARM, 14967—678—E. A daughter of the proved sire, Bournedale Golden Maxim, that is by Maxim of Bournedale, A. R. out of Aiyukpa L. Golden Coronet, a daughter of Aiyukpa Levity-King, A. R., that is out of Shuttlewick Levity.

For Sale... **MEADOW-GOLD A. ROMEO . . .** Born: SEPTEMBER 12, 1948. A son of Abbie's Rex out of Rock Creek Rola, 10968—509—G—730 T. M., a daughter of Rock Creek Royal, A. R. Rola was 2nd prize 4-year-old, Michigan, 1947.

We recommend this bull calf. Also available are 2 other equally well-bred ABBIE'S REX sons out of good A. R. cows.

MEADOW-GOLD FARM • **Saint Johns, Michigan**
FRANK H. ORMSTON, OWNER

SENSATIONS

2 New Class Leaders...Half-Sisters

Cowham Farm Emory's Blanch

18110—1005—Sr4—365

Class Leader 6th Place

Cowham Farm's Emolea

14076—735—Jr3—305C—3x

Class Leader 2nd Place

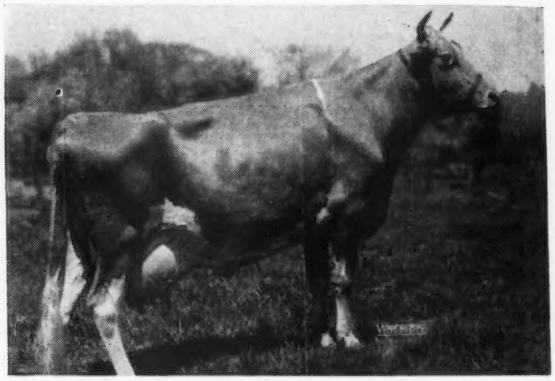

Both are sired by **RIEGELDALE EMORY'S SENSATION**
7 A. R. daughters average 14131 lbs. milk, 743 lbs. fat, all immature.

Blanch's Son Has Been Sold . . . Bull Sales Are Good

Congratulations . . .

Ora Ogle and Son, Muncie, Indiana recently purchased **COWHAM FARM BLANCH'S LEVITY.** A son of **our Class Leading 1005 lb. fat cow, Emory's Blanch.**

You'll All Agree . . . The SENSATIONS ARE SENSATIONAL

SO!! Why not add some of this blood to your herd.

FEDERAL ACCREDITED HERD
No. 552508
STATE BANG'S FREE No. 67

COWHAM FARM, Jackson, Michigan

C. F. COWHAM, 407 S. BROWN ST., JACKSON, MICHIGAN

HIGH PRODUCTION INHERITANCE

NATIONAL PRODUCTION LEADER

CLOSE - UP

Selling . . . *Cathedral Laddie*

Born: November 10, 1942

7 nearest dams average 15890—841

14 nearest dams average 15762—805

Sire: **Sir John Rilma, A. R.,** a son of King's Advocate, A. R. out of the National Class Leader, Cathedral Rosalie, 23714—1213—5yrs.

Dam: **Cathedral Princess Rilma,** 11137—610—FF, a daughter of Cathedral San Gabriel, A. R. out of Cathedral Queen Rilma, 12723—731—FF.

SEND FOR PRICE AND PEDIGREE

LONE CREEK GUERNSEY FARM • Big Rapids, Michigan

HARRY BAUMUNK AND SON

BEACH ROAD FARMS
Birmingham, Michigan

CHAR-LANE FARM
Vassar, Michigan

COLBY DALE FARMS
Romeo, Michigan

GRAFCO FARMS
Imlay City, Michigan

KINGSBURY FARMS
Lapeer, Michigan

KNOLLNOOK FARMS
Grand Blanc, Michigan

PREMIER FARMS
Rochester, Michigan

RHEAUMES VALLEY VIEW FARMS, INC.
Dryden, Michigan

THORNGOLD FARMS
Metamora, Michigan

VEL MAR FARMS
Capac, Michigan

WOODVIEW FARM
Dryden, Michigan

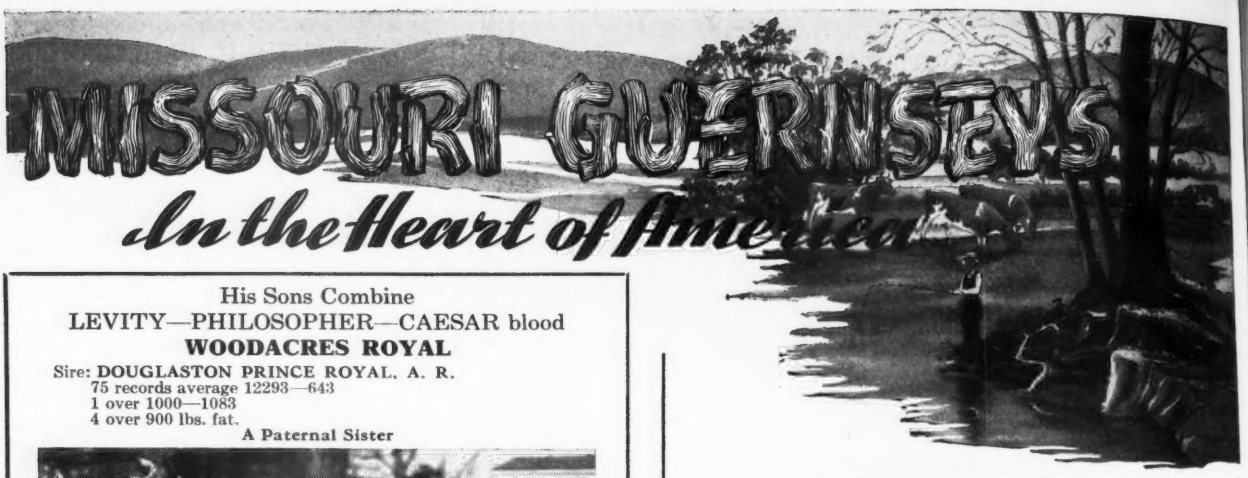

His Sons Combine
LEVITY—PHILOSOPHER—CAESAR blood
WOODACRES ROYAL
Sire: **DOUGLASTON PRINCE ROYAL, A. R.**
75 records average 12293—643
1 over 1000—1083
4 over 900 lbs. fat.

A Paternal Sister

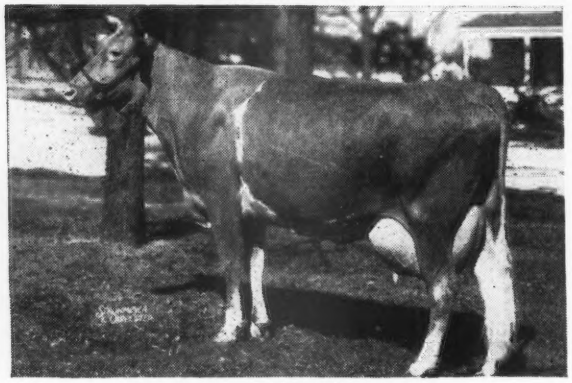

WOODACRES ROYAL VIVACIOUS
16076—727—Sr4—365C
VG '47— Sold $2,050
Dam: **VALLEYWOOD VIRTUE**
10201—585—EE

WOODACRES ROYAL, 4th prize 2-year-old, American Royal Dairy Show, Kansas City, Mo., 1949, is being bred to the daughters of ARGILLA C. PORTER (Argilla Caesar, A. R.—Argilla Portia, 17318—780—BB).

Sons are for sale. Write us today

CARL FRANKENBACH
Route 1, Hannibal, Missouri

We Felt Confident That . . .
WOODACRES ROYAL VIKING

Would Add A Strong Levity Cross And Give Us The Production We Wanted.

Viking Inherits Production
Look at what his paternal half-sisters have done
75 average 12293—643
1 over 1000—1083
4 over 900— 969
8 over 800— 912
27 over 700— 786
42 over 600— 734

Look at what his dam has done
11585—623—FF
17532—919—AA
17930—958—A

And now . . . His first daughters are in milk and they are really coming up to our expectations.

We have about 40 Vikings in our herd and 5 are in milk. Plan a visit to the farm and see for yourself.—The Vikings are the right sort.

FOR SALE . . . Bull calves rich in **Levity inheritance** by these sires and out of good HIR dams. **We will also occasionally sell a few females.**

FLO-RAY FARMS **Palmyra, Missouri**
Continuous Testing **Calfhood Vaccination**
R. D. PENNEWELL, Owner

A son of King out of a Very Good Prediction Daughter
McDONALD FARMS KING DOR
Sire: MYHAVEN KING, A. R.
His Dam

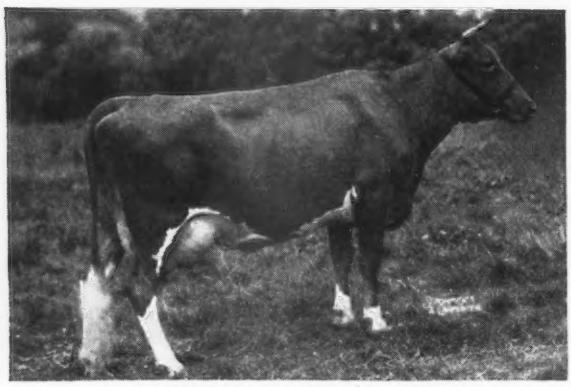

McDONALD FARMS FAIR LADY
10943—629—EE 12975—744—6yrs—365
VG '47-'48
A daughter of Foremost Prediction more 700 lb. daughters (29) and more Excellent daughters (9) than any other Guernsey sire. She is out of the proved brood cow, Douglaston Lady Mary.

His Sons Are Now For Sale.

Visitors Are Always Welcome

PLEASANT VIEW FARM
T. B. AND BANG'S TESTED—HERD ON HIR TEST
JOSEPH J. GRIESEMER, Owner
ANTHONY T. YONKMAN, Manager
BILLINGS, MISSOURI—15 mi. Southwest of Springfield

At Prairiemede it's The Horatio—Lauren Cross

We are breeding the daughters of

MEADOW LODGE KING'S HORATIO . . . a son of Langwater King of the Meads, A. R. and Beechford's Honoria Lady 2d, 19834—880—AA (3 A. R. daughters with records from 571 lbs. fat, Class G to 857 lbs. fat, Class A).

To . . . **McDONALD FARMS KING LAUREN** A son of Myhaven King, A. R. out of Defiance's Annie Laurie, 12168—606—FF, 13757—715—7yrs—365. (Lauren was the top bull at the 1947 Missouri State Sale, $2,525.)

The resulting calves carry a double cross to King of the Meads. **Lauren sons out of Horatio daughters are now selling.**

Prairiemede Farm

Windsor, Missouri
Route No. 2 **Pettis County**
J. E. & L. E. FUNK, Owners

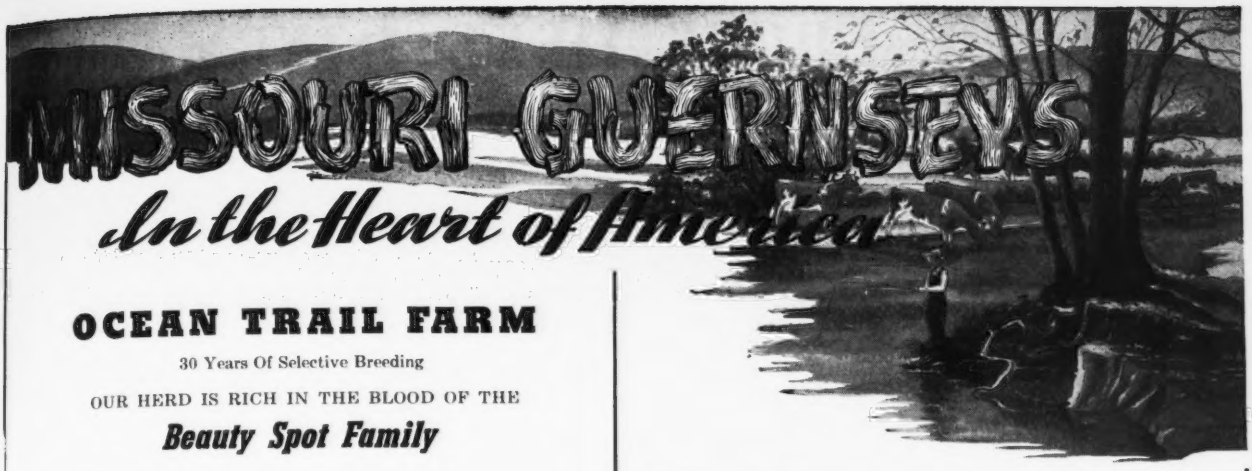

OCEAN TRAIL FARM

30 Years Of Selective Breeding

OUR HERD IS RICH IN THE BLOOD OF THE

Beauty Spot Family

Our Former Herd Sire . . .
ST. ALBANS VALOR
A son of Valor's Gentleman, A. R. and out of St. Albans Actor's Beauty Spot, 10748—525—GHI, 13052—669—E, 13547—738—CC (Missouri State Champion), 13971—707—AA.

To Further Strengthen This BEAUTY SPOT Inheritance We Selected . . .

ST. ALBANS VALIANT STEADFAST

A son of Valleywood Valiant, A. R. and out of St. Albans Steadfast Pert Spot, 14836—638—GG, 15516—693—EE, 17984—754—AA. Pert Spot is out of St. Albans Actor's Pretty Spot, 17019—842—DD, former Class Leader and Mo. State Champion. She is a full sister to Actor's Beauty Spot, dam of VALOR (see above).

We offer some extra nice bull calves backed by this **Beauty Spot** inheritance. Occasionally we will also offer a few females.

Visitors Welcome

ALBERT SCHLUCKEBIER & SON, R. F. D. No. 2
PALMYRA, MISSOURI

Farm located 15 miles west of Hannibal, Missouri
2 miles off Highway 36 and U. S. 24

Announcing . . .

The selection of a new future sire

ST. ALBANS ARCHER'S GRAND LAD
Born: JANUARY 15, 1948

Sire: MEADOW LODGE KING'S ARCHER
A son of Langwater King of the Meads, A. R. out of Valleywood Anne, E '47-D '48.

Dam: ST. ALBANS GRANDEE V. HALLIE
8945—477—Jr2—305C—3x
A daughter of McDonald Farms Grandee, A. R. and St. Albans Valor's Hallie, 15641—709—D, 16600—756—A. Valor's Hallie is a maternal sister to St. Albans Count's Hale Spot, 19786—1106—7yrs—365 (3 other records up to 16905—966—AA). Hale Spot is the dam of St. Albans Actor's C. Hale Spot, 17207—806—Sr3—HIR (National Record), 15460—759—Sr4—305C—3x (Class Leader 3rd Place).

GRAND LAD will be bred to our daughters of St. Albans Actor's Vigor and to the daughters by our 3 sons of Myhaven King, A. R.

SCHMITT'S GUERNSEY FARM
Route 5, Springfield, Missouri
GEORGE SCHMITT & SON, Owners

Presenting . . . A Full Sister To Our Sire
FOREMOST ICON'S VALOR

His Full Sister

FOREMOST PHOEBE
10334—612—GG
10209—510—8yrs—305C—3x
VG '47
Sold for $5,000

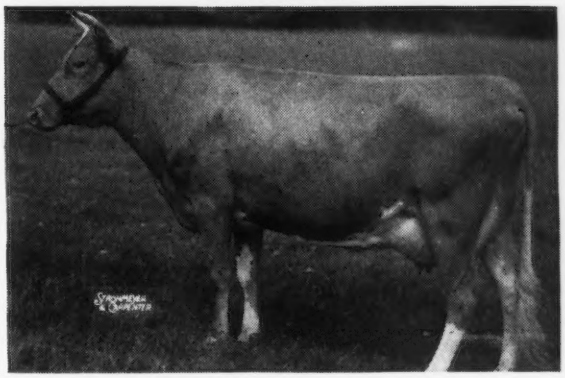

ICON'S VALOR IS BACKED BY PROVED INHERITANCE

Sire:
FOREMOST ROYAL VALOR
Sire:
MAY ROYAL'S VALOR
Dam:
VALOR'S FAITHFUL
20011—976—AA

Dam:
FOREMOST ICON
11352—686—CC
Sire:
FOREMOST MASTERPIECE
Dam:
VALOR'S CHARITY
17892—913—A
7 A. R. Records

LOCHMEAD FARMS
PALMYRA, MISSOURI
D. H. SOSEY, Owner
A. O. NORRIS, Manager

Check this breeding for performance and inheritance. Bull calves usually for sale and occasionally a few females.

MEADOW LODGE REX'S KINGMAKER

A Sire of Type - Production - Good Udders

Rex's Kingmaker

Sire
BOURNEDALE REX
54 P. R. Sons
95 A. R. Daughters
2 over 800
16 over 700
41 over 600

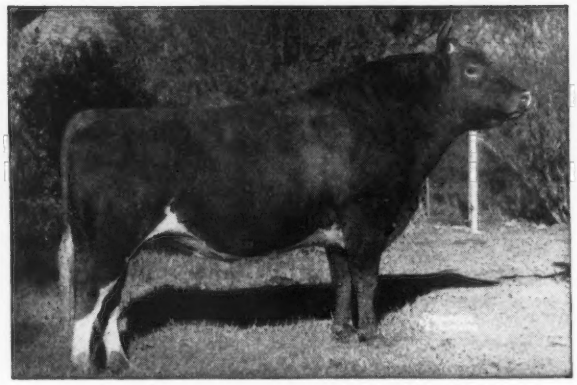

Dam
ARGILLA FLUTE
E '47
13035—752—G
Dam of 4 A. R. daughters
2 A. R. sons, also Meadow Lodge King's Trumpeter, one of our junior sires.

Rex's Kingmaker is doing an outstanding job. This is not only our opinion but is proved by the record of his progeny in the spring sales.

Western Classic, Merced, California

MEADOW LODGE SNOWDRIFT—top bull—to Adohr Farms, Camarillo, Calif.
MEADOW LODGE KATERA—2nd top open heifer—to Lynn Hamilton, Phoenix, Arizona.

Indiana Spring Sale, Lafayette, Indiana

MEADOW LODGE KINGMAKER—top animal—to Dr. W. H. and Richard Lane, Camden, Indiana.
MEADOW LODGE KUTIE—2nd top open heifer—to Dr. W. H. and Richard Lane, Camden, Indiana.

Missouri State Sale, Columbia, Missouri

MEADOW LODGE LEGEND—2nd top bull—to William Frankenbach, Hannibal, Mo.

9 Kingmaker daughters have been classified
2 Excellent in 1947 and again in 1948—5 Very Good—2 Good Plus

Excellent Daughter

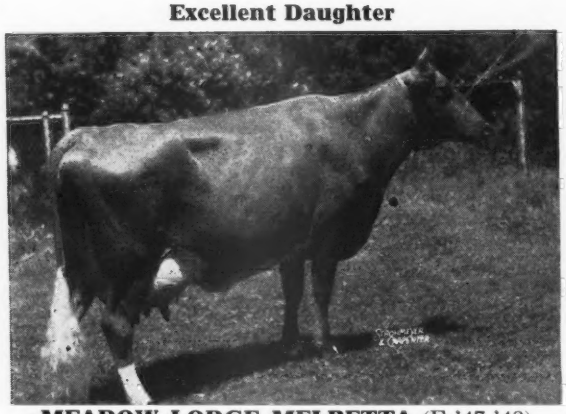

MEADOW LODGE MELBETTA (E '47-'48)
11062—628—G
13187—690—Sr4—365C
Retest—7743—383—7yrs—365 in 148 days

Excellent Daughter

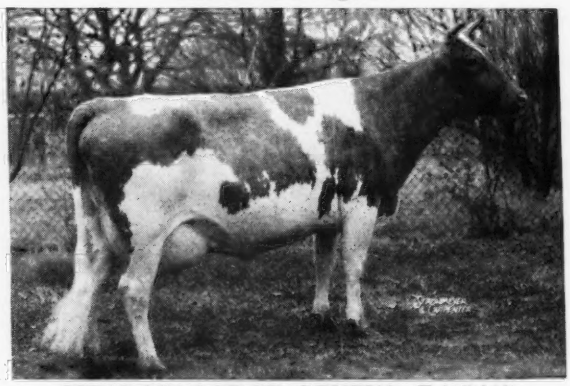

MEADOW LODGE GENEVA (E '47-'48)
9640—522—DD
13056—679—Sr4—365

We now have over 50 of his daughters.
His sons are available. May we send you pedigrees?

MEADOW LODGE FARMS

456 First National Building—OKLAHOMA CITY, OKLAHOMA

KENT B. HAYES, Owner — ACCREDITED—NEGATIVE — BLAINE W. CROWL, Manager

How Good Can A Bull Be?

The unexpected dispersal of the Rexden Farm herd has made available a young bull whose background and promise would indeed be hard to improve. He should raise production in almost any herd, big or small. He is

Hominy Hill Squire

Dropped: May 31, 1945

Sire: RIEGELDALE CORONATION KING, A. R.

Dam: BRADFORD'S SUNBEAM
11811—627—EEE
19273—1007—AA
(Class Leader when made)

Little need be said about King to any informed Guernsey breeder. Among his 52 A. R. daughters to date are three Class Leaders, three qualified Excellent, five over 800 pounds, and eight have averaged $8,600. He is unquestionably one of the great bulls, both for production and excellence of udders, which the breed has produced.

Bradford's Sunbeam belongs to that exclusive Guernsey "Hall of Fame," with its very limited company comprising cows that have made 1,000 pounds of fat. She is a granddaughter of the notable bull, Coronation Rex, A. R.

Squire's full sister, now running as a two-year-old at Hominy Hill, has made 1,500 pounds of milk and 79.4 pounds of fat her first month. She looks like a sure Class Leader.

The first three of Squire's daughters to come in milk show ideally formed and attached udders.

Squire, an extremely dairy individual, is large, open, capacious and with excellent legs. He carries 15 crosses to Langwater Steadfast, A. R., the fountain-head of the Green Meadow—Coronation blood. He is, of course, better than a first cousin-in-blood to Gardenville Coronation King ($45,000).

Squire's 25 nearest dams average over 14,000 pounds of milk and over 700 pounds of fat.

I am convinced he is a bull of destiny, and invite your inquiries.

REGINALD M. CLEVELAND
REXDEN FARM
EATONTOWN, NEW JERSEY

IOWA Guernseys

Acker's Acres

We are pleased with the SNOWMAN GET
MEADOW LODGE CLIMAX'S SNOWMAN

His daughters are the kind we like

Sire: **Meadow Lodge Rex's Climax, A. R.**, 1st 2-year-old, Oklahoma State Fair, 1943. A son of Bournedale Rex, A. R. and Green Meads Queen Snowfli, 12720—758—FF.

His Paternal Great and Maternal Granddam
His Dam
His Paternal Granddam

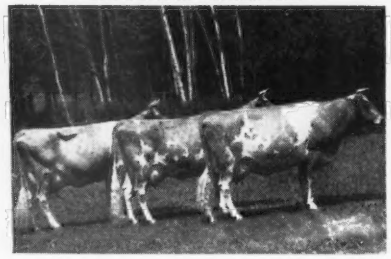

Left to right: AIYUKPA L. SNOWDROP, 13016—737—A, GREEN MEADS QUEEN SNOWFLAKE, GREEN MEADS QUEEN SNOWFLI.

Dam: **Green Meads Queen Snowflake**, 10510—601—GG, 11362—614—B. Snowflake is a full sister to Snowfli and Green Meads Levity King ($15,000).

We are breeding the **SNOWMAN** daughters to Douglaston King's Stylemaster (Gardenville Coronation King—Pine Manor King's Fashion, 10377—580—Jr2—365, $6,500).

Acker's Acres • WATERLOO, IOWA

FEDERAL ACCREDITED — BANG'S FREE

DR. W. H. ACKER, Owner — HAYDEN MATTHYS, Herdsman

The **FOOTPRINTS** are milking
WE ARE SELLING FOOTPRINT SONS

Boulder Bridge Footprint

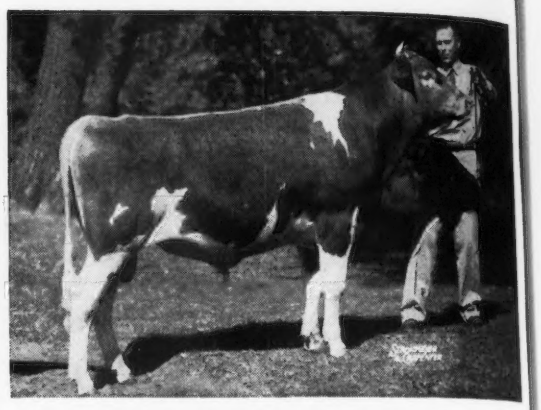

1st Junior Yearling, All-Iowa Show, 1946.
1st Junior Yearling, Iowa State Fair, 1946.
Junior Champion, 6th District Show, Des Moines, 1946.

Sire: **VALLEYWOOD VALIANT HERO, A. R.**, Gr. Ch. N. D. S., 1940.
Dam: **BOULDER BRIDGE ORBIT**, 9880—553—FF
2nd Dam: **TOPSY BOY IVY**, 15786—831—AA
In Bill Hitz's Rosebud Farm herd are several FOOTPRINTS in milk doing well. We will have some shortly.

FOOTPRINT sons from good A. R. cows.

Stringtown Guernsey Farm

PRESCOTT, IOWA
HARRY REESE & SON (LEWIS)

FEATURING . . . **ELMWOOD ETTA'S GRANDEE** Born: MAY 18, 1945

Sire: **Wey Acres Aubrietia's Grandee, A. R.**, a son of Langwater Grandee, A. R. out of Crum Creek's Aubrietia, 13190—675—EHI. 10 daughters of Grandee recently classified: 7 Very Good, 2 Good Plus (high), 1 Good Plus.

His Full Sister

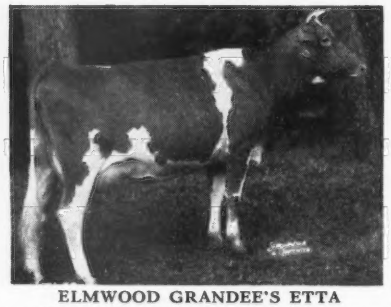

ELMWOOD GRANDEE'S ETTA
On test, 8372—377—Jr2—HIR in 260 days. 2nd Prize, All-Iowa Show in 1948. Her daughter is the fifth generation of our Etta family.

His Maternal Granddam

MASTER'S ETTA OF ALVADEAN
8474—400—EHI, 9221—426—CHI
On retest, 5798.0—256.34—7yrs—HIR in 148 days. E '47.

Dam: **Chief's Etta of Alvadean,** 10651—455—GHI, Gr. Ch., 1946 District Show, Res. Gr. Ch., 1946 All-Iowa Show, Cedar Rapids, Iowa.

ETTA'S GRANDEE sons will be arriving soon.

DUBUQUE, IOWA — ARNOLD M. PANCRATZ, Owner — 6 miles South of Dubuque on U. S. 61

IOWA *Guernseys*

The **COUNT** DAUGHTERS ARE COMING IN MILK

CURTISS CANDY LEVITY COUNT

Jr. Ch., 1946 Parish Show

Sire: **GREEN MEADS LEVITY KING, A. R.**, sold for $15,000.
18 A. R. daughters, 3 over 700 lbs. fat, 14 over 500 lbs. fat.

A Paternal Sister to His Dam

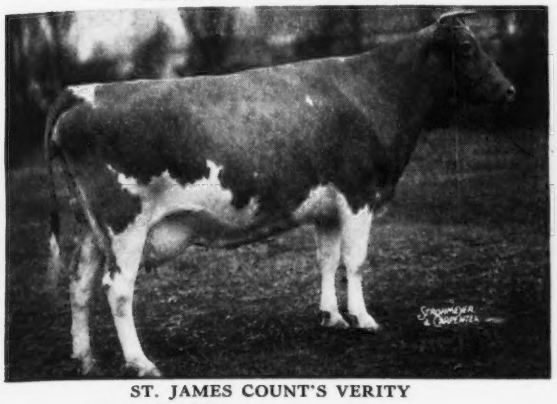

ST. JAMES COUNT'S VERITY

13028—693—FF
14624—741—Sr3—365, 15362—765—5yrs—365
Res. Sr. & Res. Gr. Ch., Royal Winter Fair, 1948.

Dam: **ST. JAMES COUNT'S LAUREA**
13597—623—GG

Gibbs Acres Levity Ardith, 5868.6—251.30—Jr2—305—2x in 180 days.

Gibbs Acres Levity Queen, sold for $460 in the 1949 Missouri State Sale.

Your inquiries are invited.

GIBBS ACRES GUERNSEY FARM

T. B. TESTED . . . BANG'S VACCINATED

RONALD E. GIBBS, Owner — MT. UNION, IOWA

The CONFIDENCE daughters produce . . .

BOULDER BRIDGE CONFIDENCE

Sire: **Boulder Bridge Matchmaker, A. R.**

Here are the **Confidence daughters finished test:**

WYNOLA DORCAS	11032—511—Jr2—HIR
WYNOLA RITA	8676—480—Jr2—HIR
WYNOLA ATTIE	6656—405—Jr2—HIR

His Paternal Granddam

MASTER FRED'S MAY-TIME OF BDK.

11411—600—G, 16010—857—D

Dam: **Boulder Bridge Keta**
13393—599—FF, 15178—707—A

We have calves arriving by Boulder Bridge Sailor Boy (Boulder Bridge Goldfinder—Boulder Bridge Sultana, 12552—594—Jr2—365) out of CONFIDENCE dams.

Write us today

FINMAR FARM — Grimes, Iowa

CLIFF FINLEY — Owners — LAWRENCE BOGAARD

HERE IS A JAUNTY SON WE RECOMMEND

Out of One of Our Best Cow Families

FOR SALE . . . A son of **JAUNTY** that is by Langwater Patrician, A. R., and out of Langwater Coralie, 14024—564—AA, a daughter of Langwater Coral, 18019—853—A.

HIS DAM . . . ROSEWALD COMFORT'S DESIRE, 10783—541—Sr2—305C—3x. She by Langwater Darius, A. R.

HIS MATERNAL GRANDDAM

← **CATAMOUNT COMFORT**

11876—653—G

14017—791—A

A daughter of Argilla Catamount, A. R. and out of Maple Lane Gardenia, 16187—808—A (12 years of age). **7 A. R. daughters, 3 over 600—all over 500 lbs. fat.**

Send for price and pedigree on this well-bred bull calf by JAUNTY and out of Comfort's Desire.

ALFALFA FARM • Topsfield, Massachusetts

VACCINATED — ACCREDITED

JOHN E. CAIN CO., Owner — Address correspondence to: DONALD E. FADDEN, Manager

We Like 'em Persistent

MILKED 2x DAILY	TEST AGE	TEST MONTH	May 8 Test MILK	May 8 Test FAT	Previous Top Fat Test MONTH	Previous Top Fat Test MILK	Previous Top Fat Test FAT
Gardenville Coronation Bambi	Jr3	4th	**36.5**	**1.752**	1st	36.7	1.835
Wiscaway Secret's Glee	Jr4	4th	(s) **26.2**	**1.350**	2nd	43.4	2.020
Two Brooks Cinderella	Jr2	10th	**29.5**	**1.790**	3rd	32.3	1.720
Two Brooks Fancy	Jr2	4th	**30.3**	**1.978**	2nd	32.5	2.048
Two Brooks Houri	Jr2	2nd	**32.4**	**1.385**	1st	25.8	1.421
Two Brooks Model	Jr2	2nd	**33.1**	**1.649**	1st	27.9	1.328
Two Brooks Playful	Jr2	11th	**22.2**	**1.417**	4th	27.7	1.438
Two Brooks Royal Castanette	6	4th	**52.4**	**2.725**	3rd	45.0	2.019
Two Brooks Verbena	Jr2	6th	**49.7**	**2.159**	3rd	48.2	1.977
MILKED 3x DAILY			(s) scours				
Stadacona Joyful	6	12th	**32.2**	**1.542**	2nd	53.3	2.247
Two Brooks Petite	5	5th	**44.8**	**2.310**	3rd	44.0	2.560
Two Brooks T. Rose	Sr4	11th	**41.8**	**2.457**	7th	40.8	2.410

Yes! May test was on pasture, but it takes something built in the cow besides grass to produce as much fat or more at 6 to 10 months than at top production early in the lactation. That is where the Butterfats shine and the Melba strain is right up with them. And that's a pretty good bunch of 2-year-olds on 2 milkings, particularly considering they were all machine milked.

C. W. BAIRD
OWNER

TWO BROOKS FARM

Basking Ridge, New Jersey

T. B. AND BANG'S ACCREDITED

J. W. WOLFORD
MANAGER

Let's Go
to the
ILLINOIS STATE FAIR
SPRINGFIELD
August 12-21 inc., 1949

FOR GUERNSEYS—

$4,050 offered in premiums

To be judged Wednesday, August 17.

Livestock entries close July 20.

For premium list, write —

P. O. Box 546, Springfield, Illinois

ROY E. YUNG
Director of Agriculture

H. J. WHITE
General Manager

If You Want Results You Gotta Make Calls!

If you can't make calls you have to write letters. Be sure they're good letters on attractive stationery. Write us today for specimens of Outstanding Guernsey Stationery.

TRANSCRIPT PRINTING COMPANY

PRINTERS OF THE JOURNAL

Peterborough, New Hampshire

LAURAL LOCKS GUERNSEYS

Congratulate
Davis Henry
Hope Hull, Alabama
on the purchase of
Laurel Locks Kay

DONNELL MARSHALL

MILLER C. LONG

POTTSTOWN, PENNSYLVANIA

TOPS ALL SALES FOR 1949

High Sale — Any Dairy Breed — This Year

McDonald Farms Sale

48 head sell for $110,800—an average of $2,308 per head. The Top—A Myhaven King out of a Prediction daughter of the Lady Augusta family.

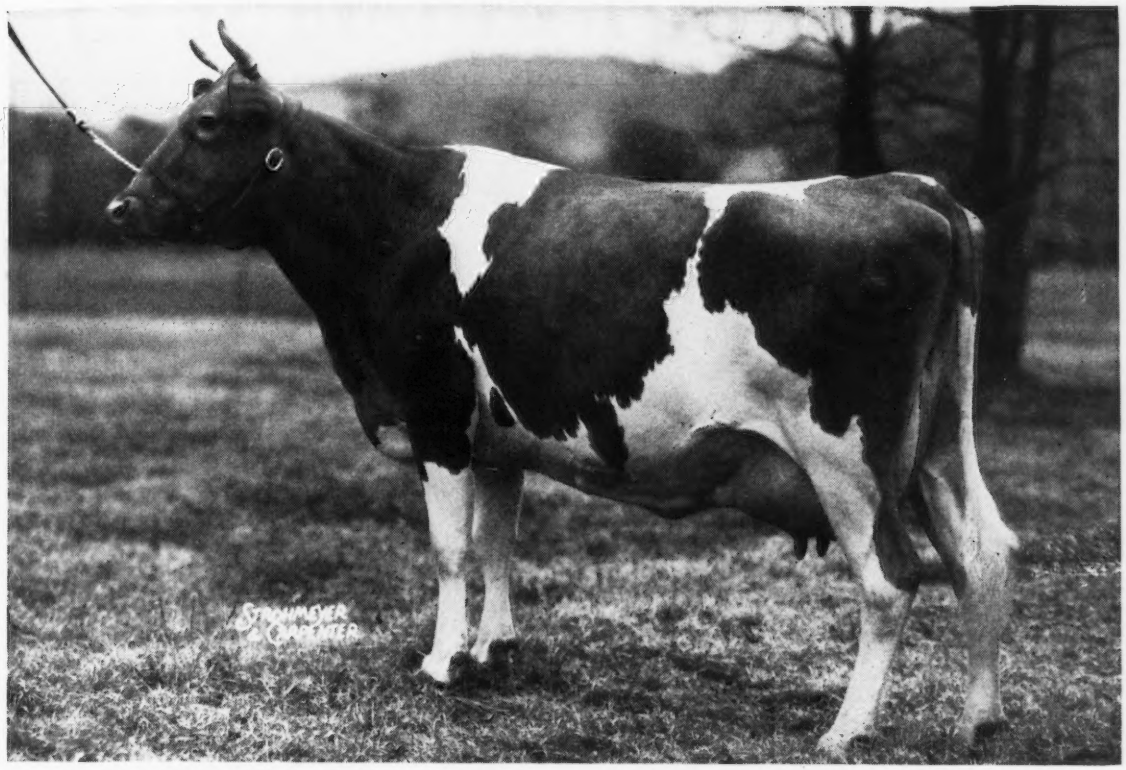

McDONALD FARMS KING'S KEEPSAKE

Highest-priced animal at public auction during 1949.

SELLS TO FAIRLAWN FARMS COMPANY, PORT CHESTER, NEW YORK AT $14,500.

We take this opportunity to express our sincere appreciation to the buyers, the contending bidders, the consignors who gave so liberally of their best, and all Guernsey Breeders for the way they supported this first McDonald Farms Sale.

This sale represents the results of years of careful planning and breeding. Its purpose is to provide an advantageous market place for top animals of our breeding for both the small and large breeding establishments.

We feel the results speak for themselves. We thank the consignors that entrusted us with their best animals and are grateful for the splendid way in which the buying public appraised these offerings.

AS ALWAYS THE BUYING PUBLIC PUTS AN ACCURATE AND FAIR APPRAISAL ON CATTLE OFFERED AT PUBLIC AUCTION.

48 head average $2,308—Top Sale Any Breed To Date for 1949.

Breed by Choice Not by Chance

McDONALD FARMS • CORTLAND, NEW YORK

J. M. McDONALD
Owner

H. H. THOMAS
Herdsman

K. C. SLY
Manager

DELAWARE Guernseys

The DIAMOND STATE

Introducing...

MONTEREY GUERNSEYS

With the daughters of FAIRLAWN PEERLESS EMBLEM, A. R.

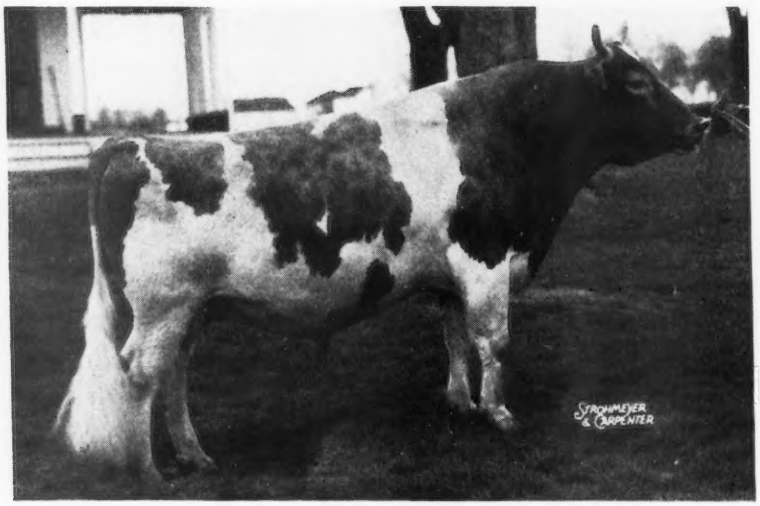

Photo taken at 10 years

SEVEN CLASS LEADER DAUGHTERS OF EMBLEM

MONTEREY VIOLET
11933—665—Jr3—305C—3x
Class Leader 3rd Place when made.
16001—965—Jr4—365 (pending) Class Leader 5th Place (pending).

POPPY'S PEARL OF MONTEREY
10734—621—Sr2—305C—3x
Class Leader 6th Place
12495—717—Sr3—305C—3x
Class Leader 4th Place

DONONIA OF MONTEREY
14098—749—Jr4—305C—3x
Class Leader 3rd Place when made

MONTEREY CAROLINE
11538—685—Sr2—305C—2x
Class Leader 2nd Place
13473—808—Sr3—365

PEERLESS FLOSSIE
10235—603—Jr2—305C—3x
Class Leader 5th Place when made
10830—665—Jr3—305C—3x
Class Leader 4th Place

PEERLESS DOROTHY
10999—628—Jr2—305C—3x
Class Leader 5th Place when made
12763—752—Jr3—305—3x
(pending)

PEERLESS EMBLEM'S DONNA
10854—630—Jr2—305C—3x
(pending)
Class Leader 7th Place
(pending)

Going at a Class Leader pace, Peerless Topsy Dora, 9908—526—Jr2—305—3x in 252 days.
Here are some other EMBLEM daughters

	MILK	FAT	AGE
PEERLESS DORA OF MONTEREY	9376	574	Sr4—305—3x
MONTEREY ROWENA	9815	550	Jr3—305C—3x
PEERLESS NELL	9858	545	Jr3—305—3x
PEERLESS FANCY	8371	475	Jr2—305—3x
PEERLESS REGINA	7675	427	Jr2—305—2x
PEERLESS NANCY	6502	337	Jr2—305—3x in 194 days
PEERLESS MELODY OF MONTEREY	4371	242	Jr2—305—3x in 118 days

We feature year after year production

The 13 daughters of PEERLESS EMBLEM tested so far average
10857 Milk—628 Fat for 18 records, only 2 of which were 365 days.

MONTEREY FARM • Middletown, Delaware

HOWARD J. WHITE, Owner — HOWARD A. BOYD, Manager — GUY DOUGLAS, Herdsman

DELAWARE Guernseys

The DIAMOND STATE

For our Farmer - Breeder Herd Last Year was a good year

3 National Records Completed

	MILK	FAT	AGE
SPENCER'S LANDING DRUCILLA	10435	652	Jr2—305C—2x
BONNIE BLUE OF GREEN ACRES	15898	804	Sr4—305C—3x
SISTER SUE OF GREEN ACRES	16077	900	5yrs—305C—3x

2 Class Leader Records Completed

SUN SET LADY OF SHALOTT	12231	681	Sr3—305C—3x
	Class Leader 9th Place		
SUN SET CLEOPATRA	11639	669	Sr3—305C—2x
	Class Leader 8th Place		

We are retaining a son out of BONNIE BLUE. Also a son of SISTER SUE.

We likewise are using a half-brother to BONNIE BLUE.

Sons of these sires out of top producing cows for sale.

ZEITLER FARMS
PETER ZEITLER, Owner
Glasgow, Delaware

Our Senior Sire Is —
COLDSPRING'S NOBLE'S ESQUIRE
Born: February 14, 1947

Sire: **Coldspring's Romulus Noble, A. R.**, a son of Langwater Romulus, A. R., out of Coldspring's Hardwick's Beauty, E '47-'48. 17614—824—6yrs—365. The Noble's are producers. One Excellent daughter, Coldspring's Noble's Vanity, E '47 as 2-year-old, GP '48. 12479—571—Jr2—365C. On retest 12278—537—Sr3—365 in 271 days.

A Paternal Sister

COLDSPRING'S NOBLE'S FAWN
VG '47, 2-year-old
11916—595—Jr2—365
16770—832—Sr2—365 (pending)
Dam: **White Rose Lady Esther**
10841—554—Jr3—365
We have bred ESQUIRE to a number of our top cows.
His calves will be arriving shortly.

LA GRANGE FARM - Newark, Delaware
STEVEN BAROZEWSKI, Owner

DAM OF A CLASS LEADER

Doris of Twin Oaks Farm

15278—832—6yrs—365—2x

DAUGHTER
WINLOCHAN COUNTESS DORA
10628—616—Jr2—305C—2x
11314—647—Jr3—305C—2x

WINLOCHAN FARM · Greenville, Del.
JAS. S. MCCANN, Mgr. A. F. FLEITAS, Owner

Sherwood Forest Judge, A. R.

Proved Sire of Type and Production

Sire: CORONATION POTENTATE, A. R.
Dam: SHERWOOD FOREST MODEL JEAN
10180—522—G, 14866—733—BB
2 P. R. sons, 1 A. R. daughter

PROOF OF PRODUCTION

D. H. I. A. testing—26 unselected dam-daughter pairs show an increase for the daughters over their dams of 506 lbs. milk, 44 lbs. fat. Daughters averaging well over 400 lbs.

PROOF OF TYPE

At the Delaware State Fair in 1947 and 1948 he sired:
6 Firsts and 3 Seconds in individual classes.
Senior and Grand Champion Cow in 1948.
First Get of Sire **both years.**

BERKLEY FARMS · Newark, Delaware
CLARENCE FRAIM AND DANIEL E. HARRIS, Owners

LANGVALLEY FARMS
Glen Arm, Maryland

BEST x BEST = CONCENTRATED QUALITY

We wish to extend our thanks and appreciation to Mr. L. C. Langford of Hermitage, Tenn. for his purchase of our heifer Langvalley Levity Harriet. This heifer, selling at $1,450, was the **fifth** highest animal in the recent Henderson County, N. C. Guernsey Cattle Club Invitational Sale and more than doubled the average of the sale. This breeder approval of the Langvalley policy of breeding **the best to the best** is most gratifying.

Harriet is a daughter of Curtiss Franchester Levity Ace ($37,000) and Langvalley Pickle Puss (Class Leader, 703 fat—Jr4—305C—3x). This grand heifer leaves behind her at Langvalley her maternal sister, her dam, her granddam and 38 paternal sisters. We know this to be one of our proved cow families and we feel sure that Harriet will carry on in the best family tradition.

At present we have several top young herd sire prospects for sale. They are **bred right** and are **priced right.** May we hear from you?

CHARLES G. LANG, Owner TRUMAN JOHNSON, Herdsman ROBERT E. HOGARTH, Manager

TYPE
PRODUCTION
REPUTATION

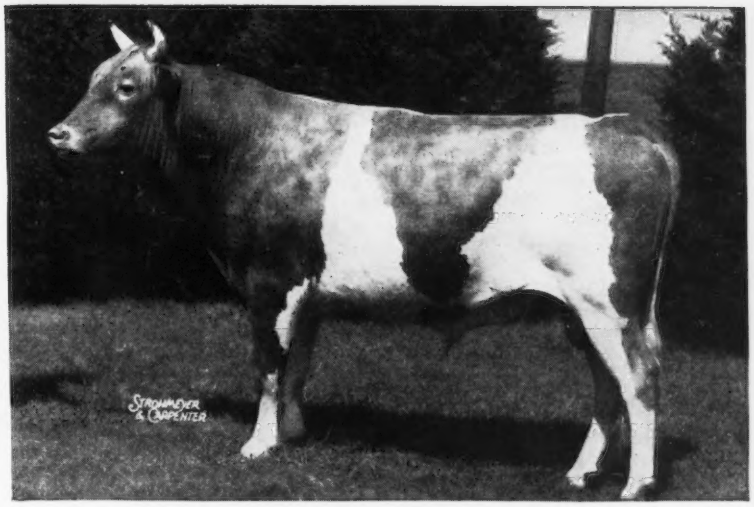

GAYLORD'S KINGMEAD
Sire: LANGWATER KING OF THE MEADS
Dam: GREEN MEADS LADY DESIRE
14864—800—Sr2—365C

Our herd sire, Gaylord's Kingmead, has everything that you look for in 3-year-old herd sires. His pedigree bristles with big names; his sire, Langwater King of the Meads; his dam, Green Meads Lady Desire, 14864—800—Sr2—365C, a Class Leading daughter of Langwater County Squire.

His sire has 6 daughters with over 800 lbs., 17 with over 700 lbs. His dam's sire has 4 daughters with over 800 lbs., 20 daughters over 700 lbs., and 39 daughters over 600 lbs. Both Langwater County Squire and Langwater King of the Meads will have more 700 lb. daughters to follow.

Recently we have sold several sons of Gaylord's Kingmead but we still have several very choice young sons of outstanding type and with high record dams and some baby sons coming on. We recommend and would like to send you pedigrees of the following:

GAYLORD KINGMEAD'S HIGH LAD
Born March 20, 1948. Very smooth show type, sharp withers, straight top, exceptional dairy character. His dam, Gaylord's Helena (VG '47) has two records, 14484—753—5yrs—365, 10349—560—F.

GAYLORD KINGMEAD'S MAJESTY
Born April 20, 1948, exceptionally deep bodied, long ribbed, large straight calf. His dam, Cooper's Marabella (VG '47) has two records, 15472—852—5yrs—365, 10029—537—GG.

GAYLORD KINGMEAD'S CROWN
Born June 9, 1948, large, rangy, very good type. His dam, Gaylord's Crown's Jewel (VG '47) should finish June 17 with a 700 lb. record. Her previous record, 11446—575—F.

GAYLORD KINGMEAD'S FREEDOM
Born August 24, 1948, pleasing conformation and dairy character. His dam, Gaylord's Climax Flora (VG '47) has a record of 13101—650—C. Climax Flora is a maternal sister to Gaylord's Florette with a record of 15590—838—6yrs—365 also Gaylord's Golden Fairy, 12970—671—Jr2—365.

Write or Wire for Pedigrees

GAYLORD GUERNSEY FARMS

Box 1618 - Oklahoma City 1, Oklahoma

BANG'S ACCREDITED 3715
E. K. GAYLORD, Owner

T. B. ACCREDITED 544810
T. H. HAYTON, Manager

Introducing...

Quail Roost Noble Prince

Dropped: JUNE 1, 1947

Our Junior Sire—Close-up to { BOURNEDALE MARTHA / HIGH POINT PRINCE MAXIM

Noble Prince's Paternal Granddam

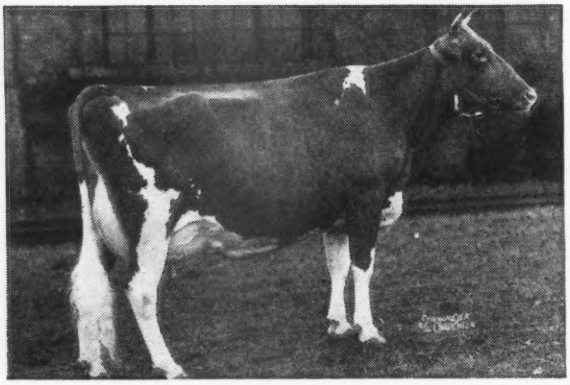

Dam: **QUAIL ROOST MAY PEERESS**
9753—536—GG
11436—560—6yrs—365
Full sister to Quail Roost May Princess, 11935—548—G, 13173—580—AA.

◀**BOURNEDALE MARTHA**
10736—578—F
1st 3-year-old, N. D. S., 1937, Sr. & Gr. Ch., N. D. S., 1937, 1st 3-year-old, Mich., 1937, Sr. & Gr. Ch., Mich., 1937, 1st 3-year-old, Wis., 1937, 1st Aged, D. C. C., 1939, Sr. & Gr. Ch., D. C. C., 1937, Toronto, 1939. 5 A. R. daughters, 2 A. R. sons.

His Sire

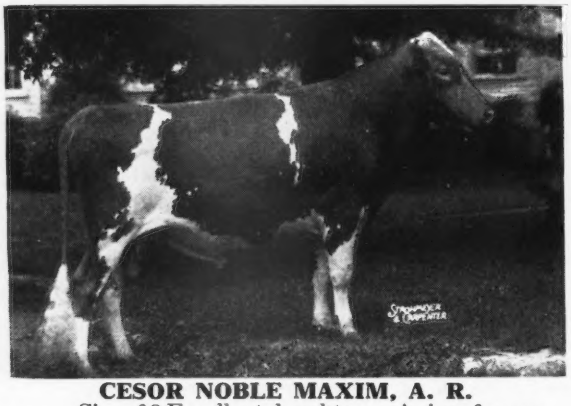

CESOR NOBLE MAXIM, A. R.
Sire of 3 Excellent daughters. A sire of many top daughters and a bull whose sons were in great demand. Sire of Quail Roost Noble Primrose, 15730—744—Jr4—365C, E '47-'48, 1st 4-year-old, Sr. & Gr. Ch., D. C. C., 1946, Gr. Ch. and 1st Best Udder, N. G. S., 1947.

His Maternal Granddam

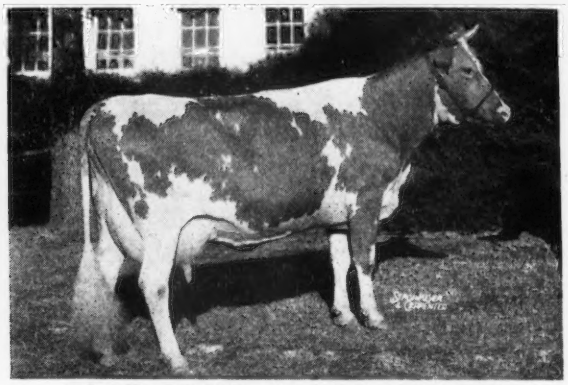

QUAIL ROOST MAXIM'S PRINCESS
8667—429—FF
10737—529—BB
A daughter of High Point Prince Maxim, A. R.

NOBLE PRINCE sons for sale out of daughters of Clear Springs' Gay Prince, A. R. and other top cows in our good producing herd.

One out of this cow

CAPITOLA'S HIDDEN HAND
14207—637—D
18323—785—AA
19434—817—10yrs—365C (pending)

BROOKBERRY FARM

MAXIM—FOREMOST GUERNSEYS

Route 2, Winston-Salem, North Carolina

BOWMAN AND GORDON GRAY
Owners

JAMES A. DICKENS
Manager

IDEAL GUERNSEY FARMS

"The World's Largest Herd of Pure Bred Guernseys"

BULLS FOR SALE...

No. 28 Born July 13, 1948
Sire: GARDENVILLE SUPREME
Dam: IDEAL'S NORANDA'S SUSIE
13029—655—G
16582—894—Sr3—365
15257—833—5yrs—365 in 289 days

No. 289 Born September 12, 1948
Sire: GARDENVILLE SUPREME
Dam: WELCOME LANE'S MARY
18379—954—Sr3—365C, Class Leader 2nd place
19043—1004—5yrs—365C
13081—665—6yrs—365 in 228 days

No. 44 Born November 4, 1948
Sire: IDEAL'S SENATOR LAD
Dam: IDEAL'S PETER'S MAY JEWEL
12129—592—4G
18433—963—Jr4—365, Class Leader 5th place
12532—593—5yrs—305 (3x) in 175 days

No. 85 Born November 11, 1948
Sire: GARDENVILLE SUPREME
Dam: SPOT'S WHITTIE
14387—772—Sr4—365
10997—554—7yrs—305 (3x) in 166 days

No. 83 Born December 22, 1948
Sire: IDEAL'S LETTIE'S DUKE
Dam: SUMMITSTEAD'S LUCIA
16341—763—C

No. 410 Born December 25, 1948
Sire: GARDENVILLE SUPREME
Dam: IDEAL'S JEWEL'S STARLIGHT
15126—849—7yrs—365

No. 16 Born January 28, 1949
Sire: GARDENVILLE SUPREME
Dam: IDEAL'S JEWEL'S LOETTA
14611—722—G
16459—808—DD
15959—826—BB
19646—1050—5yrs—365
17429—862—7yrs—305C (3x), Class Leader 3rd place

No. 152 Born March 15, 1949
Sire: IDEAL'S CLAREMONT
Dam: IDEAL'S BEACON'S DAUGHTER
16131—748—Jr2—365C
2662—106—Sr3 in 43 days

No. 212 Born March 20, 1949
Sire: IDEAL'S BEACON
Dam: IDEAL'S JEWEL'S DONTA
9978—506—D
12010—610—5yrs—365C
13460—691—6yrs—365C (pending)

No. 5 Born April 3, 1949
Sire: IDEAL'S BEACON
Dam: IDEAL'S EDWARD'S FANNY LEE
14089—758—G
15367—781—5yrs—365

Complete pedigrees gladly furnished on these outstanding bull calves.

Also Selling...

A Choice Selection of Bred and Open Heifers . . .
Cows—Females—All ages.

JACOB TANIS & SON, Proprietors
JOHN TANIS, D. V. M.
WILLIAM AULD, Herdsman

IDEAL GUERNSEY FARMS
Augusta - Sussex County - New Jersey

Strong female lines mean so much . . .

That's why we wanted to add some more Barbee inheritance through the dam of our junior herd sire, **ST. JAMES MAXIM.**

ST. JAMES PRINCE'S BARBARA
7 A. R. records, 4 over 700 lbs. fat
12716—714—D, 14712—795—A

St. James Maxim is a son of St. James Philosopher's Duke, A. R. (sire of St. James Duke's Nell, 15694—761—Jr4—365C), thus making our junior herd sire 100% same blood as St. James Philosopher's Barbee, 15215—774—C, 17303—915—A. Sr. and Gr. Champion at many leading fairs including the Dairy Cattle Congress, 1941, 1942; 2nd Aged Cow, National, 1948. Twice Classified **Excellent**, 1947, 1948. We now have 14 daughters of Maxim in our herd. Most of these are out of daughters of Dinsmore Royal Majesty, a highly successful proved sire now in artificial service in North Carolina.

Roy C. Patrick
QUINTON STOCK FARM
Salem, New Jersey

C. Allen Patrick
PLEASANT HILL FARM
Salem, New Jersey

A son of **Caumsett Deershorn**

Bull Calf Born: December 28, 1948

Three Full Sisters to His Dam

DEERSHORN FOREMOST DREAM
9938—542—AHI
9748—545—7yrs—HIR
10588—586—8yrs—HIR

DEERSHORN FOREMOST PRIMROSE
9851—522—Sr3—HIR
11023—587—Sr4—HIR
13219—707—5yrs—HIR (pending)

DEERSHORN FOREMOST BUTTERCUP
9006—475—Jr2—HIR
9319—469—Jr3—HIR
10113—576—Jr4—HIR

Dam: **Deershorn Foremost Lilac**
10419—506—Jr2—HIR
On test, 1602—78—Sr3—HIR in 36 days.
A daughter of Deershorn Foremost, A. R.

CAUMSETT DEERSHORN is by Caumsett Dynamo, A. R. out of Caumsett Royal Bertha, 12579—630—BB. He is a full brother to Caumsett Ocean Berma, 14341—756—GG, sold in 1944, The Guernsey Sale for $8,900.

Send for price and pedigree on this good one.

T. B. ACCREDITED — BANG'S FREE ACCREDITED

DEERSHORN FARM

STERLING JUNCTION, MASSACHUSETTS

V. D. MUDGETT, OWNER

From The Sweet Maggie Family . . . .

Fairlawn Maxim's Gabriel

Born: SEPTEMBER 29, 1942

Sire: QUAIL ROOST ROSE MAXIM, A. R. ($11,000)

A BREED IMPROVING A. R. SIRE

50 A. R. daughters, 2 A. R. sons

2 over 900
4 over 800
8 over 700
} **PRODUCTION**

1 daughter sold for $5,100
2 for $3,000
6 for $2,000—$2,500
22 over $1,000
} **POPULAR DEMAND**

Dam: DUNWALKE MAGGIE'S LILY, 14383—762—CC. 1st prize cow, 4 years under 5, Sr. and Gr. Champion, N. J., 1936. Lily is by Dunwalke La Fleur's Governor, A. R. and Imp. Dunwalk Sweet Maggie—**a great female line.**

SELLING . . . Bull calves, bred and open heifers, cows.

Send for our sales list.

T. B. ACCREDITED 539067 . . . BANG'S ACCREDITED 1466

DELWAKE FARM ✦ ***Freehold, New Jersey***

NICHOLAS DELMORE, OWNER — CHARLES AXTMAN, MANAGER

Address all correspondence to CHARLES AXTMAN, FREEHOLD, NEW JERSEY

MANY OF OUR FOUNDATION COWS ARE DAUGHTERS OF...

Bayville Hermes Beau

Sire: **MAXIM'S HERMES OF QUAIL ROOST, A. R.** The sire that has left his imprint on the Bayville herd, Lynnhaven, Va. He is by High Point Prince Maxim, A. R., and out of Quail Roost Primrose Christine. **The same line as Quail Roost Noble Primrose ($17,000) and Curtiss Candy Noble Deborah ($10,500) new high for an open heifer (6 months of age).**

Dam: **FOXDEAN'S BELLINDA**
11922—622—D
Line-bred to Langwater Foremost.

We Can Offer . . . .

Sons of CAUMSETT OSIRIS (Caumsett Dynamo—Caumsett Lela, 16128—687—AA).
CAUMSETT HERO (Caumsett High Strung—Caumsett Ocean Glory, 20307—985—Sr4—365, Class Leader 6th Place).

Out of BEAU daughters. Write us today.

WHIPPERNOCK FARM · Dinwiddie County - Sutherland, Virginia

10 miles West on Highway 460 from Petersburg

HENRY W. ANDERSON, Owner G. W. MARTIN, Herdsman CHARLES P. LEWIS, Manager

Phillips Sales & Pedigree Service

GUERNSEY SPECIALISTS

Pedigrees of all kinds, for all purposes, at all times.

We have a complete Sales Service and can help you buy or sell at private treaty. Let us know your wants.

We offer our services for Dispersal, Reduction or Consignment Sales and can take care of all the details connected with your sale for you. If you are thinking of a sale, let us discuss it with you.

E. C. PHILLIPS
Phone 8713, Box 494, Waukesha, Wis.

Congratulations!

H. J. Haga for developing at Clearbranch Farm, Abingdon, Virginia.

STATE CHAMPION
Clearbranch Cynthia Carole
12569—625—Jr4—305C—2x

Also!

On your purchase of
FARM FIELDS MARTHA.

We have for sale registered Collie pups, real show stock farm-bred—price $25.00 each.

Bull calves from A. R. cows, by
FOREMOST FARM FIELDS
FOREMOST FOOTPRINT 7TH

FARM FIELDS · Wytheville, Virginia

HAROLD P. STREET, Owner
HAROLD P. STREET, JR., Manager

GOLDEN GUERNSEY MILK
PUREBRED *from* GUERNSEY COWS

JØ-BE *farms*

UNIFORM FLAVORFUL EGGS
HEALTHY *from* CERTIFIED HENS

90 TH AND MAPLE STS · OMAHA · NEBRASKA

Joe P. Muller, Owner
Leonard N. Miller Manager

This is good enough for us... MELBA INHERITANCE

McDonald Farms Steadfast Jed

His Paternal Great Granddam

A Great Cow

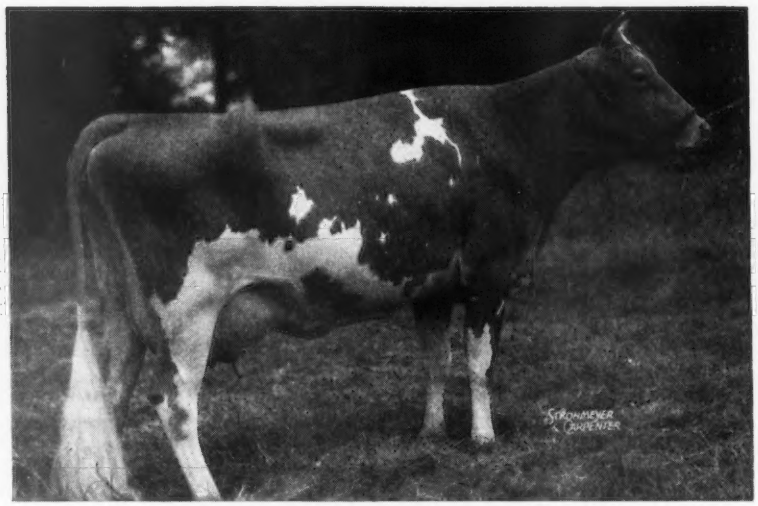

Providing Great Inheritance

GREEN MEADOW MELBA
15342—963—Sr2—365, National Record
VG at 15½ years

His Sire: **McDONALD FARMS STEADFAST**, a son of Riegeldale Melba's Emory, A. R. ($30,000).

His Dam

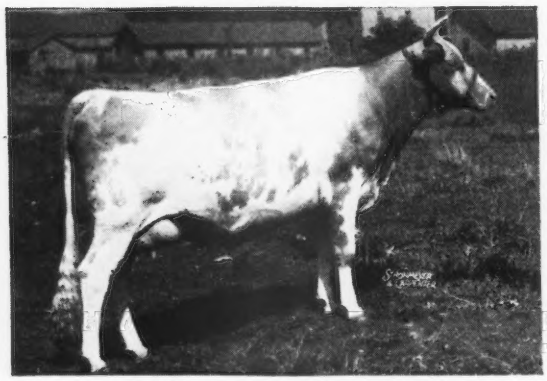

McDONALD FARMS PRE JEDETTA
9341—499—Jr3—305C
1st prize 3-year-old, Md., 1947. A daughter of McDonald Farms Prediction, A. R., out of a daughter of Darnley's Snow Queen, A. R., 1st Aged Cow, Res. Ch., 1937.

His Sire's Dam

DOUGLASTON CORONATION QUEEN
13860—803—D
2 P. R. sons, 3 A. R. daughters. A daughter of Green Meadow Coronation King, A. R., out of one of the good daughters of Green Meadow Coronation Prince, A. R.

STEADFAST JED sons out of good A. R. dams.
Get a young sire from a high producing herd.

MICHIGAN SPRING SALE

Tops all time average

On May 4, 1949 we set a lot of records for our annual Michigan Guernsey Sale. 53 head sold for a total of $36,210, for an average of $683.26. The top of the sale was the bull calf, Hominy Hill Loyal, at $2,550, going to Mr. and Mrs. Warren G. Grimes, Urbana, Ohio, with R. F. Locke contending. The six bulls averaged $1,504. The top female was Cesor King's Martha, an open heifer to C. C. Vaughan, 3rd, Franklin, Virginia at $1,650. Ten head sold for $1,000 or more. There were 700 people around the ringside. All of these figures are new records for a Michigan Sale. We think that Michigan Guernseys are just coming into their own. However, we also think we offered better cattle this year than ever before and if you will excuse us, we also think we have improved our cattle merchandising program.

To sum it all up—The Sales Committee of Albert Kessler and Lyle Hunsberger want to thank the consignors and buyers who went all out to help us stage this very successful sale.

MICHIGAN HEIFER SALE

Saturday, June 25, 1949 — 12:30 P. M., E. S. T.

WOLVERINE SALES BARN, WILLIAMSTON, MICHIGAN

We will offer about 50 open and bred heifers from Michigan breeders. Catalogs will be out only shortly before sale date but we will be happy to hear from you.

Michigan Guernsey Breeders' Association

212 Abbot Building, East Lansing, Michigan

Alden P. Cole, *Secretary*

Phone 8-2212 8-5933

See Opposite Page

4-H Club and F. F. A. Members!

Here is your chance to win a heifer calf for your project. She is not only well-bred, but is a real show prospect. Just think of having a calf like this for a foundation animal.

See Opposite Page

Cash Prizes are offered—$50-$25-$15-$10. Every Boy or Girl sending in an order for Volume I or Volume II of the Performance Register in this contest will get a Guernsey T Shirt.

See Opposite Page

July 1 is the deadline

Write approximately 500 words on "Why a Guernsey Breeder Should Have the Performance Register."

See Opposite Page

WIN THIS HEIFER CALF

4-H and F. F. A. Members

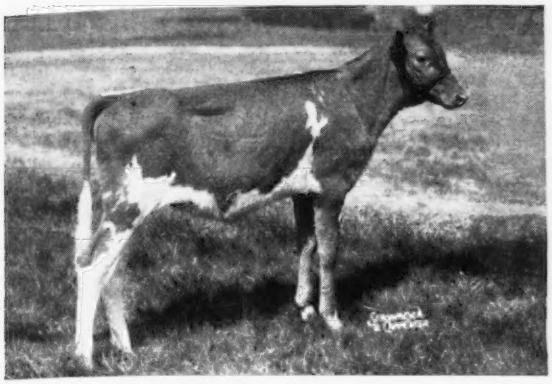

Given by Caumsett Farm, Huntington, Long Island.

◄ *Caumsett Eastern Performance*

Born: DECEMBER 24, 1948

From the Best of **Caumsett Breeding.**

Here is her pedigree written from the Performance Register. Further production records can be found in these P. R. publications.

CAUMSETT HIGH STRUNG
5 P. R. sons, 27 A. R. daughters
2 over 700, 10 over 600 lbs.
Caumsett Eastern Verna
15309—722—Sr4—365—1095
Caumsett Eastern Lida
14463—700—Jr2—365C—1095
Caumsett Eastern Pendant
14137—681—Jr2—365C—1089
Caumsett Eastern Ina
16023—659—G—1095
Caumsett Eastern Necklace
14233—659—GG—1092
Caumsett Eastern Baroness
13819—653—Jr2—365C—1087
Caumsett Eastern Zona
13869—651—GG—1087

CAUMSETT HARBOR STELLA
On test
2567—105—Jr2—62 days

LANGWATER COUNT
27 P. R. sons, 34 A. R. daughters
3 over 700, 20 over 600 lbs.
Welcome-In Snowflower
13950—767—A—1095
Caumsett Country Elegance
15246—728—AA—1090
Caumsett Country Joan
14721—705—BB—1088

CAUMSETT ROYAL CLAIRE
16280—803—CC—1095
1 P. R. son, 3 A. R. daughters
Caumsett Clarissa
18085—809—Sr4—365C—1084
Caumsett Ocean Camilla
14577—748—GG—1092

CAUMSETT PATHFINDER
2 A. R. daughters
1 over 700 lbs.
Caumsett Harbor Luna
11800—707—Jr2—365—1094

CAUMSETT OCEAN SELMA
13716—662—GG—1094
Full sister to:
Caumsett Ocean Bracelet
15496—811—5yrs—365C—1056

LANGWATER MERRYMAKER
36 P. R. sons, 34 A. R. daughters
2 over 700, 11 over 600 lbs.
LANGWATER COUNTRY BLOSSOM
15080—729—AA
Sold 1936 for $4,500
2 P. R. sons, 5 A. R. daughters

MAY ROYAL'S VALOR
17 P. R. sons, 51 A. R. daughters
2 over 900, 6 over 800, 14 over 700, 32 over 600 lbs.
CAUMSETT CLARA
14306—725—EE
1 P. R. son, 2 A. R. daughters

CAUMSETT DYNAMO
13 P. R. sons, 63 A. R. daughters
3 over 900, 7 over 800, 20 over 700, 44 over 600 lbs.
CAUMSETT CLARA
14306—725—EE
1 P. R. son, 2 A. R. daughters

CAUMSETT DYNAMO
13 P. R. sons, 63 A. R. daughters
Caumsett Ocean Glory
¶20307—985—Sr4—365C—1095
Caumsett Ocean Leda
¶17818—902—Sr3—365—1092
CAUMSETT BELMA
18038—852—AA—1089
3 P. R. sons, 4 A. R. daughters
Caumsett Ocean Bella
15921—855—CC—1079

THE BELMA FAMILY IS OUTSTANDING FOR PRODUCTION

HOW TO WIN THIS CALF or

Cash Prizes of $50,00 Second, $25.00 Third, $15.00 Fourth and $10.00 Fifth.

1. Get an order from a Guernsey Breeder for Volume I or Volume II of the Performance Register. Every boy or girl sending in an order will receive a Guernsey T Shirt.
2. Write a story on "Why a Guernsey Breeder Should Have the Performance Register." Write for a descriptive folder on the Performance Register. Send in this story with the order for Volume I or Volume II to

THE AMERICAN GUERNSEY CATTLE CLUB, PETERBOROUGH, N. H.

Entries must be postmarked not later than July 1, 1949

Judges . . . A committee of three members will judge the stories. The decision of the judges will be final. All stories will become the property of The American Guernsey Cattle Club.

Clip This Coupon Now

Here is the order for:
[ ] Volume I at $10.00
[ ] Volume II at $10.00

Send .....

.....

Enclosed is [ ] Check [ ] Money Order
My chest measurement is.....inches (For T Shirt).
Enclosed is my story. Enter me for the Grand Prizes—Heifer Calf — $50.00 — $25.00 — $15.00 — $10.00.

Name.....

Address.....

4-H Club or
Future Farmer Chapter .....

It Was A Great Sale At McDonald Farms!

and we appreciate more than ever the breeding possibilities of our herd sires:

McDONALD FARMS FASHION, A. R.
Sire: Myhaven King, A. R.
85 A. R. daughters—5 Excellent. His daughter, Keepsake, sold for $14,500. His grandsons, Nebo and Nimble, sold for $6,000 and $7,000. His grandson, Jeweler (Grand Champion) sold for $5,000.
Dam: Virginia King of Hosford Farms
13836—611—AA

McDONALD FARMS HIS LANDSMAN
Sire: McDonald Farms Heritor
Full brother to McDonald Farms Gratitude—E '47-'48.
Dam: Foremost Old Rose, E '47-VG '48
15220—742—A
One of the great daughters of **old Prediction.**
2 A. R. daughters.

We Offer Sons of Both of Them

ELM LANE FARM ***Route 2, Box 141, Fresno, California***

LEONA H. TODD, Owner C. W. ROBINSON, Advisor

The GOLDEN SUPREMES are PRODUCERS

GOLDEN SUPREME

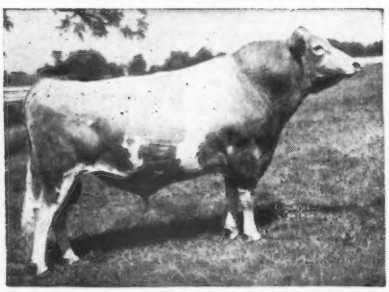

PINE MANOR GOLDEN SUPREME
Sire: PINE MANOR KING KENFLEUR, A. R.
Dam: SUPREME'S MADAME
16320—811—AA
A daughter of Royal Supreme, A. R.

Here is the latest **SUPREME** news
COVINGTON HILLS GOLDEN NET
has established a State Championship for Indiana, 12350—547—Jr2—305—3x Highest 1948 record made by a Jr2—305—3x in Indiana.

Here are other Golden Supreme daughters:
South Wind Maud's Martha, 12013—613—Jr2—365C
South Wind Modona's Goldwyn, 12465—605—Sr2—365
Ruebury Anemone, 12834—599—Jr3—365
Ruebury Lobella, 12506—523—Jr2—365C
Covington Hills Golden Ceretina, 8669—396—Jr3—237 days
Covington Hills Golden Delores, 10230—445—Sr2—260 days

Visitors always welcome

HERD T. B. AND BANG'S ACCREDITED

COVINGTON HILLS FARM • **Route 6, Covington Road FORT WAYNE, INDIANA**

WILLIS AND JOSEPHINE GARDNER, Owners

Valley Oaks

Registered Guernseys

MR. and MRS. F. R. SCHOELLERMAN
Route 1, Box 39
Galt, California

We like to recommend a bull calf out of a cow

LIKE THIS or **LIKE THIS**

Cloverleaf Violet's Vine

10850—525—5yrs—305C—610 T. M.
VG '48-D '49

On retest 1932—103—31 days.

On test day in her second month she made 70 Milk—3.33 Fat on **2x machine milking.** Her February bull calf is by our **Pine Manor Levity Victor.**

◆ ◆ ◆

Happyholme Sunny Velma

12535—637—5yrs—305C—610 T. M.
15196—790—6yrs—365—730 T. M.
13001—667—8yrs—305C—610 T. M.
VG '48-D '49

On retest, on test day in her first month she made 57.3 Milk—3.08 Fat. On automatic retest ten days later she made 65.3 Milk (going up!) 3.20 Fat on **2x machine milking.** Her March bull calf is by our **Curtiss Candy Levity Ambler.**

Our Little ARISTOCRAT Goes East to College!

SUSETTE was our first consignment to an eastern sale since we sold McDonald Farms Hester at Curtiss Candy, 1947 (we are using **her** son by Aristocrat).

We are pleased that Susette has gone to the University of Connecticut via the epochal McDonald Farms Sale.

Her brothers out of A. R. dams are available, at less than current prices for this breeding.

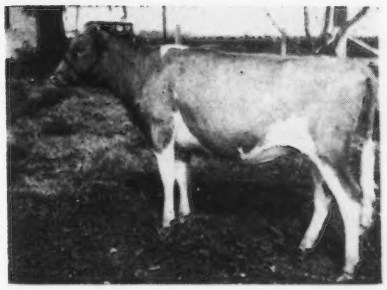

HAPPYHOLME REGAL SUSETTE
Sire: McDONALD FARMS ARISTOCRAT
(Daughters on test)
(Myhaven King—McDonald Farms Blueblood)
Dam: MEADOW LODGE SUSETTE
(Double granddaughter of Bournedale Rex).

HAPPYHOLME FARMS

LODI, CALIFORNIA

GEORGE W. EMDE, Owner — C. R. KNIGHT, Guernsey Supt. — JACK NICEWONGER, Herdsman

SPLITSILK comes to SADDLEBACK

Lincoln Lord's Splitsilk

Born: MAY 9, 1947

[We have purchased a ½ interest in Splitsilk from James DeNormandie, Lincoln, Massachusetts]

Sire: **ARGILLA CRUSADER**
S: **Lincoln Crusader, A. R.**
D: **Argilla Palotterie**
13013—709—G

Palotterie of High Rock
15882—865—E, 9685—544—AAA
16147—921—BB, 15375—813—A
17149—913—A, 14305—768—A
17435—945—A, 15841—830—A
16430—914—AA, 11326—643—A
4 A. R. daughters, 4 A. R. sons

His Dam

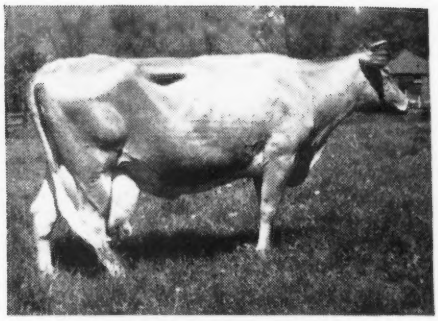

LINCOLN SPLITSILK
10291—487—GGG
10371—643—EEE
13180—657—CCC
By Dunwalke Rosebud's Butterfat, A. R.

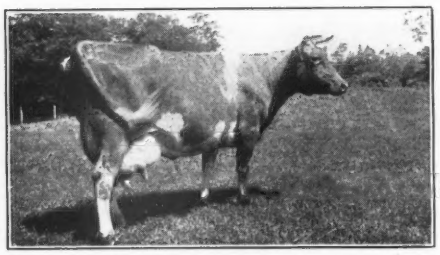

BELLAIRE'S ALVEDA
12040—678—G, 15269—792—DD
A daughter of Langwater Africander, A. R.

SPLITSILK is being bred to a number of our top cows.

Some features of our herd—are the daughters of Phillips Peerless Pete (soon A. R.) he by Green Meadow Peerless, A. R. out of Phillips Elsie Girl, 19333—858—A . . . and Antietam Faithful 2d, 13609—615—GG. Her daughter, Saddleback Faline on test with 6425.8—275.89—Sr3—365—2x in 173 days, was Grand Champion at the Vermont Parish Show, 1948.

SADDLEBACK FARM

DORSET, VERMONT

S. S. YATES, Owner

WOODROW FOLLETT, Manager

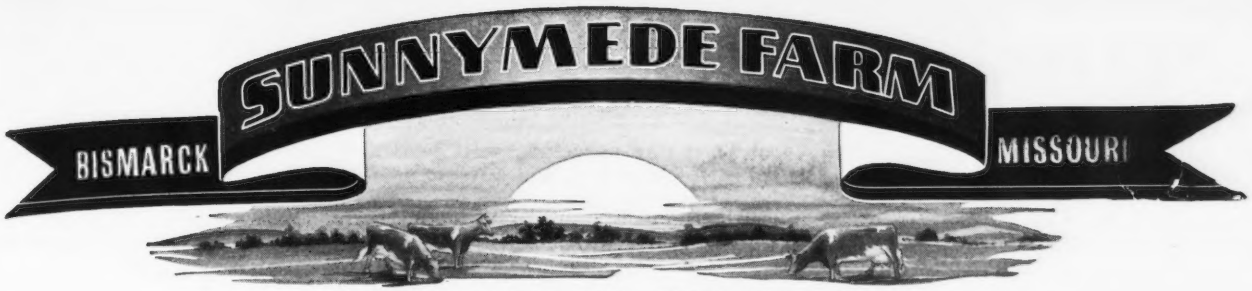

THIS CROSS WORKING

SUNNYMEDE JUVIS WARRIOR—SUNNYMEDE VALIANT'S REX

Let us send you pedigrees on sons of this cross

FOR SALE

3 sons out of **3** of Sunnymede's better cows

All **3** classified **VERY GOOD**

Bull calf dropped February 12, 1949

Sire: SUNNYMEDE VALIANT'S REX

Dam: SUNNYMEDE REX'S STARLIGHT, VG '48, 520—Jr3—305—3x. Now on retest making better than 2 lbs. fat per day.

Bull calf dropped November 19, 1948

Sire: SUNNYMEDE VALIANT'S REX

Dam: SUNNYMEDE WARRIOR STAR, VG at 11 years, 525—BB.

Bull calf dropped September 2, 1948

Sire: SUNNYMEDE JUVIS WARRIOR (his last)

Dam: MEADOW LODGE ROSETTA, 565—7yrs—365C, VG '48, a daughter of Meadow Lodge Masterpiece, Res. Gr. Ch.

WE ARE RETAINING AS JUNIOR HERD SIRE A SON OF
SUNNYMEDE VALIANT'S REX by
SUNNYMEDE WARRIOR'S LUCKY
844—5yrs—365C, Missouri State Record

W. C. FARNER, Manager — FEDERAL ACCREDITED No. 248593

ROUGHWOOD GUERNSEYS

100 Head at Center Harbor, New Hampshire

Negative to the Blood Test — **ESTABLISHED 1907** — ***Federal Accredited***

←Chedco Levity King 346901

ONE OF OUR HERD SIRES

SIRE:
CHEDCO CORONATION KING 241118
17 A. R. daughters, 6 P. R. sons

DAM:
CHEDCO HONEYMOON 460477
13548—752—AA

His first five daughters to freshen are on test and doing as follows:

	AGE	DAYS	MILK	FAT
ROUGHWOOD KING'S GOLDEN ASTER 980328	Jr2—365	106	4020	154
ROUGHWOOD KING'S GOLDENBELL 980320	Jr2—365	210	6504	290
ROUGHWOOD KING'S LAUREL 944282	Jr2—365	222	6352	324
ROUGHWOOD KING'S ANNETTE 944281	Sr2—365	238	8921	409
ROUGHWOOD KING'S MARIAN 944280	Jr3—365	47	1979	76

Address GEORGE N. BARRIE
Superintendent

Chestnut Hill, Massachusetts

WAUKESHA COUNTY

GUERNSEY BREEDERS' ASSOCIATION • Founded 1906

THIS SUMMER—Visit the Dairyland State and especially WAUKESHA COUNTY

WAUKESHA COUNTY—is a compact, fertile dairy region. In 2-3 days, you can visit from 20 to 30 herds and see fine dairy cattle. They carry the blood of many of the best Guernsey families. We are farmer-breeders and make our living with Guernsey cattle. We cannot afford to have anything but good cattle.

OUR HEADQUARTERS—are located at the Livestock Pavilion in the City of Waukesha, one hour's ride from Milwaukee by comfortable electric railway, providing regular service. Fast streamline train service runs almost hourly from Chicago to Milwaukee.

Please address all communications to F. E. Fox, Jr., Secretary, Waukesha, Wisconsin

---

Getting the Job Done
All the way around

Langvalley Meadow Dude

A Dude son was Senior yearling and got first in his class and was then Junior Champion and Grand Champion.
A Senior Heifer Calf got 4th in a class of 26.
In the groups—2nd in graded herd.

All at the 1948 Waukesha Dairy Show.
The DUDE daughters are in milk doing well.

Sire: **Langwater Meadow King, A. R.**
A son of Langwater King of the Meads, A. R.
$12,500.

Dam: **Broadland Meadowsweet**
10215—568—BB
A daughter of Broadland Border King, A. R.

MEADOW DUDE sons are for sale from good A. R. cows.

LONE ACRES - North Prairie, Wisconsin
Hubert P. Kipp

The EL CIDS are what we expected—MILKERS

TWO BROOKS EL CID
Sire: HILLTOP BUTTERFAT BILLY, A. R., sired by Heartsease Butterfat Favor, a son of Heartsease's Butterfat, A. R.
His Dam

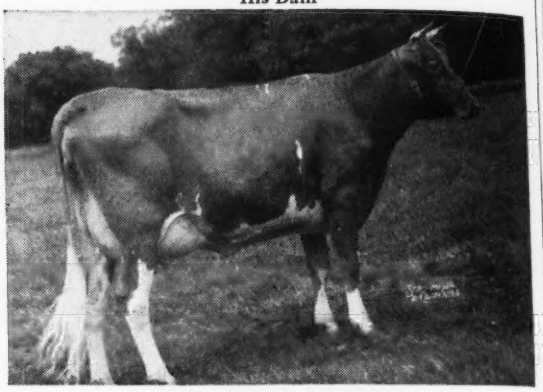

TWO BROOKS CONTESSA
9756—510—GGG, 9930—525—EEE, 13024—679—CCC
2nd Dam: Majesty's Queen Rose
8689—440—GGG, 9393—475—EEE, 12047—618—AA

We can OFFER—EL CID SONS
and CURTISS CANDY LEVITY MAJOR (Green Meads Levity King, A. R.—Grenfel Butterfat Barbara, 15254—671—AA).

Write us today

T. B. Tested . . . Vaccinated Against Bang's

GRENFEL FARM - West Allis, Wisconsin
SEYMOUR BROTHERS, OWNERS

WEY ACRES LEVITY INTENSE

7 nearest dams average 15710 milk—824 fat.

3 times to LEVITY 1 time to Imp. Westeria's Ruth, 17348—882—AA

His sons and daughters are lovely to look at amd most impressive for Dairy Character.

His Sire

CORONATION LEVITY PRINCE, A. R.
Sold for $11,000
2 Excellent daughters.

His Dam

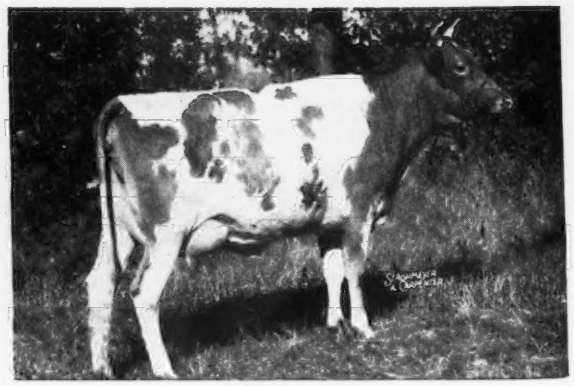

CHEDCO IRIS
13489—730—Sr2—365
GP '47-VG '48

LEVITY INTENSE sons from high producing dams for sale.

Pioneer Producer of CERTIFIED MILK—"America's Finest Milk"

WERN FARMS - Homer & Chester Williams, Proprietors - **WAUKESHA, WISCONSIN**

WAUKESHA COUNTY

GUERNSEY BREEDERS' ASSOCIATION • Founded 1906

From the best **GREEN MEADOW and LEVITY**

ETH-MEAD CORONATION GOLD KING

Sire: **Coronation Gold Bond**, a son of Coronation Levity Prince, A. R. and Golden Rod (below).

His Paternal Granddam

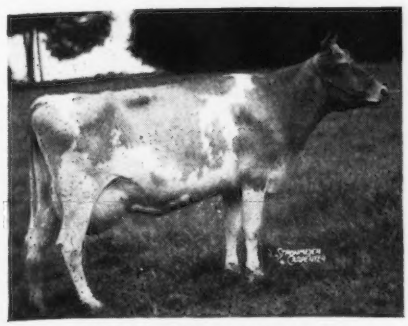

CORONATION GOLDEN ROD
17928—912—AA

Dam: **Eth-Mead F. R. Prudence**
8814—454—FHI, 14973—765—5yrs—365C. A Coronation Forester daughter, he by Green Meadow Coronation Prince, A. R.

2nd Dam: **Meadow-Gold Priscilla**
9814—500—BHI, 14188—733—AA, 11130—571—AHI
A Green Meadow Foreman daughter.

We have a number bred to GOLD KING.

His sons are for sale, arriving now.

SPLENDOR VALLEY FARM

S. O. HOWARD, Owner — LYLE PETERSON, Herdsman
RT. 2, MUKWONAGO, WISCONSIN

TILLYBARDIN

Longevity—Outstanding Proved Production

Our Herd Sires

GUERNSEY GROVE GLAD LAD

Sire: KITCHENER GAY LAD, A. R.

Dam: GUERNSEY GROVE GLADYS
14430—677—A
11599—602—AA

TILLYBARDIN CORA'S COLONEL

Sire: SPRUCE SHADOWS CORONATION HEIR

Dam: TILLYBARDIN CHOICE'S CORA
7486—364—DDD

BOULDER BRIDGE PLOWMAN

Sire: VALLEYWOOD VALIANT HERO, A. R.

Dam: BOULDER BRIDGE NOLA
10402—516—GG
15676—773—C

Sons of these 3 sires are for sale out of good farmer producer cows.

TILLYBARDIN FARM, Waukesha, Wisconsin

CHARLES J. MITCHELL & SON, Owners

Royal as a calf—with his dam

FLYING HORSE ROYAL ROSE
15059—853—Jr2—365C, 3rd Place
22558—1154—5yrs—365C, National Record

Some Outstanding Bull Calves Will Be Available This Fall

Many of our best cows are freshening to **the service of FLYING HORSE MASTER'S ROYAL.** We also have over 30 **ROYAL** daughters in calf to FLYING HORSE FLUTE'S PHIL (20 will have records as two-year-olds, the first one just finishing with over 400 lbs. fat in 305 days on 2x milking).

Our cows and heifers are typy and carry good udders. All have A. R. records or are on test. We expect many outstanding herd sire prospects this fall so **get in touch with us now. Did you notice?**—the dam of our Flute's Phil bull just finished with 12478—758—Jr2—365. The full sister to our Master's Royal bull made 14103—780—Jr2—365.

Also for sale at this time . . . Young Bulls up to Serviceable Age and Heifers Any Age.

VISITORS AND INQUIRIES ALWAYS WELCOME

200—HEAD—200

GRANDVU FARMS • **WRIGHTSTOWN, WISCONSIN**
BAUMGARTENER BROTHERS

T. B. ACCREDITED—VACCINATED

They Are
COMING THROUGH at the PAIL

Grassy Grove Maxim's Knight

Sire: ROSE MAXIM, A. R., a double grandson of High Point Prince Maxim, A. R. and out of Quail Roost Maxim's May Rose, 15227—867—BB.

His Full Sister

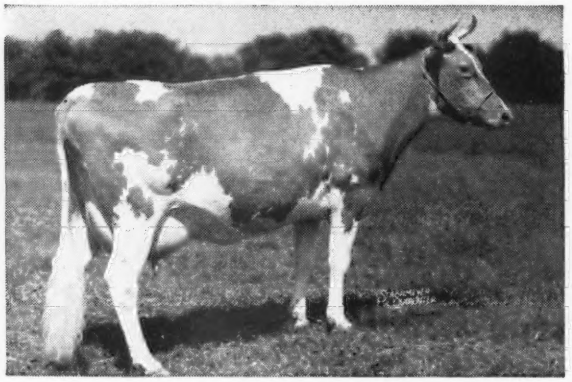

MAXIM'S MAY OF GRASSY GROVE
11395—621—E
Sold for $1,700, 1945, Quail Roost Sale.

His Paternal Sister

MAXIM'S KATE OF GRASSY GROVE
14178—764—Jr2—365

Here are the **MAXIM'S KNIGHT** daughters on test:

	MILK	FAT	AGE	DAYS
HUNTERDALE KNIGHT'S BETSY	6178	327	Jr2—305—3x	163
HUNTERDALE KNIGHT'S FELICITY	5625	278	Jr2—305—3x	144
HUNTERDALE KNIGHT'S CHARITY	4589	261	Jr2—305—3x	132
HUNTERDALE KNIGHT'S WISTFUL	4650	249	Jr2—305—3x	132
HUNTERDALE KNIGHT'S FAITH	4257	244	Jr2—305—3x	140
HUNTERDALE KNIGHT'S HOPE	4297	208	Jr2—305—3x	137

Sons of these good cows by HUNTERDALE GOLDEN MAXIM

(Quail Roost Rose Maxim—Afton's Golden Marie, 14417—785—6yrs—365C—pending)

T. B. ACCREDITED NO. 545113 . . . BANG'S FREE NO. 1049

HUNTERDALE FARM • Franklin, Virginia

(3 miles out on Highway 641)

W. H. SCOTT, Owner

Address Correspondence to GORDON W. BRIDGES, Manager

Shoal Falls Farm Inc.

"IN THE LAND OF THE SKY"

Registered Guernseys—HENDERSONVILLE, NORTH CAROLINA

"Where The Grass Grows Green And The Cows Grow Great"

IRENE HAS MUCH TO OFFER

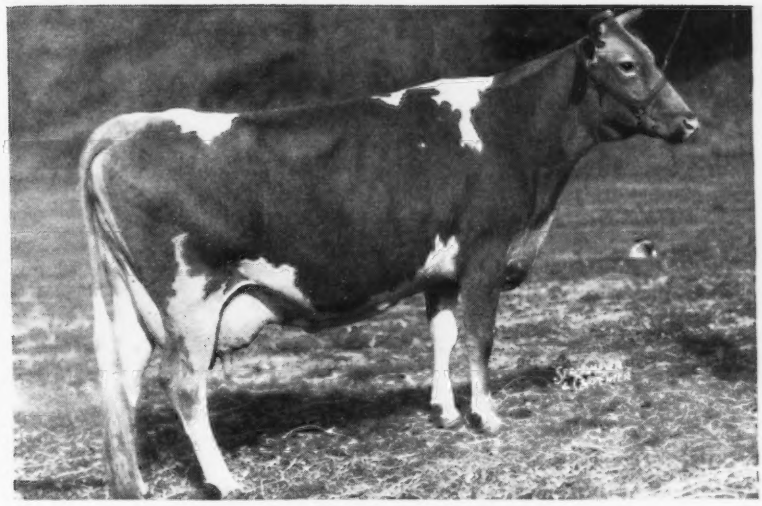

FANNING FIELDS IRENE

15326—786—Sr3
19058—900—6yrs—365C
20255—975—7yrs—365C (pending)
VG (high) '47-VG '48

Sire: **Quail Roost Bonanza, A. R.**
Dam: **Maggie of Cedar Grove**
11538—586—10yrs—365

HERE IS HOW IRENE DID IT — MONTH BY MONTH

	MILK	%	FAT	DAYS	TOTAL MILK	TOTAL FAT
April 17	850.6	4.63%	39.38			
May 31	1953.0	3.83%	74.80	48	2803.6	114.18
June 30	1940.3	3.84%	74.47	78	4742.9	188.65
July 31	1930.9	4.24%	81.87	109	6674.8	270.55
Aug. 31	1825.6	4.64%	84.71	140	8499.4	355.23
Sept. 30	1642.8	5.03%	82.63	170	10142.2	437.86
Oct. 31	1622.0	5.13%	83.29	201	11763.8	521.26
Nov. 30	1534.9	5.44%	83.50	231	13298.2	604.52
Dec. 31	1628.6	5.43%	88.43	262	14926.8	692.79
Jan. 31	1571.4	5.26%	82.66	293	16498.2	775.45
Feb. 28	1407.3	5.37%	75.57	321	17905.5	851.02
Mar. 31	1622.3	5.31%	86.14	352	19527.8	937.16
April 13	727.3	5.31%	38.62	365	20255.1	975.78

IRENE—calved April 9, 1948. Age at calving, 7yrs-9 mos.-19 days. Bred October 28, 1948 to SHOAL FALLS GOLDEN MAXIM (Bournedale Golden Steadfast, A. R.—Fairlawn Maxim's Fantasy, 11716—670—Jr4—365, VG '47).

It will pay you to check with us.
IF IRENE has a bull calf it will be for sale.

Write us today

10 miles from Hendersonville, out Kanuga Road

DAVID KEMP, President — T. B. ACCREDITED . . . BANG'S FREE — IVAN W. BYERS, Manager

CONSIGNED . . . **TRI-STATE CONSIGNMENT SALE, BRISTOL, VIRGINIA, MONDAY, JUNE 20, 1949**

A Choice Heifer and a Top Bull Calf

1 . . . **BENTON'S LADY PAULA . . .** Born: SEPTEMBER 8, 1947.
A daughter of Benton's Sir Lucky Hero that is by Mt. Ararat's Sir Lucky. Paula is out of Benton's Excellent Paul, 8747—435—Jr2—D. H. I. A.—337 days, a daughter of McDonald Farms His Excellence.

2 . . . **BENTON'S LORD MACK . . .** Born: NOVEMBER 25, 1948.
A son of Langwater Lord Benton that is by Langwater Onward out of an A. R. daughter of Langwater Valencian, A. R. and Foremost Labelle, 17716—801—AA ($4,400). **LORD MACK** is out of Benton's Excellent Margie, 11795—578—Jr2—365, a daughter of McDonald Farms His Excellence.

CONSIGNED . . . **BLUE RIDGE G. B. A. CONSIGNMENT SALE, ROANOKE, VIRGINIA, TUESDAY, JUNE 21, 1949**

A Heifer and a His Excellence Son

1 . . . **BENTON'S LUCKY NORINA . . .** Born: JULY 15, 1947.
Sire: BENTON'S SIR LUCKY HERO, a son of Mt. Ararat's Sir Lucky.
Dam: BENTON'S NORINA GIRL, 8585—412—289 days—D. H. I. A., 1947, 8288—428—D. H. I. A., 1948. She is by Franchester Rugged.

2 . . . **BENTON'S EXCELLENT PLATO . . .** Born: SEPTEMBER 11, 1948.
A son of McDonald Farms His Excellence (Foremost Prediction, A. R.—Coronation Monita, 13959—640—A). **PLATO** is out of Benton's Penny, 14013—614—D, a daughter of Wolfpen Nestor, A. R.

BENTON FARMS • Middleburg, Virginia

DANIEL C. SANDS — Please address all correspondence to SAMUEL L. MOYER

To Further The **LORD JIM** and **TRANQUIL** Inheritance In Our Breeding Program.

We Selected . . .

BLAKEFORD MAY KING

Sire: **BLAKEFORD LORD JIM, A. R.** . . . A son of Langwater Reveller, A. R.

His Paternal Granddam

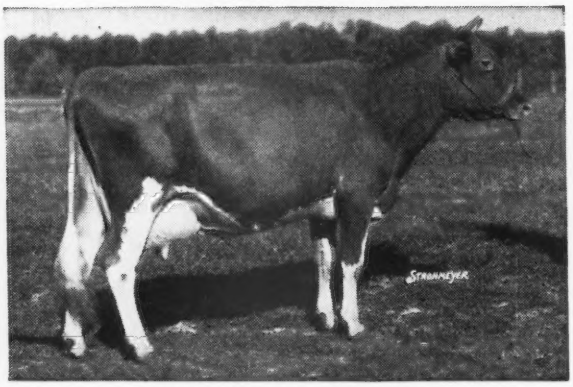

GREEN MEADOW TRANQUIL
14736—801—E
4 A. R. sons

Dam: **BLAKEFORD MAY ROSE**, 14131—618—G. A daughter of Langwater Ambassador.

MAY KING is bred to our daughters of Ruben and Foreman that gives us a further concentration of proved **AMBASSADOR** and **REVELLER** inheritance.

Bull calves of this breeding are now for sale. Occasionally we will also sell a few heifers—bred and open. **Send for our sales list.**

RICH ACRES • Adamstown, Maryland

WM. A. FOUCHE, Manager

(Just South of Frederick on U. S. 15)

OUR COWS ARE DOING WELL ON OFFICIAL TEST

Look At The A. R. Records

	MILK	FAT	AGE
Gold King's Belle of Mercer	13996	692	9yrs—305C—3x
King's Anita of Mercer	12384	657	Sr3—305C—3x
O. K.'s Mable of Mercer	13694	731	Sr3—365
Lad's O. K. Myrtle of Mercer	14293	687	Jr4—365 (pending)
King's Beulah of Mercer	13435	741	Sr4—365 (pending)
Lad's Rose of Mercer	14523	693	Sr4—365C

Bull calves and occasionally a few females for sale.

Conover's Hightstown Guernsey Dairy

CLIFFORD L. CONOVER, Owner — JOHN GRAY, Herdsman

HIGHTSTOWN, NEW JERSEY

COKER'S PEDIGREED SEED
BLOOD WILL TELL
TRADE MARK

Regis ered Guernseys Since 1920

Our April Check Test is Proof That Blood Will Tell

	AGE	FRESH	MILK	%	FAT	CLASSIFIED
Greenhutch Lady Luck	7yrs	March 18, 1949	113.4	5.539	6.2816	D '49
Clyburn Butterfat Rosetta	8yrs	Jan. 24, 1949	110.5	5.394	5.9604	E '49
Lakemont Anthony's Maid	6yrs	Feb. 12, 1949	124.3	4.477	5.5651	VG '49
Burch's Butterfat Virginia	Sr3	March 26, 1949	115.2	4.560	5.2536	D '49
Coker Silver Laddie Duchess	6yrs	Feb. 9, 1949	110.4	4.268	4.7126	
Coker Red Lady	7yrs	March 12, 1949	103.1	4.367	4.5028	
Burch's Butterfat Ellen	Sr2	Dec. 14, 1948	101.1	4.407	4.4555	VG '49
Coker Noble Helen	9yrs	March 8, 1949	103.9	4.281	4.4482	D '49
Coker Silver King Ann	Jr3	Feb. 12, 1949	104.6	4.191	4.3842	
Coker Don's Betty Lou	Sr3	Oct. 18, 1948	92.4	5.718	5.2837	D '49
Coker Beautiful Ione	8yrs	April 29, 1948	80.6	5.662	4.5643	VG '49
Coker Noble Sweetheart	6yrs	Jan. 29, 1949	96.0	4.659	4.4734	
Edisto Farm Cottie	5yrs	Oct. 17, 1948	90.4	5.262	4.7575	VG '49
Clyburn Emma Julia	7yrs	Sept. 19, 1948	96.6	3.9527	4.091	VG '49
Coker Fancy King's Helen	Jr4	Nov. 12, 1948	87.6	4.633	4.0589	VG '49
Monte's Betty Lou	8yrs	June 9, 1948	77.1	5.059	3.9006	D '49
Croasdaile's Lady Clair	8yrs	July 25, 1948	79.5	4.831	3.8410	D '49
Coker Noble Patsy	5yrs	Aug. 9, 1948	72.2	4.680	3.3791	D '49

—We Like To Talk About Our Cows—

Don't you think this is a pretty good 2 days work for 18 cows?

Sons of these cows occasionally for sale. Write us.

HOWARD G. ROWE, Manager — **HARTSVILLE, SOUTH CAROLINA**

All you have to say is KING CAVALIER

Breeders are learning about the Get of

Quail Roost King Cavalier, A. R.

His Dam

APPIN'S EVA
11852—633—AA
1 A. R. daughter, 1 A. R. son
2nd Dam: Appin's Golden Fern
13671—715—A
3rd Dam: Little Fern of Appin
15507—742—A
5 A. R. daughters, 1 A. R. son

Sire: QUAIL ROOST MAXIM KING, A. R.
Sire of many good ones in the South.
S: High Point Prince Maxim, A. R.
Sire of 10 800 lb. fat daughters, more than any Guernsey sire.
D: Landmark Princess May Rose
14782—863—A

His Paternal Granddam

CAVALIER has the inheritance to do with. Daughters are just what you would expect. They are typy and high producers.

SONS ARE FOR SALE FROM GOOD A. R. COWS

John Sprunt Hill, Owner

G. W. Hawkins, Manager

HILLANDALE DAIRY FARMS

Durham, North Carolina

MINNESOTA GUERNSEYS

From the proved HONORIA family
CHARLESCOTE PEACEMAKER

4 daughters on test doing well.
Sire: **Langwater Peter, A. R.**—5 Class Leading records among his daughters.

His Dam

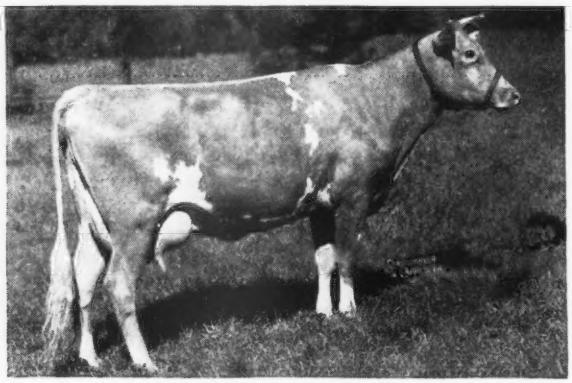

BROADWATER PETROUCHKA
11589—602—EE
1 A. R. daughter
Double Langwater Peter Pan

PEACEMAKER'S paternal granddam is Langwater Honoria, 17270—937—AA, 2 A. R. sons, 5 A. R. daughters.

Sons for sale from good cow families.

LAWGUERN FARM

MR. AND MRS. CLINTON J. LAW

P. O. BOX 458 **MANKATO, MINNESOTA**

We Can Offer
BULL CALVES

by

Windyhill's Valiant Hero

Sire: **Valleywood Valiant Hero, A. R.,** Gr. Ch., N. D. S., 1940, a son of Valleywood Harriet, 14223—781—CC. Sold for $4,000.

Dam: **Boulder Bridge Odessa**
11783—561—GG

Write us today. Occasionally a few choice females.

WINDYHILL FARM

Wayzata, Minnesota

W. J. NICKERSON, Owner

He is getting the RIGHT KIND...

Moonbeam of Pine View

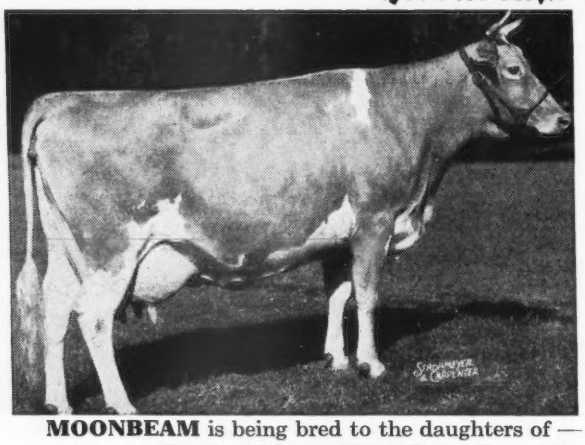

His Paternal Great Granddam

◀ **VALLEYWOOD HARRIET**
14223—781—CC
3 A. R. sons, 3 A. R. daughters
Sold for $4,000.

★

Sire: **BOULDER BRIDGE ARDOR**

A son of Valleywood Valiant Hero, A. R. Gr. Ch., N. D. S., 1940 and out of Lassie's Beauty of Seymour, 10902—513—GG.

MOONBEAM is being bred to the daughters of —

Burton Lane's King Don (Green Meads King Don—Boulder Bridge Queenly, 10664—491—GgG).

Sunny Valley Sequel's King (out of Crescent May Sequel, 16394—956—A).

Valleyland Standard (Boulder Bridge Oracle—out of a Caumsett Harvester daughter).

Boulder Bridge Tribesman (Boulder Bridge Tribute—Boulder Bridge Islof, 14444—709—G).

His sons are for sale. Write us today.

STREVERLING DAIRY, Crestwood Farm, AUSTIN, MINNESOTA
CARL KEHRET, Owner

MINNESOTA GUERNSEYS

Here's One Worthy of Special Feature

An ASTROLOGER son — *Oakvale Astron Governor*

Astrologer's Paternal Sister

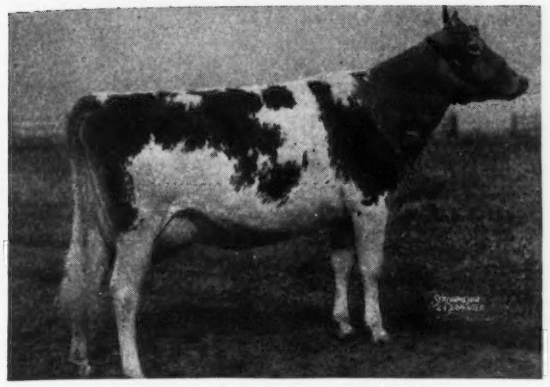

HOMINY HILL MOONLIGHT
13603—752—Jr2—365
E '48
Sold for $9,600, N. J. Sale, 1948.

Born: NOVEMBER 22, 1948

Oakvale G. Ruth
10727—551—AHI
10494—504—7yrs—305C—2x
A daughter of Governor of Oakvale, A. R.

HOMINY HILL ASTROLOGER is by Riegeldale Coronation King, A. R. and out of Coronation Aria, 14406—717—DD, that traces to the Green Meadow Melba line.

ASTROLOGER'S first daughter offered was out of a daughter of RUTH and sold in the MOWER COUNTY SALE.

Other sons of this well-bred bull are for sale.

OAKVALE FARMS • **Winnebago, Minnesota**

HANKS BROS., Owners

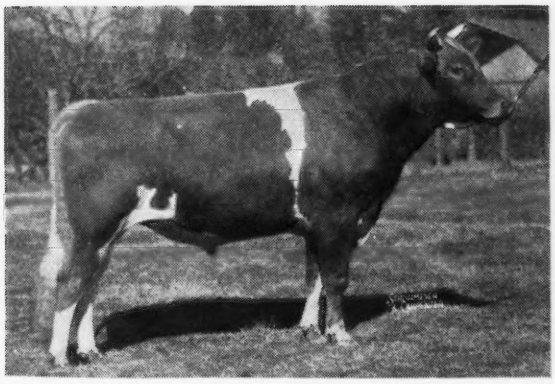

A Majesty Son Carries On....

Croasdaile's Maxim's Invasion

A son of our proved sire—Quail Roost Maxim's Majesty, A. R. that is by High Point Prince Maxim, A. R. (more 800 pound fat daughters than any other Guernsey sire) and out of Quail Roost Ann Spotswood, 13742—686—F (3 A. R. sons—3 A. R. daughters).

INVASION is out of Croasdaile's Ruby, 17016—802—AA (1 A. R. son, 2 A. R. daughters).

INVASION is a paternal brother to Croasdaile Maxim's Roy and Croasdaile Prince Rupert, both doing an outstanding job at Guernsdel Farm for Dr. H. C. Carr.

His Sons Out of Top A. R. Maxim Cows

FEDERAL ACCREDITED FOR T. B. 536333 . . . CERTIFIED BANG'S NO. 156

CROASDAILE FARMS • **Route No. 2, Durham, North Carolina**

JOHN SPRUNT HILL, Owner — D. E. TOWNSEND, Manager

FORGE HILL FARM • *R. D. 4, Newburgh, New York*

If You Knew LULU Like We Know LULU
O LULU what a gal

and the dam of

full brothers — both for sale

A Couple of Bellcanders from our LULU cow

1. Ready for service **2. Only 3 months of age**

FULL BROTHERS

Bellcanders—(trace 5 times to Mixter May Royal and 5 to Bell Buoy's Violet of City View, 958 lbs. fat at 12½ years).

FORGE HILL DOUBLE O . . . Born: January 11, 1948

A FULL BROTHER . . . Born: March 10, 1949

Sire: FORGE HILL BELLCANDER
Sire: Bell Buoy's Omega, A. R.
Dam: Forge Hill Valucy
12563—661—G

Dam: FORGE HILL O LULU
10627—561—DDD—610 T. M.
10014—515—Sr4—305C—2x
10888—561—5yrs—305C—2x
10632—524—6yrs—305C—2x (pending)

Send for price and pedigree on this pair.

Address all communications to:
CHARLES A. SLATER, Manager JOHN WILKIE, Owner

We Are Now Selling LADDIE Sons

McDonald Farms Ideal Laddie

His Sire

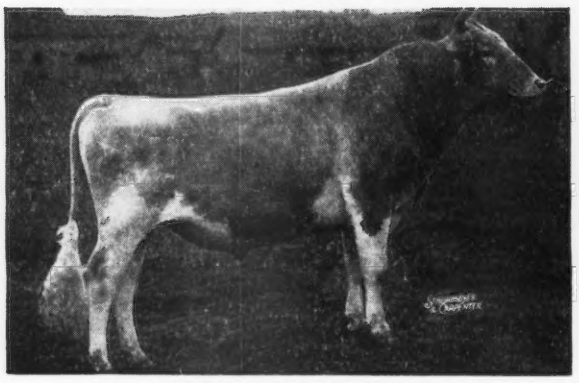

McDONALD FARMS IDEAL
S: McDONALD FARMS PREDICTION, A. R.
D: GREEN MEADS THELMA
12902—704—G
13518—740—D
E '47 at 16½ years
A son sold for $8,000, The Guernsey Sale, 1948.

His Dam

McDONALD FARMS CHARMING
14015—743—AA
Dam of McDonald Farms Educator, A. R., sire of Educator's Fun of The Glen, 14972—683—Sr4—365C, sold for $5,200, Langwater Sale, 1948.

LADDIE sons out of WETHERSFIELD MAJESTY daughters.

BANG'S FREE NO. 580 . . . T. B. ACCREDITED NO. 552672

Address correspondence to JOHN R. PILLSBURY, 65 NORTH MAIN STREET, FARMINGTON, MAINE

SNOW SUMMIT RANCH

HERBERT A. SNOW · PARK CITY, UTAH

In Our Herd

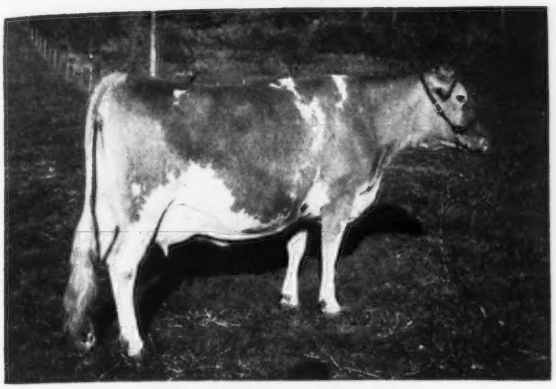

BONNIBELL EDITH
VG '48

OUR HERD HAS BEEN CLASSIFIED

1 Excellent—8 Very Good
*CHUCKANUT IRENE, E'48

SNOW SUMMIT DUTCHESS
BONNIBELL EDITH
BONNIBELL STELLA
CONSTANCE OF SNOW SUMMIT
PRUDENCE L. OF PRESTDALE
SNOW SUMMIT CINDERELLA
BOYDELL CAPTAIN'S MINNIE
RIVERVIEW'S PRINCESS LUCRETIA
] **ALL VERY GOOD '48**

*Irene is the dam of our herd sire—SNOW SUMMIT IVAN.

In our herd . . . we have many other equally well-bred cows that are being bred to

1 . . . **LAD'S NEON OF MIDDALE**—traces to the Coronet family.

2 . . . **SNOW SUMMIT IVAN**—a Lad's Neon son out of our Excellent ('48) cow, Chuckanut Irene, 12088—619—B—727 T. M.

3 . . . **WESTLYNN NORS'MAN**—another son of a twice Excellent (E'47-'48) cow, Marymoor Normine, 11665—583—5yrs—305C.

Bull calves for sale at all times.
Send for our sales list.

SNOW SUMMIT RANCH • Park City, Utah

HERBERT A. SNOW, Owner
P. O. BOX 1469, SALT LAKE CITY, UTAH

JERRY PLOWMAN, Herd Manager
IVAN KINSEY, Farm Manager

We gave MASTER something to keep up to. He is being bred to the VALMONT daughters.

Santa Cruz Holliston Valmont, A. R.

Levity Inheritance

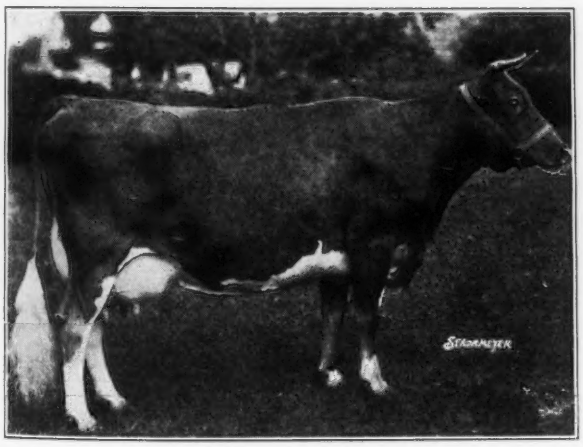

LANGWATER LEVITY
12785—662—EE, former Class Leader. Sr. & Gr. Ch., N. D. S., 1923. Dam of Shuttlewick Levity, 16896—804—G, former Class Leader. Sr. & Gr. Ch., N. D. S., 1927, 1929. Sold for $25,500.

Sire: **Holliston Royal of Rockingham, A. R.**
A great production sire.
24 daughters with 26 records over 700 lbs. fat.
A paternal brother to
← LANGWATER LEVITY.

Dam: **Santa Cruz Violet Rose**
12677—648—AA
1 A. R. son, 4 A. R. daughters,
all over 648 lbs. fat.

Get a **MASTER** son out of a **VALMONT** daughter.

↓ **Western Glow Master** (McDonald Farms Developer—Western Glow Butterfat Maryann, 13825—763—6yrs—305C—2x).

Send for prices and complete pedigree information today.

BUTTERTON GUERNSEY FARM

Farm located 6 miles northwest of Davis, California, on Highway 99-W or 4 miles south of Woodland on 99-W.

W. B. DOTY

P. O. Box 268, WOODLAND, CALIFORNIA

Winners in Fast Company...

First American Royal Dairy Show, Kansas City, Missouri

135 Guernseys—50 Different Exhibitors—Les Wilson Judging

12 FEMALES AND 1 BULL — ALL OUR OWN BREEDING

St. Albans Guernseys Are Winners

6 Firsts—4 Seconds—3 Thirds

Junior Champion Female—Junior Champion Bull—Reserve Grand Champion Cow.

Competition Keen—good depth in practically all classes.

There were six Senior Gets shown, 6 Junior Gets, 11 groups of three best females, 7 Produces, 11 bull calves, 5 Jr. Yr. bulls, 3 Sr. Yr. bulls, 4 two-year-old bulls and 8 aged bulls. In females, sixteen aged cows, 15 4-year-old cows, 15 3-year-old cows, 9 2-year-old cows, 9 cows in the dry production class, 21 Senior heifer calves, 18 Jr. Yr. heifers, 12 Sr. Yr. heifers.

OUR WINNINGS

FIRST Get of Sire on Get of Wildwood Actor's August. Showing, St. Albans Actor's Kathryn, St. Albans Actor's Hale Spot, St. Albans Actor's Hale Spot A. and St. Albans Actor's Zettie (owned by Repelmar Farms, Versailles, Mo.)

THIRD Sr. Get of Sire on Get of McDonald Farms Glamour. Showing St. Albans Glamour Zetta, St. Albans Glamour Rosalie, St. Albans Glamour Catherine and St. Albans Glamour V. Faith.

SECOND Jr. Get of Sire on Get of McDonald Farms Glamour showing St. Albans Glamour Bettsella, St. Albans Glamour Miss Jiggs, St. Albans Glamour B. Holly and St. Albans Glamour G. Lucky.

FIRST Three Best Females bred and owned by exhibitor. Showing, St. Albans Actor's Kathryn, St. Albans Actor's Hale Spot and St. Albans Actor's Hale Spot A.

FIRST Produce of Dam on Produce of Grand Mere Hale Spot. Showing, St. Albans Actor's Hale Spot and St. Albans Actor's Hale Spot A.

SECOND Produce of Dam on Produce of Valleywood Catherine. Showing, St. Albans Actor's Kathryn and St. Albans Glamour Catherine.

AGED COWS:

SECOND St. Albans Grandee V. Hallie, 2nd Best Uddered Cow and Reserve Grand Champion Cow.

THIRD St. Albans Actor's Hale Spot A., Member 1st Sr. Get, 1st Produce and 1st Three Best Females.

4-YEAR-OLD-COWS:

FIRST On St. Albans Actor's Kathryn, Member 1st Sr. Get, 1st Three Best Females, 2nd Produce and 5th Best Uddered Cow. 4th on St. Albans Glamour Zetta, Member 3rd Sr. Get.

3-YEAR-OLD-COWS:

4th on St. Albans Glamour Rosalie, Member 3rd Sr. Get.
8th on St. Albans Glamour Catherine, Member 3rd Sr. Get.

2-YEAR-OLD-COWS:

3rd on St. Albans Glamour V. Faith, Member 3rd Sr. Get.

SENIOR YEARLING HEIFERS:

1st on St. Albans Glamour Bettsella, Jr. Ch. Female. Member 2nd Jr. Get of Sire.
8th on St. Albans Glamour Miss Jiggs, Member 2nd Jr. Get.

SENIOR HEIFER CALVES:

5th on St. Albans Glamour B. Holly, Member 2nd Jr. Get.
7th on St. Albans Glamour G. Lucky, Member 2nd Jr. Get.

SENIOR YEARLING BULL:

First on St. Albans Grandeur, Jr. Champion Bull.

DRY PRODUCTION COW CLASS:

4th on St. Albans Actor's Hale Spot, Member 1st Sr. Get, 1st Produce of Dam, and 1st 3 Best Females.

St. Albans Breeding Does Well For Other Breeders

WINNINGS

Repelmar Farms, Versailles, Mo., showing St. Albans Actor's Zettie, 1st (Dry Production Class) Member First Sr. Get (Bred at St. Albans).

Repelmar Baron Fabian, 2nd 2-year-old Bull and Reserve Grand Champion Bull (His dam was bred at St. Albans and sold to Repelmar).

Glencliff Baron, 2nd Aged Bull (His dam was bred at St. Albans), Christ H. Tawfall, Farmington, Mo., showing.

Jerome's Beatrice, 2nd 3-year-old Cow (All St. Alban breeding).

Otter Creek Pal's Trixie, 2nd 2-year-old Cow (Her sire wa bred at St. Albans).

John Nelson, Wichita, Kansas, showing Grandee's Pr diction of C. D., 3rd Jr. Yr. Bull. (His sire bred at S Albans and owned jointly with Mr. Nelson).

Why not check on our available bull calves? We have an especially attractive list of outstanding bull calves backed by this same show-winning quality and rich in high production inheritance.

Send For Our Sales List

ST. ALBANS FARMS, INC. • St. Albans, Missou

425 HEAD GUERNSEYS **A. R. Herd Test**

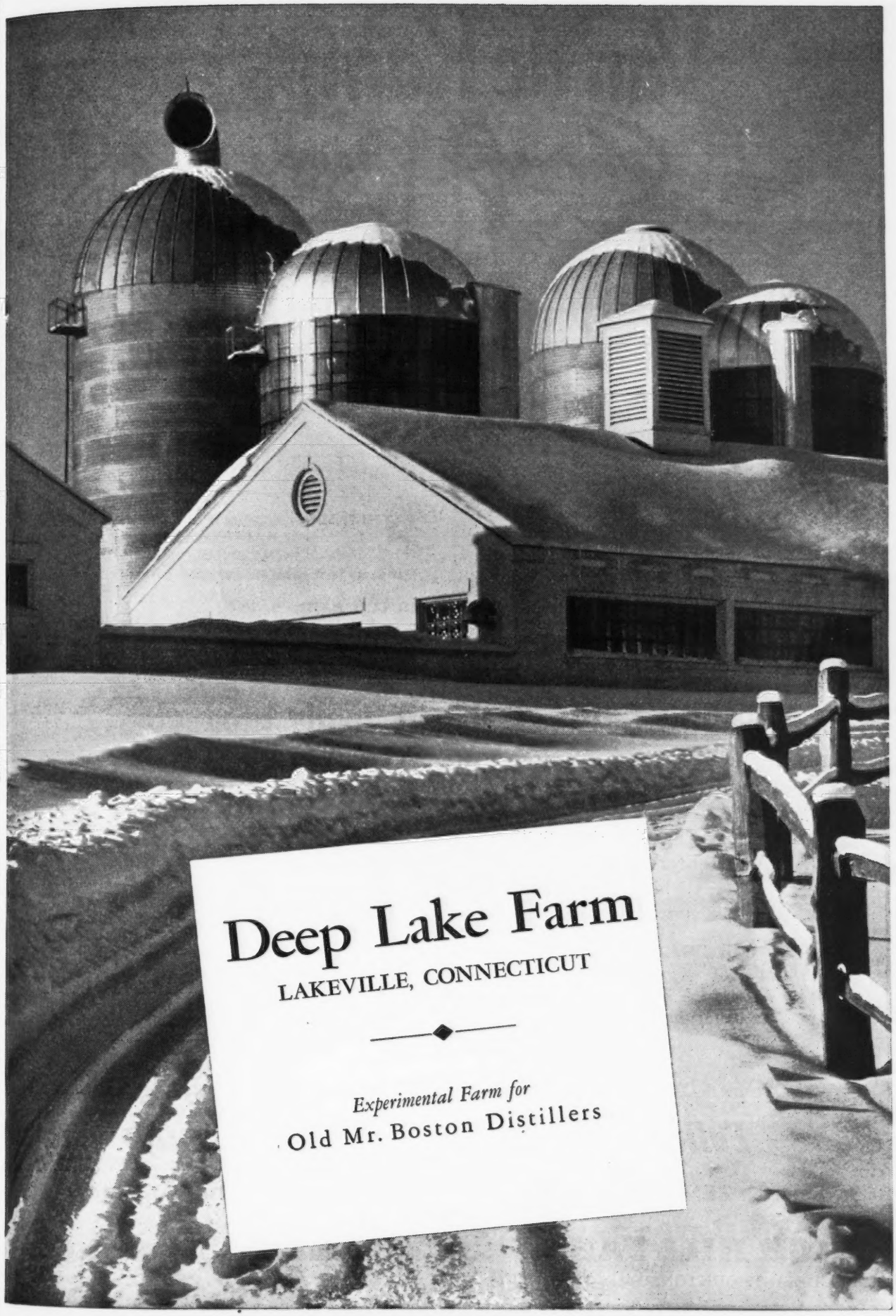
Deep Lake Farm
LAKEVILLE, CONNECTICUT
Experimental Farm for
Old Mr. Boston Distillers

270 Head

Van de Kamp's Guernsey Farm

100 Cows

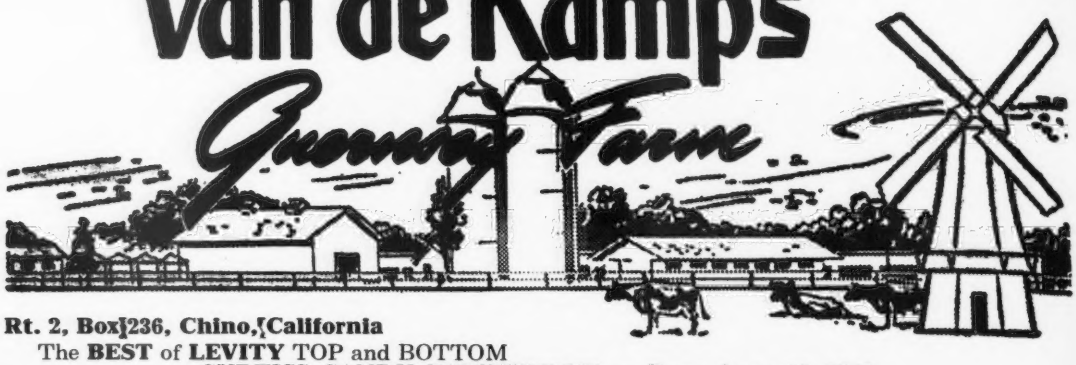

Rt. 2, Box 236, Chino, California

The **BEST** of **LEVITY** TOP and BOTTOM

CURTISS CANDY PATHFINDER — Born: APRIL 20, 1948

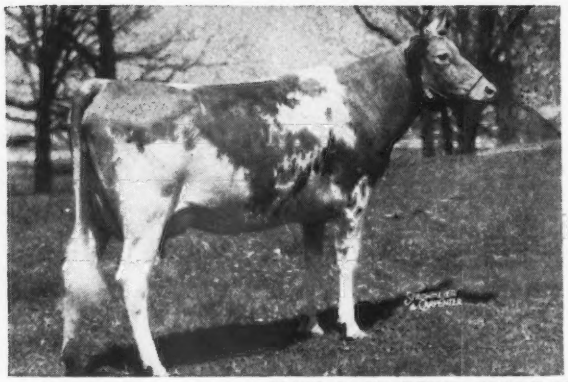

Sire: CURTISS CANDY LEVITY CHUM
S: Green Meads Levity King, A. R. ($15,000.)
D: Douglaston Princess Charlotte
11999—573—GG
14251—688—BB
A daughter of Shuttlewick Mirth, she out of Shuttlewick Levity, A. R.

←**Dam: GAYHEAD'S HER INGENUE**
13421—653—G
19173—844—5yrs—365
A daughter of Coronation Herald, A. R.

PATHFINDER—is being bred to the good daughters of HAPPYHOLME ROYAL INDEPENDENCE, A. R.

His sons will soon be for sale. Reserve one now.

VAN de KAMP'S HOLLAND DUTCH BAKERS, INC.
Owners

VICTOR GRAY, Manager — JIM BUTTS, Herdsman

A BROOD COW — that is really producing...

Argilla Pretoria

9800—437—CcC

A daughter of Alfalfa Farm Philosopher, A. R.—Great Show Bull.

Her Daughters In The Herd

QUITTICAS ZORIA
15224—659—7yrs—365 (pending)
by ARGILLA ZENEITH, A. R.
our Senior Sire

HIGH HILL SENTRA
On test, 6652—310—Jr2—305—3x
in 201 days.
by HIGH HILL SENTINEL
our Junior Sire

IN YOUR BREEDING PROGRAM

Follow Along with a Good Cow Family

Select a ZENEITH or SENTINEL son from a top cow family like this.

HIGH HILL FARM + **North Dartmouth, Massachusetts**

R. UDELL THORNTON, Owner — JOHN F. PRENTICE, Manager

PHAROS FARM · *Simsbury, Connecticut*

Broadland Border King, A. R.
National Grand Champion

FROSTMAN is backed by **2 Top Cows** and the **FROSTILLA FAMILY**

PHAROS FROSTMAN. Born: DECEMBER 16, 1946

His Dam

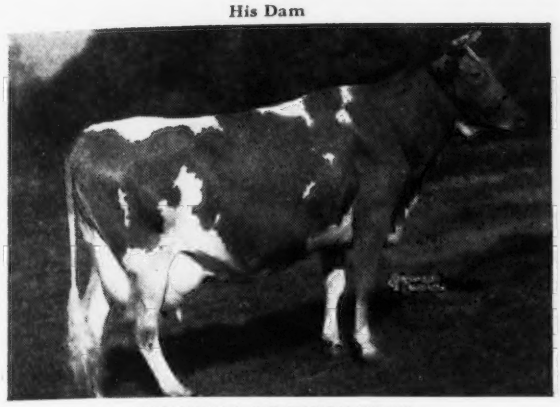

FROSTILLA OF BIRCH BRAE
8425—384—GGG, 18520—909—BB
19746—975—AA (State Champion)
15944—804—A, 18581—858—AA
2 A. R. daughters

His Maternal Sister

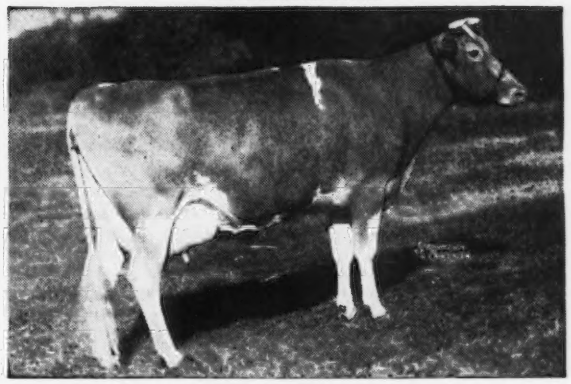

PHAROS BORDER KING'S FROSTY
12628—635—5yrs—305C—2x
16161—807—DD
Another maternal sister Pharos Border King's Frostana, 11853—641—Sr2—365C, sold for $2,600.

FROSTMAN—is by Pharos King Watchman, he by Thirlstane King Eugene, A. R., out of **the great cow Watchful's May Lily, 10413—756—A.**

Sons are here. They are the kind we think that are bred to go into your herd to raise production.

EST. A. T. PATTISON, Owner — M. E. STODDARD, Superintendent

Lyndale MacArthur

from the Glenburnie Evangeline family

Top and Bottom

Dam: **Glenburnie Hester 3d**
10836—566—DD

2nd Dam: **Glenburnie Hester**
9366—535—G

His Sire:
Kilmac Evangeline's Butterfat, a son of Glenburnie Evangeline, 8639—579—G, 7 A. R. daughters.

3rd Dam: **Glenburnie Evangeline**
8639—579—G
7 A. R. daughters

	MILK	FAT	AGE
Glenburnie Angeline	10932	616	AA
Glenburnie Vangelina	14718	744	AA
Kilmac Evangeline	11978	678	AHI
Kilmac Rose's Evangeline	7785	469	GHI
Glenburnie Golden	12084	715	E
Glenburnie Hester	9366	535	G
Glenburnie Jean	14560	709	AA

The first **MACARTHURS**—are on test doing well.

We Can Offer—MacArthur sons from high producing dams

MEADOWBROOK FARM · Bernardsville, N. J.

HENRY F. RUSCHMANN, Owner — WILLIAM QUERIPEL, Herd Manager

Gippy Guernseys Produce

Typical A. R. Cows In Our Herd

	MILK	FAT	AGE
Genial's Gippy Vermelle	18187	808	7yrs—365
Gippy Princess Alma	17431	787	9yrs—365
Gippy Princess Marjory	14901	785	9yrs—365C
May King's Gippy Lois	16989	758	BB
Gippy Alert's Gladys	15233	735	Sr3—365
May King's Gippy Princess Jean	13137	708	A
Gippy Princess Caroline	15290	700	9yrs—365
Gippy Alert's Mamie	13582	658	Sr3—365
Gippy Princess Charming	12725	629	F
Gippy Golden Annette	11886	603	Jr4—305C—3x

A. R. Records Completed Since March 1, 1948

	MILK	FAT	AGE
Gippy Princess Cosma	12714	682	5yrs—365C
Utmost's Gippy Connie	13208	634	12yrs—365
Gippy Foremost's Valencia	13830	614	5yrs—305C—3x
Gippy Princess Margaret	11860	606	Sr4—365C
Gippy Alert's Elise	12747	599	5yrs—365C (pending)
Gippy Count's Daughter	13003	596	7yrs—365
Gippy Peerless Anita	10591	584	Jr2—365
Gippy Gladiator's Louella	9636	546	Sr2—365C (pending)
Gippy Alert's Marcia	10962	547	Jr4—365C (pending)
Gippy Alert's Jenny	10523	546	Sr4—305C—3x
Gippy Peerless Maggie	9303	538	Sr2—365C
Gippy Golden Etta	11763	526	6yrs—305C—3x

Bull calves by MAXIM—FOREMOST sires and out of cows like these featured.

SEND FOR PRICES AND PEDIGREES

FEDERAL ACCREDITED NO. 112365—SOUTH CAROLINA BANG'S FREE NO. 16

NICHOLAS G. ROOSEVELT
Owner
E. S. WARREN
Manager
LESLIE DONAHOE
Herdsman

• GIPPY PLANTATION

Moncks Corner • South Carolina

The Bright King sons are in demand

HILLBRIGHT MAXIM MAJOR . . . A Bright King son out of Ethel of Arden, 14037—705—AA, was purchased by R. C. Gilchrist, Sharon, S. C.

HILLBRIGHT BRIGHT KING . . . Another Bright King out of Wakefield Frisco's Evelyn was selected by W. P. Carpenter, Chester, S. C.

OTHER equally well-bred sons of the proved sire —

QUAIL ROOST BRIGHT KING, 14 A. R. daughters, 12 over 500 lbs. fat, 10 over 600 lbs. fat, 3 over 700 lbs. fat **are now for sale.**

SEND FOR PRICES AND PEDIGREES

HILLBRIGHT FARM • Chester, South Carolina

W. B. STRINGFELLOW

W. B. STRINGFELLOW, JR.

Going Like Hot Cakes

Royal Sons Are In Demand

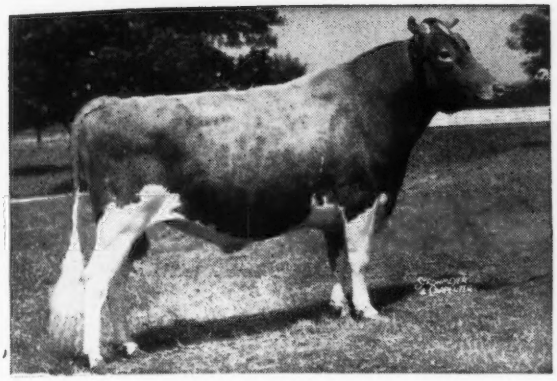

Their Sire
◀ **COLDSPRING'S ROMULUS ROYAL**
58 daughters at Midview
Sire: LANGWATER ROMULUS, A. R.
Dam: COLDSPRING'S HARDWICK'S BEAUTY, A. R.
17614—824—6yrs—365
E '47-'48

Their Sire's ¾ Sister
COLDSPRING'S ROMULUS' BEAUTY, A. R. ▶
14374—746—C, E '47-'49
Sire: LANGWATER ROMULUS, A. R.
Dam: VALLEVUE BUTTERFAT BEAUTY, A. R.
18914—937—AA
E '47-'48

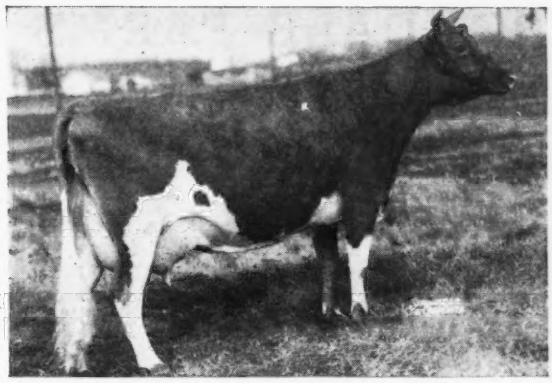

Recent Sales . . .

MIDVIEW ROYAL'S PREDICTION	to R. L. Blanton, Ballsville, Va.
MIDVIEW ROYAL'S COUNT	to Mrs. Jocelyn B. Morgan & Edward A. Beard, Washington, D. C.
MIDVIEW ROYAL'S TED	to Kentucky Artificial Breeding Ass'n.
MIDVIEW ROYAL'S RANGER	to Kentucky Artificial Breeding Ass'n.
MIDVIEW ROYAL'S MARK	to D. R. Bowlin, Richmond, Va.
MIDVIEW ROYAL'S MERRYMAKER	to E. B. Orange, Richmond, Va.
MIDVIEW ROYAL'S HENRY	to Walter W. Yancy, Harrisonburg, Va.
MIDVIEW ROYAL'S ALBERT	to Robert Fenne, Richmond, Va.
MIDVIEW HONEY'S ROYAL	to J. A. & W. T. Cordle, Kenbridge, Va.

The above purchasers chose wisely. You too can profit by their decisions. Top **Royal** sons are very scarce so don't delay to put in your order at once.

MIDVIEW FARM • Route 5 • Richmond, Virginia
A. MISTR & SONS, Owners

A FOUNDATION COW

One of Our Raiders!!

ARCHDALE FOREMOST LADY

12446—738—C

9 half-sisters still in our herd. All by Quail Roost Prince Raider, A. R., son of High Point Prince Maxim, A. R.

Selling . . . Bull calves by
CLEAR SPRING'S MAXIM DESIGN

out of good A. R. cows—the kind you'd pick as being worthy dams of your next sire.

SEND FOR PRICES AND PEDIGREES

FEDERAL ACCREDITED 538613 . . . BANG'S CERTIFIED 230

ARCHDALE FARMS

Kings Mountain, North Carolina

Farm is located on Highway 29—5 miles south of Kings Mountain.

NEISLER MILLS, INC., Owner — H. P. DIXON, Manager

This is one of the kind

"that you read about"

CEDAROCK JUDIGOLD

2809—130—Jr4—365 in 46 days

KLONDIKE PREMOST ERIC is our junior sire.

Sire: **McDonald Farms Predictmost, A. R.,** 7 nearest dams average 767 lbs. fat. Full brother to McDonald Farms Donita, 13493—770—AA, E '47-'48.

Dam: **Klondike Helga**
14088—685—AA

2nd Dam: **Klondike Kristin**
14138—800—Sr2—365C, Class Leader 8th place.

3rd Dam: **Foremost Ingeborg**
15640—804—B

PREMOST ERIC Get is outstanding.
His sons are for sale out of cows like Judigold (above).

Write us today. Inquiries answered promptly.

"Watch 24-K Grow"

FEDERAL ACCREDITED HERD NO. 5466007
STATE BANG'S FREE NO. N. C. 801

TWENTY-FOUR KARAT FARM
Salisbury, N. C.

W. H. LEONARD, Owner — HAROLD E. MYERS, Manager

The MEDFORDS PRODUCE

Quail Roost Maxim's Medford, A. R.

14 A. R. daughters with records up to 22407—1017—6yrs—365
Class Leader 7th Place.

MEDFORD—is a son of **High Point Prince Maxim.**

A **MEDFORD** daughter topped the Traxdale Dispersal last year.
↓
This blood is in demand because
↓
MEDFORD is transmitting the **PRINCE MAXIM** inheritance
↓
GET A MEDFORD SON today.

SKY BROOK FARMS, ***Hendersonville, North Carolina***

H. R. PLAYFORD, Owner — G. D. WHITE, Manager

The BEAUTY and the HANNAH

Midview Royal's Herald

Sire: COLDSPRING'S ROMULUS ROYAL, A. R., $14,200, son of Langwater Romulus, A. R.—he out of Langwater Country Flower, 15106—790—A, 3 A. R. daughters, 3 A. R. sons.

His Dam

MIDVIEW'S HELENA
8842—468—CC, 12314—613—A
13095—629—7yrs—365
2nd Dam: Midview's Hannah, 10376—534—BHI
2 A. R. daughters

Her Paternal Granddam

COLDSPRING'S HARDWICK'S BEAUTY
12066—559—GG, 14492—642—B
17175—824—A, E '47—'48
Her Dam: Vallevue Butterfat Beauty
16578—831—A, 18914—937—AA
E '47—'48

WE ARE ESPECIALLY PLEASED with the
HANNAH—BEAUTY—and COUNTRY FLOWER inheritance

ROYAL'S HERALD sons are for sale.

T. B. ACCREDITED
BANG'S FREE

• Burkeville Guernsey Farm, Burkeville, Virginia

LESLIE BOSWELL, Owner (2½ miles out on Highway 360)

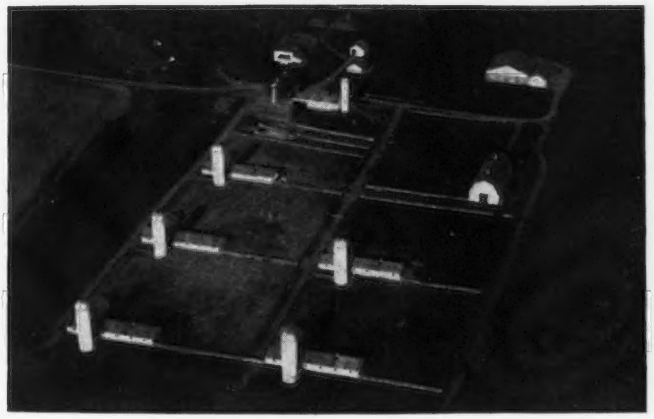

YOU ARE INVITED to attend the

OHIO GUERNSEY FIELD DAY

on July First at

HIDEAWAY FARM

By air, you will recognize our farm buildings in the above air view photograph. Adequate landing strips on the farm. By road the farm is on State Route 4, 13 miles north of Marion and 4 miles south of Bucyrus. Pause in the summer's work, spend a day with breeder friends and look over Langwater Arnold, Gardenville Darling's King, Lone Pine Brigadier and their offspring.

BUCYRUS OHIO

D. G. ARNOLD—Owner PERCY L. JONES—Herd Manager

MEET A DAUGHTER OF
Woodacres Prince Royal

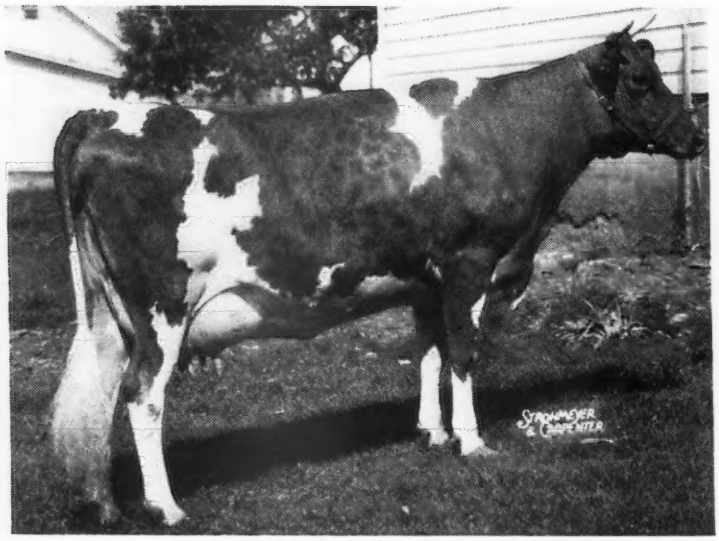

WOODACRES PRINCESS VENUS

On test as Jr2 averaging 45 lbs. daily

HER UDDER

As we both expected and hoped, Woodacres Prince Royal is improving udders much the same way as did his illustrious sire.

We are very pleased with the first daughters of Woodacres Prince Royal to come in milk. They have the size with refinement, the body capacity, the dairy character, and the good udders that we like.

During the past two weeks following the Annual Meeting, we have had a great many visitors. The consensus of opinion seems to be that the Get of Woodacres Prince Royal show equal or greater promise than the daughters of old Douglaston Prince Royal. To us, that is exceptionally high praise.

SONS AVAILABLE OUT OF THESE COWS

1. Out of Bethany Wistful Star, 12632—656—Jr2—365C, she out of a 699 lb. daughter of that great brood cow, Imp. Blanche of Duvaux.

2. Out of Charlescote Peony, 10523—601—Sr3—365C, she a daughter of Langwater Peter, out of a daughter of Langwater Honey-moon, 15295—850—BB that was out of Langwater Honoria, 17270—937—AA.

WOODACRES *Royal Guernseys*

BOX 669, PRINCETON, N. J.

FEDERAL ACCREDITED HERD NO. 526351 • N. J. ABORTION-FREE HERD NO. 424

ATHERTON W. HOBLER, OWNER • GEO. M. NEWLIN, MGR. • A. M. GOEDECKE, HERDSMAN • TEL. HOPEWELL, N. J. 361

WHAT THE COWS ARE DOING

ON ADVANCED REGISTER TEST

SPECIAL NOTE: This list contains production credits for all cows, omitting decimals and the months' per cent of butter fat. When more than one month's credit is computed at the same time, only the last month's credit will appear with cumulative totals. These credits are subject to verification and correction until final approval and acceptance and all tests are made on the one-day basis. Animals are tested in seven classes as follows: Five years and over; Sr4, four and one-half to five years; Jr4, four to four and one-half years; Sr3, three and one-half to four years; Jr3, three to three and one-half years; Sr2, two and one-half to three years; Jr2, under two and one-half years.

EXPLANATION OF SYMBOLS

* indicates reentry test.

§ before a Breeder's name indicates all cows are milked twice daily.

† before a cow's name indicates a 305 day record on twice-a-day milking.

¶ before a cow's name indicates a 305 day record on three-times-a-day milking.

If a cow is on 365-day test, neither symbol appears before the cow's name.

Owner and Record	Age	Days	Mo.	Production Credit Milk	Production Credit Fat	Total Credit Milk	Total Credit Fat
Abbotts Dairies, Incorporated, Locust Grove Dairies, Westville, N. J. ARHT							
*¶Bethany Wistar's Delphine	Sr4	210	Mar	1015	47	7823	356
*¶Blossom's Bright Desire	Sr4	85	Mar	1454	66	3880	181
*¶Blossom's Bright Helen	Sr3	296	Mar	86	5	6120	310
*Bondwick's Ambition	Sr4	365	Mar	221	11	17448	829
s. Bondwick D. Royal Aspiration							
Bondwick's Bright Hazel	Jr2	211	Mar	840	42	6786	320
Bondwick's Comet's Agnes	Jr2	335	Mar	796	45	10857	557
Bondwick's Comet's Jewel	Jr2	203	Mar	636	33	4952	240
*Bondwick's Dolly	Sr4	154	Mar	1272	54	6876	276
*¶Bondwick's Glow	Jr3	119	Mar	1550	74	6150	277
¶Bondwick's Great Hope	Sr3	266	Mar	1216	51	10882	454
*¶Bondwick's Laurella	Sr3	204	Mar	606	35	4934	270
*Bondwick's Princess	Jr3	333	Mar	549	30	7660	375
Bondwick's Vanguard's Idealia	Sr2	94	Mar	895	46	2926	143
*¶Carbright's Elizabeth	Sr3	305	Jan	435	25	9436	463
s. Carbright D. Elizabeth Glenwood of Haddon 3d							
*Carbright's Hazel	Jr3	332	Mar	715	37	11887	592
*¶Count's Estella	5	99	Mar	1503	71	5149	267
*¶Count's Hope	5	191	Mar	691	33	5954	277
*¶Gardenville King's Edith	Jr4	47	Mar	1462	76	2271	116
s. Gardenville Coronation King D. Edith's Blue Bell of Agridor							
*Gardenville Rose Ellen	6	291	Mar	931	48	11380	545
Hardwick Count's Pride	Jr2	80	Mar	944	38	2458	105
s. Hardwick's Count D. Bondwick's Pride							
Janson's Bright Sunshine	Jr2	350	Mar	750	40	11716	558
Janson's Destiny	Jr2	216	Mar	731	41	5832	298
Janson's Salena	Sr2	223	Mar	811	48	6925	370
*Locust Grove Golda	Jr3	146	Mar	1202	55	7480	314
Locust Grove Heda	Sr2	197	Mar	938	43	6304	280
Locust Grove I. Irene	Jr2	211	Mar	1066	51	7725	340
*Noel's Goldie of Lindendell	Sr3	121	Mar	1204	59	4913	243
*Nora's Proson's Princess	6	341	Mar	1304	63	17527	767
*Proson's Bonnie	5	175	Mar	1311	69	8605	412
*Provost's Promise	7	356	Mar	783	41	13904	667
Saddle River Peerless Winsome	Jr3	224	Mar	963	48	8426	396
*Strongheart's Fashion	5	193	Mar	1536	65	10869	462
*Strongheart's Lady Bella	Sr3	48	Mar	1221	59	1970	102
s. Rosalind's Strongheart D. Gayhead's Lady Bella							
*Strongheart's Lassie Girl	Jr4	175	Mar	1168	53	6833	310
Strongheart's Sunny Grace	Jr2	224	Mar	602	32	5089	260
*Strongheart's Woodbine	Sr3	278	Mar	918	50	10885	512
Sundancer's Busy Bee	Jr3	243	Mar	970	55	8643	440
*Sundancer's Estelle	Sr4	203	Mar	887	43	7045	309
*Yeoman's C. Agnes	Sr4	286	Mar	1160	61	13713	658
Yeoman's C. Amos's Minnie	Sr2	214	Mar	949	47	7372	342
Yeoman's C. Bellflower	Jr2	225	Mar	623	33	5705	267
Yeoman's C. Fashion	Sr2	108	Mar	1219	52	4275	194
Yeoman's C. Mabella	Jr2	64	Mar	1122	49	2331	101
s. Yeoman's Capitola D. Bondwick's Mabel							
Yeoman's C. Poundstock	Jr2	223	Mar	895	41	6711	289
§Adams, Elmer E., Medford, N. J. ARHT							
†Freddie's Golden Princess	Jr2	268	Mar	469	25	6484	326
†Freddie's Q. Generous	Jr2	151	Mar	762	31	4105	178
†Freddie's Q. Priscilla	Jr2	113	Mar	726	33	2836	130
†Peerless' Loretta	Sr2	288	Mar	371	16	6611	303
*†Poundstock's Princess	Sr4	235	Mar	634	35	6619	335
*†Wenzbros Bitter Sweet	5	61	Mar	1269	58	2508	121
s. Hilltop Butterfat Lucky D. Glengeran Bitter Sweet							
†Wenzbros Sweet Briar	Jr2	267	Mar	433	24	5408	286
§Adams, F. C., Adamsdale Guernsey Farm, Klamath Falls, Oregon. ARHT							
†Adamsdale Fern's Frolic	Jr2	229	Mar	683	36	5980	315
†Adamsdale Graceful's Grace	Jr2	290	Mar	621	34	7808	379
Adamsdale Janice's Janet	Jr2	329	Mar	636	36	8654	448
†Adamsdale Lilja's Lena	Jr2	247	Mar	655	30	5861	241
†Adamsdale Lilja's Leta	Jr2	251	Mar	660	30	6383	292
*†Adamsdale Lilja's Lois	Jr4	303	Mar	477	28	8818	458
*†Adamsdale Topsy's Trudy	Sr3	230	Mar	808	42	8267	435
*Bonnibell Doris	Jr4	341	Mar	754	38	13124	621
*†Carterholm Topsy	8	295	Mar	449	25	7317	384
*†Gayoso Coronation Doll	Jr4	188	Mar	727	41	5238	288
*†Hapoleta's Lilja	12	305	Mar	92	4	7874	385
s. Valley Gem Suitable D. Star of Camano Island							
*†Pine Manor King's Graceful	Jr4	262	Mar	418	21	7081	359
†Prairie Bloom Glenadine	Sr2	76	Mar	911	49	2140	118
s. Buttermaker of Prairie Bloom D. Prairie Bloom Glenna							
*†Rancho Judge's Empress	6	260	Mar	533	30	6321	347
*†San Carlos La Londie	Jr3	251	Mar	632	33	6879	342
†Santa Cruz Select's Damsel	Sr2	200	Mar	891	48	6284	333
*†Western Glow Nancy Lee	6	303	Mar	502	26	7550	368
§Adams, Paul E., Medford, N. J. ARHT							
†Duke's Abbess	Sr2	124	Mar	829	37	3440	153
†Freddie's Q. Onyx	Jr2	247	Mar	702	31	6342	285
*†Haddon's Odetta	Sr4	233	Mar	734	38	7991	413
†Rycklaver Fashion	Jr3	206	Mar	490	24	4419	213
§Adkins, B. F., Cosquay Farms, Hebron, Md.							
*Cosquay's Cleo	Jr4	284	Mar	860	53	10035	523
Cosquay's Scarlet Rose 2d	Jr4	319	Nov	108	6	10187	551
s. Broadland Rose King D. Cosquay's Scarlet Rose							
Cosquay's Supreme Fragrance	Sr4	63	Feb	1103	57	2484	128
s. Gayhead's His Supreme D. Cosquay's Scarlet Rose							
*Cosquay's Supreme Mary Rose	Sr3	347	Mar	579	40	10360	587
Cosquay's Supreme Monita	Sr2	365	Feb	284	17	10789	556
s. Gayhead's His Supreme D. Cosquay's Mermaid							
*Haldane's Colleen of Cosquay	Sr3	302	Mar	605	36	9007	483
*Haldane's Joan of Cosquay	Sr3	298	Mar	728	47	10534	564
Haldane's Orchid of Cosquay	Jr3	209	Mar	583	36	5492	316
Haldane's Violet of Cosquay	Jr3	175	Mar	912	53	5873	311
s. McDonald Farms Haldane D. Cosquay's Nelda							
Adohr Farms-Adamson, Merrit H. & Rhoda R., Camarillo, Calif.							
¶Adohr Action's Calico	Sr2	187	Mar	1125	70	7136	401
¶Adohr Clipper's Lottie	Jr3	305	Mar	17		9739	492
s. Adohr Eldor Clipper D. Adohr Stalwart Lottie							
Adohr Eldor Pauletta	Jr4	300	Mar	1126	67	14026	765
¶Adohr Eldor's Florence	6	260	Mar	990	63	10728	620
¶Adohr Fantine Angeline	Jr4	223	Mar	1000	56	9275	503
Adohr Fantine Dondia	Sr3	358	Mar	1197	62	17025	805
Adohr Lady Clark	9	247	Mar	948	57	9621	526
Adohr Leader's Carol	Jr3	328	Mar	940	64	11035	679
¶Adohr Son's Juanita	Sr2	179	Mar	1112	49	6424	286
Adohr Stalwart's Joy	Jr4	307	Mar	1200	69	14507	715
¶Adohr Supreme Claudia	5	282	Mar	905	51	9879	582
Adohr Supreme Patrica	6	224	Mar	1226	72	10398	549
¶Adohr Supreme's Daisy	6	161	Mar	1059	52	6909	348
¶Adohr Valor's Prissy	Sr3	224	Mar	1075	57	8491	449
§Agnew, Elizabeth B., Inverness Farm, Burkeville, Va.							
*†Inverness Cleo	7	209	Mar	806	40	7187	334
†Inverness Hildred	Jr2	202	Mar	621	37	4628	261
†Inverness King's Ireida	Sr4	176	Mar	849	44	5866	292
†Inverness Princess Olive	Jr2	159	Mar	794	39	4773	228
†Inverness Rex's Glorious	Sr3	197	Mar	664	36	5146	266
†Rex's Anne of Pine Ridge	Sr3	201	Mar	535	29	4508	226
§Alford, O. P., III., Lazy River Farms, Queenstown, Md.							
†Fairlawn Performer's Laurie	Jr2	127	Mar	1261	56	5315	239
†First Management's Genius	Jr2	141	Mar	1188	49	5406	237
*†Hi Holly Berlette	Sr4	102	Mar	1288	50	4482	197
†Lazy River Anne	Sr2	112	Mar	1201	49	4418	189
†Lazy River March	Sr2	110	Mar	1075	43	3956	164
†Lazy River Sally	Sr2	135	Mar	795	39	3672	181
*†Strongheart's Sunbeam	5	82	Mar	1518	77	3984	202
Alman, W. W., Pleasant View Farm, Jonesville, S. C.							
Clear Springs' Maxim F. Esta	Sr2	197	Feb	863	47	6477	326
*Clyburn Butterfat Elsie May	11	312	Feb	769	45	10275	587
Edisto Farm's Royal Effie	Sr3	190	Feb	851	51	6711	327
Farragut's Ace's Charlotte	Sr3	365	Feb	191	9	12286	549
s. Bournedale Ace's Rival D. Whiteacres Fair Maid							
Pleasant View Maxim Pansy	Jr3	212	Feb	932	47	7162	333
P. V. Sensation Lassie	Sr3	340	Feb	590	39	10085	545
Riegeldale Ben's Nellie	Sr4	365	Jan	355	19	12181	634
s. Riegeldale Illustrious Benjamin D. Riegeldale Illustrious Nellie							
Ames, John S., Langwater Farm, North Easton, Mass.							
Argilla Phil-Ceres	Jr2	315	Mar	793	45	9947	499
Charlescote Clematis	Jr2	273	Mar	928	49	9063	462
Emily of Langwater	Jr2	235	Mar	1153	55	9833	423
Langwater Admiration	Jr2	208	Mar	1090	52	7490	345

Langwater Chaperone	Sr3	108	Mar	965	43	3683	176
*Langwater Country Bella	6	351	Mar	1293	63	18282	853
Langwater Cremona	Jr2	129	Mar	1226	53	4993	206
Langwater Dianthus	Jr2	125	Mar	1184	58	4969	198
Langwater Donna May	Jr3	82	Mar	1040	55	2970	133
s. Langwater Patrician	D. Langwater Donna						
Langwater Dotsy	Jr2	129	Mar	1124	56	4516	193
Langwater Letty	Jr2	362	Mar	976	52	13792	647
Langwater Luna 2d	Sr2	219	Mar	947	51	7384	379
Langwater Peregrine	Jr2	304	Mar	848	40	11006	496
Langwater Periwinkle	Jr2	241	Mar	1079	54	9227	435
Langwater Pernickity	Sr2	90	Mar	1395	64	3539	163
s. Langwater Pericles	D. Langwater Maytide						
Langwater Rowena	Jr2	90	Mar	1076	49	3041	130
s. Langwater Defiance	D. Langwater Royal May						
*Prima Donna of Chicona	5	96	Mar	1473	86	4904	272

Ames, John S., Jr., Berrybrook Farm, North Easton, Mass.

Langwater Bayberry	Sr3	265	Mar	299	16	6131	311

§Andersen, Arnold G., Northmeade Farm, Lawrence, Mich. ARHT

†Northmeade Corsair's Joyous	Jr3	173	Mar	814	41	5025	243
*†Northmeade Gardenia	Sr3	52	Mar	1197	48	1953	84
s. Green Meads Corsair	D. Linwood's Golden Sparkle						
*Northmeade Merry Scarlet	5	201	Mar	710	35	5745	265
†Northmeade Peerless Bluette	Sr2	235	Mar	687	35	5359	266
Northmeade Peerless Scarlet	Sr2	293	Mar	521	27	6137	296

Anderson, H. W., Whippernock Farm, Sutherland, Va.

*Hope of Whippernock	Sr3	276	Feb	524	31	7699	368
*Ivy	11	291	Feb	657	41	9148	475
†Milkmaid of Whippernock	Jr2	138	Feb	789	38	3710	159
¶Peggie's Pride of Whippernock	Jr2	56	Feb	908	38	1660	67
s. Caumsett Hero	D. Whippernock's Maxim Peggie						
†Whippernock's Flower	Sr2	129	Feb	873	45	3734	166
*†Whippernock's Iris	6	235	Feb	572	29	6818	313
¶Whippernock's Ivy	Jr2	73	Feb	960	43	2433	106
s. Caumsett Hero	D. Ivy						
*†Whippernock's Jessica	8	300	Feb	489	26	9038	404
*†Whippernock's Lady Belle	Sr4	293	Feb	500	28	7846	426
*Whippernock's Lady Caroline	6	280	Feb	840	42	10565	462
Whippernock's Lady Fannie	6	314	Feb	616	28	8949	417
*†Whippernock's Lady Gertrude	6	177	Feb	1057	53	6421	342
¶Whippernock's Lady Jane	Jr2	66	Feb	952	41	2015	89
s. Caumsett Osiris	D. Whippernock's Maxim Rose						
*†Whippernock's Lady Mildred	6	222	Feb	489	24	7352	334
*†Whippernock's Lady Nelle	5	305	Feb	169	8	8160	354
s. Bayville Hermes Beau	D. Whippernock's Patricia						
*Whippernock's Lena	8	184	Feb	502	31	4722	277
¶Whippernock's Little Jane	Jr2	66	Feb	1021	40	2111	85
s. Caumsett Hero	D. Whippernock's Elise						
¶Whippernock's Minerva	Jr2	78	Feb	892	40	2297	105
s. Caumsett Osiris	D. Whippernock's Petunias						
Whippernock's Olindra	Jr2	67	Feb	1129	45	2299	97
s. Caumsett Hero	D. Whippernock's Olinda						
*Whippernock's Wanda	7	338	Feb	455	24	9624	435

§Anderson, Moneta, "the little farm," Fort Collins, Colo. ARHT

*†"the little farm" Nan	Jr4	126	Feb	838	40	5464	263
†"the little farm" Naomi	Jr2	68	Feb	1072	48	2561	106
*†"the little farm" Nina	Jr3	129	Feb	713	43	4107	226

§Asumendi, Domingo, Ubilla Farm, Nampa, Idaho. ARHT

†Ubilla Ensenita	Sr2	179	Feb	601	36	5153	281

§Asumendi, Domingo & Sons, Ubilla Farm, Nampa, Idaho. ARHT

†Cache Meadow Wilda	5	305	Feb	325	20	8920	482
s. Benbrook Pirate	D. Cache Meadow Winona						
†Sanlynn Master's Tina	Sr3	179	Feb	584	36	4182	235
†Ubilla Majita	Jr2	297	Feb	486	27	7291	356
†Valley Pride's Nancy Anna	Sr3	305	Feb	275	17	8613	491
s. Lad's Phyllister of Middale	D. Nancy Ann of Valley Pride						

Aycock, A. W., Cedarwood Guernsey Farm, Fremont, N. C. ARHT

¶Rom's Pride of Lake View	Jr4	195	Feb	519	27	4874	243

Aycock, Sally Melba, Cedarwood Guernsey Farm, Fremont, N. C. ARHT

¶Melb's Pridella	Jr2	271	Feb	491	27	6593	341

Baird, C. W., Two Brooks Farm, Basking Ridge, N. J. ARHT

*†Gardenville Coronation Bambi	Jr3	86	Mar	1158	52	3185	147
s. Coronation King of Pine Manor	D. Coronation Aurora						
*Stadacona Joyful	6	318	Mar	996	47	14154	615
†Two Brooks Cinderella	Jr2	265	Mar	770	44	7631	407
†Two Brooks Fancy	Jr2	87	Mar	916	50	2616	150
s. Gardenville King's Fancier	D. Two Brooks C Kate						
Two Brooks Joan	Jr2	353	Mar	875	44	12673	595
†Two Brooks Maybelle	Jr2	303	Mar	846	46	10080	510
*Two Brooks Petite	5	90	Mar	1394	81	3651	207
Two Brooks Playful	Jr2	274	Mar	629	36	6445	346
*†Two Brooks Royal Castanette	6	49	Mar	1341	59	1981	93
s. Flying Horse Farm Royal	D. Two Brooks Carpatha						
*Two Brooks T. Rose	Sr4	265	Mar	1107	62	11542	575
Two Brooks Verbena	Jr2	118	Mar	1368	53	4911	197
*†Wiscaway Secret's Glee	Jr4	75	Mar	1169	55	2948	135

§Baker, Dale L., Ken Jo Dale Farm, Huntington, Ind. ARHT

*†Flossie's Daisy of Riverdale	6	209	Feb	593	29	5829	321
*†Flossie's Flora of Riverdale	9	191	Feb	641	28	5711	283
Johnanna King's Kay	Sr3	108	Feb	788	38	3368	169
*Ken Jo Dale K. C. Fannie	Jr3	45	Feb	1074	50	1615	83
s. Alfacrest's King's Challenger	D. Madge's Fannie						
Ken Jo Dale K. C. Floradora	Jr2	132	Feb	674	32	3516	164
Ken Jo Dale K. C. Florette	Jr3	139	Feb	611	33	3293	193
Ken Jo Dale K. C. Judy	Jr2	151	Feb	616	27	3721	170
Ken Jo Dale K. C. Mona	Jr2	341	Feb	433	24	7269	441
Ken Jo Dale K. H. Zoe	Jr2	135	Feb	685	36	3528	169

§Baker, Dale L. & Janet, Ken Jo Dale Farm, Huntington, Ind. ARHT

Ken Jo Dale K. C. Queva	Jr2	117	Feb	495	28	2503	129

§Bakken, E., Atlasta Farm, Menomonie, Wis. ARHT

†Atlasta Farm Kora	Sr3	264	Feb	606	34	7655	353
†Atlasta Farm Luelly	Sr2	265	Feb	562	30	7048	331
†Atlasta Farm Mable	Sr2	128	Feb	716	34	3716	176
†Atlasta Farm Mae	Sr2	92	Feb	720	33	2526	114
†Atlasta Farm Marcy	Jr2	135	Feb	526	28	3542	177
†Atlasta Farm Margo	Jr2	136	Feb	720	38	4133	206
†Atlasta Farm Marion	Jr2	106	Feb	735	33	3118	137
†Atlasta Farm Marjorie	Jr2	68	Feb	848	34	2204	101
s. Luxerin Templar	D. Atlasta Farm Hellen						
†Atlasta Farm Marlene	Jr2	129	Feb	879	40	4268	190
†Atlasta Farm Marquise	Jr2	95	Feb	848	42	3208	146
†Atlasta Farm Maybell	Jr2	90	Feb	753	37	2625	130

§Ball, Walter H., Sunny Meadow Farms, Huntington, Ind. ARHT

*†Bolendale Leader's Content	Sr3	283	Feb	493	25	7350	343
†Cooper's Hita	Sr3	286	Feb	345	18	5547	264
Cooper's Majesty Hay	Jr2	365	Feb	68	3	8623	408
s. Meadow Lodge King's Majesty	D. Cooper's Hastress						
†Guiding Star's Glow B.	Jr2	305	Feb	93	4	6161	279
s. McDonald Farms Guiding Star	D. Norma's Grace B.						
*†Holdridge Steadfast's Queen	7	104	Feb	927	48	3750	175
*Lone Pine Country Delightful	Jr3	135	Feb	458	21	3176	146
*†Marcander's Beauty's Babette	9	173	Feb	538	24	5098	225
*†McDonald Farms Jamina	Sr3	305	Feb	16		7839	384
s. Myhaven King	D. Franchester Sophia						
†Mekato's Elma	Sr2	276	Feb	518	27	7469	340
*Mekato's Hannah	Sr3	104	Feb	854	48	3579	186
*Natural Grove's Ann's Daisy	6	151	Feb	1012	43	6678	302
*†Rosery Rose of Eden Vale	5	249	Feb	267	10	7755	330
*St. Albans Grandee V. V. Faith	Sr4	207	Feb	514	26	6328	319
*Sun-Blest Farms Favorite	Sr3	128	Feb	687	35	3594	175
*†Sunny Meadow Farms Dorothy	5	305	Feb	191	10	5824	284
s. Coronation King of Pine Manor	D. Pine Manor Alert's Gamma						
†Sunny Meadows Becky	Jr2	243	Feb	326	17	4641	210
*†Sunny Meadows Beth	Jr4	219	Feb	322	13	5250	229
*†Sunny Meadows Daffodil	5	87	Feb	1115	46	3766	169
†Sunny Meadows Lora Belle	Jr2	271	Feb	576	31	6518	317
*Sunny Meadows Lulu Belle	6	173	Feb	445	28	4746	267
*Sunny Meadows Lura Belle	Sr4	173	Feb	494	31	4219	252
*Sunny Meadows Nonda Lou	5	174	Feb	779	40	5456	284
*†Sunny Meadows Pauline	7	193	Feb	531	27	4609	228
*†Sunny Meadows Polly's Pal	5	195	Feb	628	31	6965	300
*†Sunny Meadows Prudence	5	295	Feb	528	24	8639	356
†Sunny Meadows Stephanie	Jr2	169	Feb	574	26	3812	163
*†Sunny Meadows Warrior's Gloria	5	166	Feb	588	27	4185	194

§Bandy, John W., Comfort Farms, Bellevue, Ohio. ARHT

†Comfort Ph. Doice's Dessie Lee	Jr2	66	Feb	970	41	2116	86
s. Antietam Pharobond	D. Vagabond's Doice						
†Comfort Ph. Ethyl's Ellen	Jr3	82	Feb	990	42	3078	132
s. Antietam Pharobond	D. Comfort P. Ethyl's Ethyl						
†Comfort Ph. Ethyl's Emma	Jr2	44	Feb	832	31	1233	46
s. Antietam Pharobond	D. Comfort P. Ethyl's Ethyl						
*†Comfort Ph Jackie's Janie	Jr4	305	Feb	308	16	7982	382
s. Antietam Pharobond	D. Comfort-C-Petunia's Jackie						
*†Comfort Ph Tessoria's Thalia	Jr4	302	Feb	403	26	7076	384
†Franchester Country Edelweiss	Jr3	64	Feb	1111	47	2446	100
s. Antietam Countryman	D. Franchester Free Etta						
†Franchester Country Eyebright	Jr3	67	Feb	1047	45	2481	99
s. Antietam Countryman	D. Franchester Free Etta						

Barclay, Dorothy M., Douglaston Manor Farm, Pulaski, N. Y.

*Douglaston Baroness Anne	Sr4	96	Feb	1438	57	5148	211
Douglaston Baroness Bella	Jr2	295	Feb	808	42	9111	432
Douglaston Baroness Garnet	Sr2	96	Feb	721	40	2572	135
Douglaston Baroness Hartesmere	6	337	Feb	804	51	12081	666
Douglaston Baroness Isabel	Jr2	146	Feb	868	41	4503	204
*Douglaston Baroness Jewel	Sr4	365	Feb	81	4	13640	710
s. Douglaston Crown Prince	D. Douglaston Princess Julia						
Douglaston Baroness Mina	Jr2	82	Feb	804	40	2212	105
s. Douglaston Crown Prince	D. Douglaston Queen Louise						
Douglaston Baroness Rosy	Sr2	211	Feb	917	49	7025	347
Douglaston Baroness Roxy	Jr2	318	Feb	650	37	7750	441
*Douglaston Baroness Sonata	7	328	Feb	841	47	12895	668
Douglaston Clifford's Agnes	Sr2	26	Jan	620	29		
s. Douglaston Baron Clifford	D. Douglaston Baroness Kilmaine						
Douglaston Clifford's Anita	Jr3	291	Feb	841	45	9138	473
Douglaston Clifford's Rosalind	Jr2	282	Feb	643	38	6787	393
Douglaston Clifford's Vivian	Sr2	294	Feb	850	54	9590	561
Douglaston King's Swansea	5	260	Feb	724	38	8644	427
*Douglaston Maharanee Chorten	7	345	Feb	725	42	11954	616
*Douglaston Maharani Idar	7	250	Feb	988	49	9849	490

Bargar, John B., Paul R. & James L., Jaebardale Farm, Jefferson, Ohio.

¶Jaebardale Forward's Patsy	Jr2	90	Feb	1028	48	3550	179
¶Jaebardale Forward's Ruby	Jr2	71	Feb	1121	54	2955	141
s. Langwater Forward	D. Cadet's Daisy Ruby						
Jaebardale Judy	Sr2	296	Feb	613	38	9607	477
¶Jaebardale Queen	Jr2	305	Feb	145	8	6943	313
s. St. James Boy's Emperor	D. St. James Count's Queen						
¶Wolvergreen Annette	8	79	Feb	1711	74	4923	204
¶Wolvergreen Portia	Jr3	46	Feb	1346	59	2324	99
s. Franchester Peter	D. Wolvergreen Annette						
Wolvergreen Rita	5	365	Feb	35	1	13423	571
s. George's Rex of Elgercon	D. Laddie's Indian Maid						
Wolvergreen Robin	Sr4	312	Feb	771	43	13029	608
¶Wolvergreen Vera	Sr4	220	Feb	833	35	9013	351

§Basse, William H., Guernsey Grove Guernseys, Waukesha, Wis. ARHT

*†Guernsey Grove Delightful	7	98	Feb	1073	53	4232	212
s. Kitchener Fearless	D. Guernsey Grove Mirth						
†Guernsey Grove Evelina	Jr2	160	Feb	473	28	2894	160
*†Guernsey Grove Melba	5	98	Feb	991	45	4060	202
Guernsey Grove Melba Fay	Jr2	100	Feb	652	37	2561	131
s. Kitchen Counsellor	D. Guernsey Grove Melba						
*†Guernsey Grove Mirth	16	137	Feb	808	43	4523	224
Guernsey Grove Miss Victory	Jr3	341	Feb	262	18	7119	412
s. Guernsey Grove Victory Boy	D. Guernsey Grove Mirth						
Guernsey Grove Netta	Jr2	172	Feb	539	32	3629	198
*†Guernsey Grove Noble Ruby	Sr3	159	Feb	573	31	4383	222

§Baumgartener Brothers, Grandvu Farm, Wrightstown, Wis.

†Grandvu Harriet	Jr3	143	Feb	638	31	3855	182
*†Grandvu Rose	13	142	Feb	801	38	4823	218
†Grandvu Royal Banbi	Sr2	115	Feb	721	34	3234	150
†Grandvu Royal Cherry	Sr2	231	Feb	643	32	6537	310
†Grandvu Royal Comet	Jr3	75	Feb	886	35	2575	102
s. Flying Horse Master's Royal	D. Grandvu Comet						
†Grandvu Royal Daisy May	Sr2	177	Feb	669	35	5217	268

†Grandvu Royal Gail Sr2 71 Feb 878 34 2178 82
s. Flying Horse Master's Royal D. Grandvu Gail
†Grandvu Royal Jewel Sr2 168 Feb 635 31 4363 201
†Grandvu Royal Lira Sr2 195 Feb 618 32 4752 226
†Grandvu Royal Lucy Sr2 114 Feb 762 32 3456 137
†Grandvu Royal Mandy Sr2 104 Feb 927 41 3899 165
†Grandvu Royal Seventeen Jr3 73 Feb 950 34 2582 100
s. Flying Horse Master's Royal D. Grandvu Hildegard
†Grandvu Royal Toddy Sr2 195 Feb 630 35 5002 258
†Grandvu Royal Wanda Sr2 188 Feb 635 30 4970 224
†Grandvu Wing Sr2 161 Feb 784 35 5087 234

Baur, Philip J., Witchwood Farm, Spring House, Pa.
*Antietam Sonja 6 327 Mar 861 37 12612 519
Fairlawn L. Fairy 7 110 Mar 1218 58 4894 225
Hidden Valley Gardinia Sr2 100 Mar 1029 49 3409 145
Hill Girt Royal Noranna Jr2 85 Mar 1104 46 3179 131
s. Hill Girt Royal Blue D. Hill Girt Noranna
Vagabond's Donnie Jr4 151 Mar 1341 53 7192 299
Witchwood Darian Sr4 198 Mar 838 39 6079 265
Witchwood Gandora Sr2 271 Mar 826 38 8697 386
Witchwood Ganjice Sr2 91 Mar 1284 50 3756 160

Bedford, F. T., Nyala Farm, Greens Farms, Conn. ARHT
*Fairlawn H. Flossie 7 56 Mar 1999 96 3291 165
s. Green Meadow Hornet D. Coker Silver Queen
*Fairlawn Idagem Sr4 182 Mar 915 57 6629 381
†Nyala Comet's Golden Glow Jr2 305 Mar 706 35 11272 499
s. Nyala's Royal Comet D. Nyala's Independent Spitfire
Nyala F. P. Romance Jr2 61 Mar 1337 53 2472 103
s. Phillips Fairlawn Peerless D. Fairlawn H. Immortal
Nyala Madonna's Buttercup Jr2 199 Mar 910 56 6160 327
Nyala's Hornet Golden Gem Jr2 200 Mar 1084 50 7256 310
*¶Nyala's Supreme Clover Sr4 104 Mar 1543 86 5559 286
Nyala Supreme Bettina Jr2 62 Mar 1368 67 2623 123
Nyala Supreme Dolly Jr2 63 Mar 1145 56 2249 103
†Nyala Supreme Faithful Jr2 190 Mar 677 37 4657 249
*†Nyala Supreme Golden Sr3 305 Mar 521 29 12312 621
s. Pine Manor Crown Supreme D. Guernsey Good Will
*Riegeldale King's Delphine 6 365 Mar 206 12 16115 828
s. Riegeldale Coronation King D. Bournedale Bonnie Lassie

§Bell, Samuel H., "Rockwood," Dublin, Va. ARHT
†Maxim's Lady of New River Sr2 187 Feb 482 30 4194 245
†Rockwood Blossom Jr4 279 Feb 430 30 5062 319
†Rockwood First Peep Jr2 305 Feb 310 18 8710 458
s. Riegeldale Emory's Foremost D. Rockwood Bo Peep
†Rockwood Keepsake Jr2 290 Feb 444 25 5899 296
†Rockwood Mira Lee Jr3 225 Feb 444 25 5020 260
†Rockwood Princess Royal Jr2 183 Feb 441 21 3519 161
†Rockwood R. E. F. Claire Sr2 304 Jan 38 2 8854 434
s. Riegeldale Emory's Foremost D. Riegeldale Viscount's Claire
*†Rockwood R. E. F. Katrina Sr3 304 Feb 625 33 10549 512
†Rockwood Star Beam Sr2 223 Feb 562 34 5317 289
†Rockwood Starbright Jr2 305 Feb 277 15 5511 261
s. Rockwood Star D. Rockwood Brightness
†Rockwood Star Crystal Jr2 143 Feb 516 28 2705 144
†Rockwood Star's Melba Jr2 305 Feb 13 5855 300
s. Rockwood Star D. Rockwood Melba
†Rockwood Zinia Sr2 294 Feb 256 15 4246 252
†Rumford Farm Beaula Sr3 86 Feb 908 48 3036 161
†Yeoman's Doris of New River 5 241 Feb 551 26 6189 279

Belt, O. C., Graceland Guernsey Farms, Pickerington, Ohio.
Graceland Bomber's Beatrice Jr3 313 Mar 675 37 9025 428
Graceland Bomber's Irene Jr2 365 Mar 593 33 8957 431
s. Foremost Bomber D. Graceland Irene
Graceland Bomber's Jane Sr3 218 Mar 873 44 6942 336
*Graceland Bomber's Queen Sr3 106 Mar 1314 55 4885 198
*Graceland Concentrate's Flora Sr3 365 Mar 195 10 11787 561
s. Foremost Concentrate D. Wintondale Flora
Graceland Concentrate's Gentle Jr2 72 Mar 1079 46 2581 108
s. Foremost Concentrate D. Graceland Ginger
Graceland Eclipse's Beatrice Jr2 250 Mar 691 33 6561 297
Graceland Eclipse's Betty Lou Jr2 114 Mar 927 43 3741 164
Graceland Eclipse's Faithful Jr2 248 Mar 775 36 7479 316
Graceland Eclipse's Glenna Jr2 253 Mar 799 38 7250 346
Graceland Eclipse's Jean Jr2 181 Mar 906 40 5650 245
Graceland Eclipse's Jewel Jr2 203 Mar 826 38 6257 267
Graceland Eclipse's Nonette Jr2 114 Mar 1045 36 4266 152
Graceland Eclipse's Queen Glow Jr2 261 Mar 762 40 7440 355
*Graceland Ruth Anna 5 218 Mar 1009 51 9107 438
Welcome In Coreen Sr4 351 Mar 741 37 12155 529

Berry, James D., Jr., Windy Hill Farm, Titusville, Pa.
¶Africander's Princess Esther Jr2 106 Mar 858 41 3173 153
s. Sheldegren Prince Africander D. Esther of Northfield
Basquaerie Drummer's Flute Jr2 235 Mar 621 38 4764 268
*†Claudette of Windy Hill Farms Jr4 70 Mar 1416 64 3169 142
*†Forges Kathleen Sr3 102 Mar 970 49 3640 176
*†Forges Royal Rolla 7 66 Mar 1255 55 2693 110
s. Forges Royal Knight D. Forges Foremost Lady
†Ladderlook Princess May Rose 5 46 Mar 1299 61 1846 94
s. Ladderlook Wisdom D. Wendmere Princess Pat
*†Sheldegren Gwen 5 54 Mar 1015 48 1905 83
s. Caumsett Chieftan D. Sheldegren Princess Blondie
†Windy Hill Farms' Bell Sr2 78 Mar 1273 57 2938 137
†Windy Hill Farms' Favorite Jr2 80 Mar 1074 48 2683 112
†Windy Hill Farms' Ginny Jr2 90 Mar 749 37 2185 102
†Windy Hill Farms' Perfection Jr2 61 Mar 1142 50 2180 91
s. Biery Farms' Doris' Dorian D. Royal Vernie's Perfection
†Windy Hill Farms' Princess Jr2 74 Mar 966 43 2196 97
s. Biery Farms' Doris' Dorian D. Fay of Kelly Hill Farm

§Berry, Ruth & Hartley, High Hollow Farms, Landgrove, Vt. ARHT
†Dictorial Frieda Sr2 90 Feb 499 23 1823 81
†Lane Farm Chief's Emerald Jr3 301 Feb 509 27 9178 410
†Lane Farm Majesty's Weetamoe Jr3 259 Feb 532 26 7970 331
*†Lane Farm Promise 5 305 Feb 264 13 10358 430
s. Canoe Brook Chief D. Green Meads Queen Portia
†Saddleback Flicka Jr2 90 Feb 470 20 1689 61
†Two Brooks Martha Jr2 151 Feb 777 38 4130 174

Biever, W. J. & Son, Biever Farms, Adamsdale, Pa. ARHT
Alpha Searchlight's Felice Jr2 268 Mar 785 41 8365 410
Alpha Searchlight's Gloria Jr2 190 Mar 841 41 5827 246
Alpha Searchlight's Myra Jr2 151 Mar 1165 51 6142 251
Alpha Searchlight's Pauline Jr2 122 Mar 934 44 3905 178
*Coldspring's Romulus' Lelah Sr3 353 Mar 868 45 13399 671
Gardenville King's Regina Sr2 136 Mar 874 48 4281 203

Black, Roger A., Raemelton Farm, Mansfield, Ohio. ARHT
Raemelton Corking Bonnie Sr3 365 Mar 151 9 9731 488
s. Raemelton Royal Corking D. Raemelton Royal Beth
*Raemelton Corking Coronet 7 351 Jan 9 12577 512
s. Raemelton Royal Corking D. Raemelton Coronet
*¶Raemelton Corking Marigold Jr4 202 Mar 936 39 7457 287
*Raemelton Corking Netta 8 74 Mar 1551 70 3670 169
s. Raemelton Royal Corking D. Raemelton Sunny Netta
*Raemelton Corking Queen May 5 365 Mar 26 1 10670 541
s. Raemelton Royal Corking D. Raemelton Sunny Queen
*Raemelton Corking Tranquil 6 305 Mar 833 42 11110 471
*Raemelton Levity Belvora Jr4 101 Mar 1560 57 5356 193
Raemelton Levity Bette Jr2 365 Mar 512 23 9808 417
s. Pine Manor Levity King D. Raemelton Corking Bess
Raemelton Levity Cameo Jr2 365 Mar 253 14 10024 450
s. Pine Manor Levity King D. Raemelton Triumph Coronet
*Raemelton Levity Cora 5 94 Mar 1501 68 4912 247
*Raemelton Levity Corinne Jr4 287 Mar 757 42 9903 481
*¶Raemelton Levity Coronet 5 305 Mar 203 9 8875 356
s. Pine Manor Levity King D. Raemelton Corking Coronet
*Raemelton Levity Mag 5 273 Mar 893 44 10973 519
*Raemelton Levity Netta 6 77 Mar 1491 68 3881 181
s. Pine Manor Levity King D. Raemelton Corking Netta
*Raemelton Levity Queen 5 314 Mar 792 48 11786 600
*¶Raemelton Triumph Cora 7 279 Mar 351 26 7525 428
*Raemelton Triumph Duchess Sr4 150 Mar 1263 61 6869 309

§Blahnik, George F., Carnival Guernsey Farm, Algoma, Wis. ARHT
†Carnival Farm's Portrait Jr2 52 Feb 568 29 901 45
s. Woody Nook Slogan's Premier D. Rosalie of Carnival
*†Carnival Guernsey Farm Irene Sr3 117 Feb 659 27 3251 145
†Carnival Guernsey Farm's Elnore Sr4 148 Feb 532 27 3861 186

§Blahnik, George F., Mrs., Carnival Guernsey Farm, Algoma, Wis. ARHT
†Carnival Farm's Portia Jr2 73 Feb 636 24 1859 75
s. Woody Nook Slogan's Premier D. Adeline's Brenda of Carnival

§Blahnik, Stanley F., Carnival Guernsey Farm, Algoma, Wis. ARHT
†Carnival G. Farm Darling Sr2 156 Feb 687 26 4670 174
*†Carnival G. Farm's Clara Jr4 132 Feb 405 23 2909 153

§Blahnik, Stanley F., Mrs., Carnival Guernsey Farm, Algoma, Wis. ARHT
*†Carnival Guernsey Farms Bambi Sr3 132 Feb 537 25 3304 145

§Blahnik, Teddy G., Carnival Guernsey Farm, Algoma, Wis. ARHT
*†Carnival Guernsey Farm Delia Sr4 117 Feb 667 30 3460 153

§Blair, John D., Blair's Rest Farm, Richmond, Va.
*†Bethany Wistar's Beatrice Sr3 158 Feb 778 35 4882 218
†Blair's Rest King's Lucy Jr2 118 Feb 701 32 3259 142
†Blair's Rest King's Lula Jr2 179 Feb 551 29 4123 201
†Blair's Rest Maxim Emily Jr4 101 Feb 717 38 3546 180
†Blair's Rest Maxim Rosa Sr2 101 Feb 939 47 3562 164
†Blair's Rest Maxim's Helen Sr4 285 Feb 625 38 9503 491
*†Blair's Rest Supreme Glory 5 255 Feb 627 35 7625 372
†Bournedale Maxim's Nellie Jr4 244 Feb 537 32 6528 332
†Kitchener Fearless Favorite Jr4 273 Feb 523 27 8171 368
*†Riegeldale Emory's Charlene 5 154 Feb 608 40 4355 236
*†Riegeldale Emory's Consuela Jr4 305 Feb 281 18 9733 497
s. Riegeldale Melba's Emory D. Riegeldale Majesty's Consuela
*†Rosewald Bella's Cinderella 5 155 Feb 921 45 6891 291

Blakeford Farms, Incorporated, Queenstown, Md. ARHT
Blakeford Anabelle Jr2 96 Mar 1050 44 3184 132
Blakeford Beverly Jr3 287 Mar 962 54 9350 495
Blakeford Colleen Jr2 296 Mar 891 53 9895 548
*¶Blakeford Corona 5 121 Mar 1231 70 5008 275
Blakeford Deborah Jr2 70 Mar 1300 57 2648 129
s. Blakeford Formidable D. Blakeford Delphinium
Blakeford Elegant Jr3 257 Mar 1089 57 9955 496
*Blakeford Fantasy Jr4 114 Mar 1165 56 4655 208
Blakeford Fascination Jr2 79 Mar 538 23 1435 56
*¶Blakeford Fay 5 305 Mar 431 20 11092 471
s. Langwater Reveller D. Blakeford Fern
¶Blakeford Fonda Jr2 261 Mar 651 38 6764 353
*¶Blakeford Formosa 9 117 Mar 1383 67 5525 274
Blakeford Fortunate Jr3 171 Mar 904 48 5581 284
Blakeford Genista Jr2 365 Mar 307 17 8295 429
s. Blakeford Tranquil's Prince D. Blakeford Geisha
*¶Blakeford Lady Wenda Sr3 151 Mar 1170 63 6604 309
Blakeford Lavinia Sr3 256 Mar 964 48 8868 409
Blakeford Lila Jr2 104 Mar 1051 45 3180 127
Blakeford Mamselle Sr2 73 Mar 849 42 1987 97
s. Blakeford Formidable D. Blakeford Mimosa
*¶Blakeford Patrice 6 254 Mar 883 49 8958 487
Blakeford Prudence Sr3 350 Feb 305 18 8795 416
s. Langwater Reveller D. Blakeford Puffin
*¶Blakeford Puffin 6 155 Mar 1332 64 7477 338
Blakeford Treasure Jr2 244 Mar 600 36 5431 295
*Maple Grove Ellen Sr3 365 Mar 571 33 13779 658
s. Blakeford Revelry D. Maple Grove Nancy Belle
*Reveller's Fanny 14 147 Mar 1316 66 6890 306

Blanchard, A. S., Open Hearth Farms, Ontario, N. Y. ARHT
Bethany Happy Kindness Jr3 172 Mar 919 47 5128 235
Fair Field Rena Rex Sr2 358 Mar 754 35 11112 461
Open Hearth Chief's Hope Jr2 90 Mar 1150 60 3397 159
s. Green Meads Willow Chief D. Fair Field Rex's Hopeful
Open Hearth Chief's Julia Sr2 356 Mar 645 32 10944 521
Open Hearth Chief's Mara Jr2 105 Mar 931 47 3385 167
s. Green Meads Willow Chief D. Open Hearth Mara-Belle
Open Hearth Chief's Mayflower Sr2 86 Mar 1360 58 3762 159
Open Hearth Chief's Moonlite Jr2 330 Mar 854 47 9204 468
Open Hearth Chief's R. Moonbeam Sr2 365 Mar 397 23 11005 551
s. Green Meads Willow Chief D. Open Hearth Rex's Moonbeam
Open Hearth Chief's R. Moonglow Jr2 141 Mar 926 50 4516 220
Prediction Lass of Open Hearth Jr2 172 Mar 927 47 5445 255
Rex's Iris Jr4 54 Mar 1843 79 3078 132
s. Rosemount Rex D. Calculator's Crystal

§Blodgett, Stephen W., Brooklands Farm, Fishkill, N. Y. ARHT

†Brooklands Royal's Leila Sr2 270 Feb 511 30 6870 346
†Foremost Comet's Jackie Jr2 207 Feb 734 37 6419 283
†Foremost Royal's Noble Girl Sr2 305 Feb 73 4 7075 334
s. Foremost Royal Valor D. Foremost Prestine
Foremost Royal's Phronica Jr2 318 Feb 545 28 9306 424
*†Graceland Nona Sr4 163 Feb 841 37 5865 240

§Blodgett, Stephen W. & Marguerite B., Brooklands Farm, Fishkill, N. Y. ARHT

*†Forge Hill Bell Janez Sr3 103 Feb 727 45 3188 172

§Blystone, Irwin L., Win-Ace Guernsey Farm, Berkey, Ohio. ARHT

†Aigler Farm Margot 7 181 Feb 671 33 5504 257
†Alice Wanda of Blystone Farm 7 59 Feb 1100 40 2452 102
s. Spotlight of Wayside Farm D. Queen of Blystone Farm
†Betsy Wanda of Blystone Farm Sr4 134 Feb 509 22 3309 148
†Elmbrook Delphine Sr3 122 Feb 678 39 3864 203
†Elmbrook Dorine Jr3 169 Feb 672 36 5208 250
†Mary Nella of Blystone Farm Sr4 107 Feb 873 46 3775 196
†Mary Wanda of Blystone Farm Sr4 186 Feb 723 37 6438 311
†Win-Ace Juleet Sr2 202 Feb 661 25 6072 227

§Bodden, C. L., Bodden's Dairy Farm, Dinsmore, Fla. ARHT

*†Bodden's Azalea Beauty Girl Sr2 72 Feb 1081 46 2796 110
s. Dinsmore Excelsior D. Sequel's Azalea of Tanglewood
†Burkeville Rose Max's Mary Sr2 94 Feb 648 33 2222 112
*†Dinsmore Holtra Griselda Jr4 160 Feb 642 32 4828 219
Dinsmore Maxmost Kalmia Sr3 305 Feb 438 26 7214 355
†Primrose's Rose of Santee Jr4 69 Feb 1093 51 2703 116
s. Gippy Golden Emblem D. Lillie's Primrose of Santee
Sunny Hill's Lucky Lady Jr4 328 Feb 616 39 8934 478

§Bodine, Helen K., Greenbank Farm, Newtown Square, Pa. ARHT

†Gloria of Old Orchard Jr2 148 Mar 571 30 3248 156
s. Spar Hill Dewey's Duke D. Queen of Blue Spruce
†Greenbank's Judy Anne 2d Jr2 106 Mar 645 30 2374 101
†Hickory Hill Lucinda Jr3 148 Mar 634 32 3070 152
s. Rufflan Butterfat's Supreme D. Rufflan Lucinda
*†Langstoon Ornament's Fanny 5 304 Mar 503 26 8242 385
*†Langstoon Ornament's Flora Jr4 94 Mar 1253 57 4042 172
†Mildred's Pearl 11 65 Mar 1145 47 2362 95
s. Celia's Royal D. Royal Raider's Mildred of Pleasant View
†Monty's Gracious of Lindendell 6 248 Mar 462 28 5796 310
s. Hill Girt Monty D. Gloria's Gem of Lindendell

Bolton, Charles B., Franchester Farms, Lyndhurst, Ohio. ARHT

*Arrus Handy Betty Sr4 54 Mar 1338 62 2338 115
s. Langwater Henchman D. Krantz Heim Betty
*Bethany Wistar's Reflect 5 177 Mar 1212 58 8039 379
Franchester Country Aloe Jr2 89 Mar 1005 39 2985 116
*Franchester Free Iona Sr3 100 Mar 1358 61 5006 221
Franchester Free Topaz Jr2 365 Mar 164 9 9876 508
s. Langwater Freeman D. Franchester Super Careen
Franchester Handy Wistful Jr2 245 Mar 646 37 6092 320
Franchester Hero's Dora Jr2 155 Mar 1016 54 5534 268
Franchester Hero's Wisteria Sr2 276 Mar 882 44 9521 457
Franchester Honey's Cheer Jr2 288 Mar 782 35 8731 395
Franchester Honey's Repeat Jr2 127 Mar 1135 52 4988 217
Franchester Levity Convert Jr2 162 Mar 913 48 5203 251
Franchester Levity Jane Jr2 363 Mar 690 36 11271 549
Franchester Levity Kate Jr2 239 Mar 804 38 6907 316
Franchester Levity Witch Jr2 80 Mar 1054 44 2592 115
s. Curtiss Franchester Levity Ace D. Franchester Free Waterwitch
Franchester Romulus Lady Jr2 183 Mar 897 43 6054 287
Gayoso Peer's Fan Jr2 122 Mar 1148 60 5034 220

Bork Memorial Hospital, William L., Chattanooga, Tenn. ARHT

*Hamilton County Anchor's Ruby 5 365 Mar 721 41 12340 621
s. Quail Roost Maxim's Anchor D. Oakhurst Foremost Dimple
Hamilton County Iris Jr2 304 Mar 967 48 10378 506
Hamilton County Maxim Mirth Jr2 137 Mar 1112 54 5169 243
Hamilton County Milton Angel Jr2 182 Mar 898 45 5631 263
Hamilton County Milton Opal Jr2 191 Mar 833 44 5055 252
Hamilton County Playmate Olive Jr2 227 Mar 844 42 5870 274
Hamilton County Princess Alice Sr2 283 Mar 822 42 7562 366
*Hamilton County Princess Emily Sr3 105 Mar 1319 67 4639 223
*Hamilton County Princess Marie Sr3 365 Mar 286 14 13175 628
s. Clear Springs' Gay Prince D. Quail Roost Bonita
Hamilton County Princess Peony Sr2 249 Mar 713 39 6104 291
¶Hamilton County Princess Reba Jr2 302 Mar 717 35 7119 358
*Hamilton County's Flora 6 140 Mar 1549 78 7493 357

§Borrecco, J. S., Melody Acres, Fresno, Calif.

*†Fresno Beautifully Lady 8 298 Mar 1050 55 13912 637
†Fresno Bill's Aleata Sr2 305 Mar 22 1 8780 422
s. San Carlos Bell's Bill D. Fresno Valor Betty
*†Fresno Bill's Bluebell Jr3 305 Mar 28 1 10466 453
s. San Carlos Bell's Bill D. Jesbel of El Verano
*†Fresno Helen 9 151 Mar 1137 56 6384 307
†Fresno Rex's Rena 5 212 Mar 845 43 6905 334
†Fresno Valor Roseline 7 242 Mar 757 43 7640 412
*Fresno Valor Rosemary 7 365 Mar 762 47 13520 749
s. San Carlos Valor D. Parkgun Bessie
*Jesbel of El Verano 13 365 Mar 1056 48 15958 643
s. King Masher of Adohr Farms D. Jacinto Jewel
*†San Carlos Topsy's Lady Sr4 243 Mar 1038 51 9304 425

§Borrecco, J. S. & Son, Melody Acres, Fresno, Calif.

†Fresno Bill's Darlene Jr2 304 Mar 630 36 7444 375
†Fresno Bill's Jezabel Jr2 304 Mar 798 41 9012 430
†Fresno Kernel's Tule Jr2 212 Mar 592 33 5112 271
†Melody Acres Kernel's Beatrice Jr2 59 Mar 1220 52 2258 101
s. Fresno Valor's Kernel D. Fresno Bill's Bluebell

§Borrecco, J. W., Melody Acres, Fresno, Calif.

†Fresno Kernel's Miss Vi Jr2 182 Mar 636 40 4474 247
*†Fresno Valor Marie 6 304 Mar 697 38 11355 555
*Fresno Valor Topsy 5 304 Mar 682 40 9305 488

Boulder Bridge Farm Company, Excelsior, Minn.

¶Alexander's Bessie Sr4 305 Jan 180 9 9523 463
s. McDonald Farms Freeland D. Alexander's Betsy
*Boulder Bridge Orbit 7 184 Feb 973 53 7967 394
*Boulder Bridge Peony 6 349 Feb 723 41 16266 774
*Boulder Bridge Quebec 5 288 Feb 936 50 13321 635
*Boulder Bridge Quotation 5 190 Feb 1008 49 7983 350
*Boulder Bridge Radiance 5 58 Feb 1333 60 2770 122
s. Boulder Bridge Matchmaker D. Boulder Bridge Esther
*Boulder Bridge Ramona 5 96 Feb 1252 67 4705 224
Boulder Bridge Theodora Jr3 189 Feb 1024 54 8602 392
Boulder Bridge Umber Jr2 171 Feb 1010 54 6888 361
Boulder Bridge Union Jr2 186 Feb 840 46 6031 308
Boulder Bridge Urbane Jr2 185 Feb 741 38 5097 261
Boulder Bridge Useful Jr2 173 Feb 817 48 5613 292
Boulder Bridge Usher Jr2 172 Feb 873 46 5905 296
Boulder Bridge Utility Jr2 336 Feb 903 42 12381 596
Boulder Bridge Utmost Jr2 242 Feb 727 43 8243 384
Boulder Bridge Valencia Jr2 80 Feb 1083 49 3065 138
s. Valleywood Valiant Hero D. Butterfat Fashion Primrose
Boulder Bridge Vandalia Jr2 22 Jan 816 34
s. Valleywood Valiant Hero D. Boulder Bridge Lobelia
Boulder Bridge Venus Jr2 66 Feb 1268 54 2964 125
s. Valleywood Valiant Hero D. Boulder Bridge Justice
Far View Notion Jr3 318 Feb 802 44 12020 607
¶Rosebud Farm Squaw Sr3 132 Feb 966 47 5040 229

§Bouton, M. C. & McKee, O. A., KoKosing Guernsey Farm, Mount Vernon, Ohio. ARHT

*†KoKosing Centaur's Patsy Jr3 194 Mar 973 48 7450 345
†KoKosing Nick's Faith Jr3 179 Mar 863 44 5645 262
*†Kokosing's Centaur's Pansy Sr3 190 Mar 544 26 5054 233
*†KoKosing's Czarevna 5 126 Mar 884 39 4449 198
†KoKosing's Dixie Jr2 178 Mar 781 32 5430 212
*†KoKosing's Lillie May 9 87 Mar 1178 54 3566 179
s. Valentine's Supreme of Greer D. Snow-Ball's Lillie of Greer
*†KoKosing's Nancy Jr4 217 Mar 649 35 7546 394
†KoKosing's Susan Ann Jr2 168 Mar 707 32 4568 216
*†KoKosing's Val's Pat 6 271 Mar 595 28 9443 423

§Boyd, Harold H., Zephyr Farms, Fresno, Calif. ARHT

†Cameo Max's Sweetheart Jr2 222 Feb 644 38 6241 333
*†Cloverlawn's Phyllis Jr4 253 Feb 168 7 7026 307
†Elbow Creek Mayrose Sr2 120 Feb 952 44 4689 219
*†McKenzie Meadow Daisy Jr4 223 Feb 262 16 5091 257
*†Zephyr Farms Choice Sr4 51 Feb 1713 85 2989 163
s. St. James Cameo Philosopher D. Wandamere Regent's Choice
†Zephyr Farms Dvlprs June Sr3 91 Feb 906 46 3105 169
*Zephyr Farms June's Gretchen 5 205 Feb 568 34 5968 314

Bradshaw, J. H., Jr., Partridge Hall Farm, Lahaska, Pa.

Applebrook's Lovely Lass Jr2 220 Mar 962 44 7048 305
†Ashland Sequel's Brightness 5 290 Mar 712 35 8588 415
¶Ashland Sequel Flossy 5 280 Mar 874 49 9753 477
Felicity Echo's Gipsy Jr2 51 Mar 1336 57 2010 88
s. Vagabond's Echo D. Ashland Sequel Gift
¶Felicity Echo's Janett Sr2 54 Mar 1351 51 2318 83
s. Vagabond's Echo D. Brookside's Martha Janett
Lucifer of Partridge Hall 6 213 Mar 1508 63 11077 440
¶Martha of Partridge Hall 6 304 Mar 907 41 12817 522
*Maywood R. Mayflower Jr3 84 Mar 1644 73 4391 188
¶Patriot of Partridge Hall 6 112 Mar 1167 50 4322 174
*¶Ridgewood Booster's Lassie 7 85 Mar 1481 65 4154 188
¶Ridgewood Craig Jr3 301 Mar 865 42 10360 448
*Ridgewood Emma Jr4 185 Mar 1054 63 6877 368
*¶Ridgewood Gold's Edith Sr3 235 Mar 979 58 8663 445
*Sterlingold Princess Lydia Jr3 163 Mar 1546 73 8066 361
¶Sterling Starlight Jr2 288 Mar 854 42 8504 387
¶Wilgorlan Farms Peerless Bula Jr4 163 Mar 835 34 6396 263

§Brinkman, Ruth F., Echo Farm, Huntington, N. Y. ARHT

*†Arbobess P. Dolly Sr2 305 Mar 211 12 6436 315
s. Arbobess Peerless Penman D. Winsome Ada G.
†Caumsett Ocean Georgette Jr3 233 Mar 847 42 8189 366
†Caumsett Ocean Selena Jr3 246 Mar 669 33 7659 347
†Cedar Ridge Mary Ann Jr2 252 Mar 620 30 6466 302
†Echo Farm's Czarina Jr2 207 Mar 531 29 4495 217
†Echo Farm's Fawn Jr2 68 Mar 1036 47 2252 101
s. Duke of Nehrbas Farm D. Ridgeleigh's Countess Rita
†Echo Farm's Frivolity Jr2 68 Mar 1043 45 2272 106
s. Duke of Nehrbas Farm D. Wyndemoor's Annella
*†Robin Run Cynthia Lotta 5 305 Mar 396 21 10105 520
s. Robin Run Ida's Joe Lotta D. Robin Run's Nona Lotta

§Broadhurst, J. P., Valley Farm, Holicong, Pa. ARHT

*†Annette Rose of Elm Echo Sr3 82 Feb 1101 43 3485 136
s. Welcome-In Cupid D. Cherry Hill Annette
†Bondwick's Niplig Sally Jr3 59 Feb 804 32 1762 74
s. Bondwick D. Niplig Sally
Buss's Molly of Count Jr3 277 Feb 388 24 5936 331
Buss's Rosebud of Count Jr3 281 Feb 681 35 9698 436
Master's Molly of Wood Hmstd Jr4 295 Feb 487 27 7638 367
*†Queen's Noel Sr4 101 Feb 971 37 4201 170
†Sundancer's Woodbine Jr3 56 Feb 585 29 1286 64
s. Sundancer D. Hardwick's Woodbine
†Valley Farm Sunbeam Lass Sr2 90 Feb 915 38 3098 142
†Woodbine's Christmas Belle Jr3 305 Feb 232 13 8555 458
s. Janson D. Woodbine's Daughter

Brookhart, E. J., Ancestral Acres, Celina, Ohio. ARHT

¶Ancestral Acres Catalpa Jr3 130 Feb 1082 48 5689 263
*¶Ancestral Acres Celeste 5 147 Feb 701 42 4819 290
*¶Ancestral Acres Esther 5 72 Feb 1495 48 3721 130
s. Langwater Esquire D. Eth-Mead Queen of The East
¶Ancestral Acres Kathie Jr3 109 Feb 935 52 4219 230
¶Ancestral Acres Lilac Jr2 97 Feb 837 46 3136 160
¶Ancestral Acres Norma Jr2 81 Feb 1177 55 3591 166
*¶Argilla Peggy Ann Sr4 305 Feb 107 5 8312 383
s. Alfalfa Farm Philosopher D. Argilla Charlotte
¶Bent Lane Quetta Jr2 181 Feb 685 36 4613 218
¶Boulder Bridge Thetis Jr3 72 Feb 1023 44 2782 118
s. Boulder Bridge Conquest D. Boulder Bridge Rilma
¶Boulder Bridge Uniform Jr2 117 Feb 750 40 3386 177
¶Hominy Hill King's Rosse Sr3 305 Feb 116 7 7175 389
s. Riegeldale Coronation King D. Red Fox Orator's Rosalie
¶Quetta Fern's Lill 5 216 Feb 987 51 8360 36
¶R. F.'s Highlander's Muriel Sr3 115 Feb 1256 55 5662 27
*¶Ringgold Dotty Sr4 305 Feb 180 8 10698 49
s. Broadland Baronet D. Hermitcroft Dorthy
*¶Rock Creek Valentine 6 81 Feb 1289 54 3972 16

Brown Ranch, Capitola, Calif.

Santa Cruz Carlo's Denella Sr3 93 Feb 836 48 3087 15
Santa Cruz Carlo's Margold Jr3 228 Feb 748 42 7440 38

Santa Cruz Carlo's Satin	Sr3	86	Feb	1173	55	3789	173
Santa Cruz Holliston Camay	5	343	Feb	410	21	9617	410
Santa Cruz Holliston Floretta	5	155	Feb	733	40	5912	292
Santa Cruz Holliston Janet	5	363	Feb	422	23	12498	600
Santa Cruz King's Aloha	5	179	Feb	913	50	6891	338
Santa Cruz King's Delores	5	231	Feb	940	48	8576	419
Santa Cruz King's Wanda	Jr4	212	Feb	519	27	5406	272
Santa Cruz King's Wonder	5	282	Feb	595	33	9205	477

§Bryan, Amos, Meadow Spring Farm, Perkasie, Pa. ARHT

*†Meadow Spring Jeanine 2d	Sr4	305	July	14		6109	375
s. Rockingham Chattel	D. Meadow Spring Jeanine						

§Bryan, Paul S., Whitebry Farm, Perkasie, Pa. ARHT

*†Chattel's Roxie	Jr4	132	Feb	1041	56	5444	292
*†Hero's Peerless Dawn	Jr3	131	Feb	899	47	4847	240
Hero's Peerless Mirth	Jr2	298	Feb	609	37	7525	367
Hero's Peerless Patience	Jr2	340	Feb	421	22	8031	345
*†Hollicharm's Marlene	Jr4	172	Feb	701	47	5008	298
*†Maridel's Charmette	Jr4	287	Feb	441	22	7893	389
*†Maridel's Hollicharm	6	238	Feb	718	37	8038	373
*†Meadow Spring Marguerite	8	247	Feb	596	31	7577	390
†Meadow Spring Starlight's Maid	5	305	Feb	87	5	8996	474
s. Rockingham Chattel	D. Meadow Spring Starlight 8th						
†Whitebry Royalette	Jr2	102	Feb	792	39	3103	135
s. Robin Run Dauntless	D. Meadow Spring Starlight Maxine						

§Bullington, Don C., Rose Manor, Mt. Hermon, Calif.

†Elbow Creek Intimate Lady	5	148	Feb	808	53	4641	269
Laguna Carol	10	121	Feb	1205	86	5605	326
†Mithoefer's May Blossom	Sr4	119	Feb	840	46	3890	188
s. Foremost Souvenir	D. Dunlop's Mayflower						

Burlingham, Lloyd, "Ton o' Gold Guernseys," Oconomowoc, Wis.

†Darlene of Rich-Ann	Sr3	90	Feb	996	43	3494	167
†Mad Money	Sr2	172	Feb	640	32	4281	195
†Ton o' Gold Ellen	Sr2	78	Feb	817	37	2369	112
†Ton o'Gold Jannettee June	Jr2	59	Feb	916	38	1824	77
s. Slogan's White Prince	D. Forward Jannettee June						
†Ton O'Gold Jessie	Jr2	165	Feb	502	31	3182	173
†Ton o' Gold Labelle	Sr2	168	Feb	662	37	4505	230
*Urbandale Florine	6	295	Feb	979	48	12856	594
*†Urbandale Paula	Sr4	202	Feb	660	36	6548	320
*†Urbandale Princess Juliana	6	256	Feb	538	32	7284	368
*†Yahara Ann	Jr4	120	Feb	976	55	4685	240

§Burns, Arthur C. & Sons, Darby Maple Farms, Milford Center, Ohio. ARHT

†Darby Maple Charity	Jr2	188	Feb	567	31	4335	179
†Darby Maple Charline	Jr2	187	Feb	618	32	5174	250
†Darby Maple Claretta	Jr2	152	Feb	614	29	3549	161
†Darby Maple Cloa	Sr3	301	Feb	436	24	8096	358
†Darby Maple Content	Sr2	159	Feb	609	25	4072	175
†Darby Maple Crocus	Jr2	179	Feb	489	24	3404	154
†Darby Maple Lassie	Jr2	108	Feb	700	31	2947	123
†Darby Maple Linda Rose	Jr2	179	Feb	463	22	3565	169
†Darby Maple Lovely	Jr2	118	Feb	597	30	2806	130
†Darby Maple Lucy	Jr2	102	Feb	632	31	2326	114
†Darby Maple Lue	Jr2	186	Feb	441	22	3450	178
†Darby Maple Snowdrop	Jr2	114	Feb	479	21	2132	107
†Darby Maple Snowflake	Jr2	125	Feb	627	30	2924	135
†Darby Maple Spotsy	Jr2	133	Feb	396	22	2246	110
†Darby Maple Stella	Jr2	122	Feb	695	32	3109	150
†Maple Wood Farouk's Paulette	Jr2	78	Feb	731	31	1951	90
s. Duffield's Farouk	D. Emily's Peggy						

Burroughs, C. F., Bayville Farms, Lynnhaven, Va. ARHT

*Bayville Champion Rayola	Jr4	89	Feb	939	44	3567	146
Bayville Confident Allie	Jr3	111	Feb	976	40	4007	174
Bayville Confident Moll	Sr3	47	Feb	894	41	1487	73
s. Bayville Maxim's Contender	D. Bayville Noble Mollie						
Bayville Confident Royaletta	Sr2	365	Mar	108	6	8951	442
s. Bayville Maxim's Contender	D. Bayville Maxim's Royal Alice						
¶Bayville Constance	Jr2	228	Feb	557	26	5931	286
¶Bayville Courageous Anthea	Jr4	160	Feb	1030	54	6255	293
Bayville Courageous Barbra	Jr3	151	Feb	785	34	4385	212
Bayville Courageous Viola	Sr2	311	Feb	482	28	6612	329
Bayville Dream	Sr2	125	Feb	700	34	3490	180
*Bayville Duke's Echo Girl	5	67	Feb	1325	56	3036	135
s. Bayville Champion's Duke	D. Echo's Otta Ray Girl						
¶Bayville Duke's Fascination	5	258	Feb	669	33	9189	403
*¶Bayville Duke's Unity	Sr4	304	Feb	756	35	11816	506
Bayville Kindness	Jr2	117	Feb	678	31	3214	166
*Bayville King's Helen	5	82	Feb	960	44	2911	144
*Bayville King's Lady	Jr4	328	Feb	686	43	9944	537
Bayville Levity Maxie	Jr2	365	Feb	65	3	10345	487
s. Bournedale Abe's Rolic	D. Bayville Dimple's Maxie						
¶Bayville Levity Rhoda	Jr2	197	Feb	526	25	4060	206
Bayville Levity Una	Sr2	116	Feb	878	39	3857	179
Bayville Margaret Annabel	Jr2	117	Feb	864	39	3738	184
Bayville Margaret Itchen Lass	Sr2	147	Feb	806	48	4511	263
¶Bayville Margaret Marlene	Jr2	246	Feb	851	42	9244	400
Bayville Margaret Moline	Jr2	105	Feb	591	25	2538	118
Bayville Maxfern Countess	Jr2	97	Feb	840	42	2701	135
Bayville Maxfern Dairygirl	Sr2	109	Feb	872	40	3741	174
Bayville Maxfern Ladylike	Jr2	82	Feb	935	42	2837	141
s. Clear Springs' Maxim Raider	D. Bayville Maxim's Lady						
Bayville Maxfern Pat	Jr2	116	Feb	717	36	3075	161
¶Bayville Maxfern Symbol	Jr2	205	Feb	563	29	4926	264
¶Bayville Maxim Adell	Sr3	246	Feb	526	25	7507	358
Bayville Maxim Goldy	Jr3	151	Feb	632	33	3737	200
¶Bayville Maxim's Dandelion	Jr2	239	Feb	642	33	6412	321
*¶Bayville Maxim's Lady	7	158	Feb	1066	57	6485	328
*¶Bayville Maxim's Mollinda	Sr4	276	Feb	560	29	8872	452
¶Bayville Maxim's Necia	Sr2	207	Feb	453	23	4448	215
*¶Bayville Maxim's Royal Alice	5	291	Feb	905	46	11594	514
*¶Bayville Maxim's Tulip	5	261	Feb	855	47	10396	540
¶Bayville Maxster Fancy	Jr2	242	Feb	799	43	7558	381
Bayville Maxter Belma	Sr2	111	Feb	818	37	3284	151
Bayville Maxter Marjorie	Sr2	137	Feb	704	36	3574	177
¶Bayville Maxter Martha	Sr2	177	Feb	697	32	4613	218
¶Bayville Noble Julia	Jr2	219	Feb	705	38	6541	307
¶Bayville Noble Queenella	Jr2	271	Feb	473	25	5259	266
*Bayville Noble Rosebriar	Jr4	53	Feb	1306	55	2444	118
s. Quail Roost Illustrator	D. Ruayne Hermes Rose						
Bayville Peggy	Jr2	97	Feb	839	34	3055	126
*Bayville Poppy	5	62	Feb	1040	46	2335	102
s. Christine's Duke	D. Miller's Pauper of Kearney						
*¶Bayville Prince's Lady Vine	7	155	Feb	1363	69	7767	386
Bayville Princess Alicia	Sr2	309	Feb	555	30	8045	415
Bayville Princess Cleo	Jr2	137	Feb	752	39	4017	204
Bayville Princess Contentment	Jr2	115	Feb	845	34	3706	167
Bayville Princess Dean	Jr2	63	Feb	973	50	2208	113
s. Ruayne King's Comet	D. Bayville Maxim's Ultra Daisy						
Bayville Princess Eleanor	Jr2	129	Feb	998	39	4746	213
Bayville Princess Itchen Lady	Sr2	128	Feb	854	44	4143	210
¶Bayville Princess Judith	Sr2	187	Feb	893	48	6775	339
¶Bayville Princess Sally	Sr2	226	Feb	531	30	5946	284
¶Bayville Princess Skylark	Sr2	291	Feb	524	30	7393	365
*Bayville Queen Charity	Jr4	64	Feb	1106	50	2517	119
s. Bayville Country King	D. Bayville Duke's Cherry						
Bayville Queen Christmas	Sr2	63	Feb	943	39	1970	83
s. Bayville Country King	D. Darnley's Southern Lass						
¶Bayville Queen Elva	Jr2	230	Feb	604	32	5156	242
¶Bayville Queen Goldena	Jr2	237	Feb	565	28	6420	299
Bayville Queen Portia	Jr2	125	Feb	908	41	4355	181
Bayville Queen Rachel	Sr2	109	Feb	799	43	3178	154
Bayville Queen Rena	Jr2	63	Feb	720	36	1553	78
s. Bayville Country King	D. Graceland Max Rena						
Benton's Lucky Nan	5	137	Feb	1101	56	5868	286
Blair's Rest Maxim Flora	Sr2	362	Feb	830	44	13592	671
Elkhardt's Evelyn	Sr2	137	Feb	1247	56	6079	263
*¶Faithful's Maxim's Ramona	5	229	Feb	1036	52	10037	490
¶Glenna's Anne	6	287	Feb	675	39	8923	443
*Grassy Meadow's Maxim Kirby	Sr4	365	Feb	263	13	11146	539
s. Ruayne King's Comet	D. Mabel of Grassy Meadow						
¶Green Valley's Choice	Sr3	237	Feb	488	25	6238	306
*¶Hillandale Maxim's Mayfair	7	303	Feb	1030	56	12157	621
*Langvalley Alamo	Jr4	49	Feb	1192	55	2077	100
s. Caumsett King Royal	D. Langvalley Found In Avalon						
*¶Majesty's Royal Peggy	Jr4	185	Feb	1036	48	7391	320
¶Robinlawn's Benjamin's Bliss	Sr2	242	Feb	736	38	7575	343
*Sandy Level Farm's Wac	5	151	Feb	880	52	5537	293
Skuggek's Lady Esther	Sr2	153	Feb	867	44	4863	244
*¶Springtime Nellie	6	203	Feb	879	46	7099	344

Burton, Oliver M., Burton Lane Farm, Lake Forest, Ill. ARHT

*Adelmer's Alert Elsa	7	329	Feb	624	39	11924	621
*¶Burton Lane's Edith's Flirt	7	288	Feb	834	42	12708	600
*Burton Lane's Sargon Gorgeous	5	365	Feb	18	1	14803	697
s. Green Meads Sargon	D. Adelmer's Alert Clara						
*†Burton Lane's Sargon Harmony	5	101	Feb	615	32	2668	143
*†Burton Lane's Sargon Helen	5	108	Feb	724	32	3352	169
*†Burton Lane's Sargon Hermosa	Jr4	277	Jan	179	9	8679	438
s. Green Meads Sargon	D. St. James Champion's Lillian						
*†Burton Lane's Sargon Inez	Jr4	261	Feb	407	21	6888	344
*Burton Lane's Sargon Innes	Sr4	80	Feb	900	44	3025	154
¶Burton Lane's Supreme Leila	Sr2	171	Feb	521	27	4529	212
¶Burton Lane's Supreme Maxine	Sr2	170	Feb	553	25	4571	204
†Burton Lane's Supreme May Rose	Sr2	131	Feb	630	29	3587	170
Burton Lane Thor's Marquise	Jr2	88	Feb	817	33	2710	120
Burton Lane Thor's Mitzi	Jr2	181	Feb	803	38	6084	285
Gardenville Charlene	Sr2	151	Feb	855	43	5217	247

Byers, Thad M., Byers Guernsey Farm, Columbus, Ohio. ARHT

*¶Byers Daizy June	Jr4	180	Feb	847	40	6546	306
¶Byers' Emma	Sr2	211	Feb	1117	53	9500	404
¶Byers' Maxine	Jr2	165	Feb	920	42	5408	254
¶Byer's Villa Way Ferdina	Jr4	140	Feb	1097	48	5932	265
*¶Clearfield Shirley	Jr4	109	Feb	1239	57	4972	229
*¶Edinham K. Celia	6	303	Feb	659	34	11505	603
¶Gaylord's Beautiful Peony	Sr3	229	Feb	555	29	7000	324
*¶Graceland Bomber's Pricilla	Jr4	299	Feb	551	26	10571	464
*Hermitcroft R. Kitty	6	358	Feb	465	22	13886	606
s. Raemelton Royal Delight	D. Hermitcroft Silver Kitty						
¶Miamadale Warrior's Magdalene	Jr3	117	Feb	1293	57	5473	232
¶Navigator's Connie	Sr4	129	Feb	1363	70	6294	310
*¶Raemelton Levity Charity	Jr3	113	Feb	815	39	4170	185
¶Regent's Queen Laura	5	205	Feb	984	48	8551	400
¶Shady Nook Rex's Midge	Jr2	117	Feb	931	43	3883	176
s. Quail Roost NoMax Rex	D. Shady Nook Midge						
*¶Spencer Farm Royal Zara	5	180	Feb	699	37	5134	261
¶Sterlingold Princess Brenda	Jr2	46	Feb	1052	49	1664	76
s. Normandy Levity Prince	D. Riegeldale Majesty's Buttercup						
Sterlingold Princess Lorraine	Jr2	355	Feb	848	39	10273	490
*¶Sun-Blest Farms Coed	5	158	Feb	1028	52	6611	301
¶Triumph of Nar-A-Lane Farm	Jr4	126	Feb	971	46	4546	224

Byrne, John & Sons, Shelter Valley Farm, Chehalis, Wash. ARHT

†Bonnibell Greta	Sr2	169	Feb	745	35	5407	249
*†Graysmarsh Bonney	Sr4	262	Feb	340	18	7737	404
†Indian Beauty	Jr2	131	Feb	640	33	3643	185
*†Lieutenant's Darling	Sr3	167	Feb	851	47	6540	351
†Olive of Fir-Ald Farm	Sr2	70	Dec	837	42	1919	97
s. Delphi Dell Emett	D. Opal of Fir-Aid Farm						
†Pat's Anabelle	Sr2	170	Feb	714	37	5190	277
†Stilly Valley Ruby	Sr2	228	Feb	695	38	7758	407

§Calhoun, E. F., Twinkle Star Ranch, Grants Pass, Oregon. ARHT

*†Birdina of Twinkle Star Ranch	7	209	Feb	681	38	6309	349
†Bonnibell Phoebe	5	157	Feb	792	38	5476	288
†Pasha of Twinkle Star Ranch	Jr4	193	Feb	570	26	5413	282
†Pepper of Twinkle Star Ranch	Jr3	150	Feb	663	33	4146	190
*†Questa of Twinkle Star Ranch	Sr4	236	Feb	573	35	7545	430

§Calhoun, J. C., Twinkle Star Ranch, Grants Pass, Oregon. ARHT

*†Birdella of Twinkle Star Ranch	Sr4	274	Feb	513	31	8068	473
†Portia of Twinkle Star Ranch	Jr3	278	Feb	483	23	7294	337

Camp, Edith Clay, Holliknoll Farm, Franklin, Va. ARHT

Holliknoll Royal Ada	Sr2	365	Feb	1000	56	15166	857
s. Rockingham Royal Sailor	D. Coker Silver Viola						

Camp, W. M., Holliknoll Farm, Franklin, Va. ARHT

¶Arlo Golden Hattie	Jr2	181	Feb	1013	45	6520	275
Benjamin's Choice Bellona	Jr2	315	Feb	845	58	12076	675
Bournedale General's Verity	Jr3	243	Feb	767	48	8053	458
*Camp's Raymost	6	148	Feb	1303	57	7103	318
*Dinsmore Maxmost Floral	6	59	Feb	949	48	1956	98
s. Quail Roost Maxmost	D. Flora of South Fork						
*Fairlawn Maxim's Hortense	Sr4	365	Feb	779	39	12676	612
s. Quail Roost Rose Maxim	D. Fairlawn Burnella						

Grand View Noble Rose Jr3 31 Feb 1053 40 1157 44
S. Noble Albert of Thorn Hill D. Lady's Rosanne of Cedar Grove
¶Holliknoll Maxim Connie Sr2 45 Feb 1004 54 1533 79
S. Quail Roost Rose Maxim D. Climax Fair Connie
¶Holliknoll Maxim Maxine Jr2 90 Feb 1208 58 3906 185
†Holliknoll Prediction Konnie Sr2 34 Feb 804 46 980 57
S. Renabie Konnie's Prediction D. Renabie Ben's Minnie Quarts
¶Mldview Duke's Nannie Jr2 299 Feb 602 38 12370 605
*Palmer's Flick 8 45 Feb 1796 62 2692 100
S. May King's Gippy Oliver D. Dora of Oak Range Farm
†Rosewald Max's Mary Jane Jr2 43 Feb 630 35 945 48
S. Rosewald Max D. Great Elm His Blossom
¶Rosewald Max's Melba Jr2 90 Feb 1264 59 4167 179
¶Shoal Falls Medford's Ruth Jr2 249 Feb 619 36 6954 349
*¶Wilburn Little Minnehaha Sr4 305 Feb 147 7 10120 484
S. Sherwood Forest Don D. Wilburn Challenger's Minnehaha

§Cappo, Art, "Mesaba Guernseys," Chisholm, Minn. ARHT
Ace High Albina 2d Jr2 305 Feb 52 4 5019 242
S. Laird's Patrician D. Ace High Albina
*†Ace High Alexis 6 139 Feb 619 30 4014 172
*†Ace High Babs Jr4 55 Feb 1032 41 2010 85
S. Laird's Patrician D. Juliette's Fawn Babs
*†Ace High Bessie 9 56 Feb 1216 53 2371 104
S. Landsman's King of Riverside D. Juliette's Fawn Babs
*†Ace High Betty Sr3 182 Feb 587 26 4529 192
†Ace High Billie Sr3 136 Feb 1232 54 6501 287
S. Laird's Patrician D. Ace High Bessie
*†Ace High Cecile Sr2 147 Feb 900 41 5256 245
Ace High Delores 2d Jr2 365 Feb 153 8 8557 399
S. Laird's Patrician D. Ace High Delores
*†Ace High Elsie Sr4 277 Jan 347 19 7462 347
†Ace High Lady Jr2 305 Jan 98 6 6595 288
S. Laird's Patrician D. Earl's Fawn Juliette
*†Ace High Rose Sr3 130 Feb 881 35 4581 174
†Golden Harvest Coranestta 6 131 Feb 814 36 4075 189
*Lucia's Fawn Daisy 9 365 Jan 21 1 11786 604
D. Landsman's King of Riverside D. Rock Valley Lucia

§Carnes, C. A., Sunny Kenn Guernsey Farm, Farmington, Ark. ARHT
†Fern Hill Plowman's Jewel 8 59 Feb 1047 51 2161 103
S. Caumsett Plowman D. Fern Hill Lucy Anne
†Sunny Kenn Bravery's Maiden Sr2 63 Feb 1023 49 2199 107
S. Riegeldale Majesty's Bravery D. Cooper's K. L. Maiden
†Sunny Kenn David's Lipstick Sr2 85 Feb 981 46 2845 137
†Sunny Kenn K M Actress Sr2 208 Feb 676 31 5523 256

§Carnes, Kenneth, Sunny Kenn Guernsey Farm, Farmington, Ark. ARHT
†Sunny Kenn Bravery's Kay Sr2 161 Feb 899 41 5136 238

§Carter, J. D., Meadow Valley Dairy Farm, Greeneville, Tenn.
†Valkyrie Tar Heel Asia Sr3 87 Mar 864 45 2736 147

§Carter, Jesse, Meadow Valley Dairy Farm, Greeneville, Tenn.
†Hazelwood's Lottie 5 228 Mar 600 28 6365 312

§Cartwright, R. Jack, Sun Valley Guernsey Farm, Phoenix, Ariz. ARHT
*†Gaynello's Jezebel Sr4 134 Mar 1029 44 4900 228
Gaynello's Snowball Sr3 365 Mar 407 25 9802 519
S. Gaynello of Arizona Farms D. Twin Elms Ava
†Sun Valley Maestro's Snowfly Jr2 70 Mar 916 50 2031 99
S. Mission Ranch Lubas Maestro D. Gaynello's Snowball
†Sun Valley Nobel's Prim Jr2 61 Mar 960 48 1875 92
S. Hill Girt Prince Nobel D. Twin Elms Lucy
*†Twin Elms Bonita 9 117 Mar 1464 67 5771 265

Chapin, Arthur J., Vanity Farm, Brandon, Wis. ARHT
*Faith of Vanity Jr4 57 Feb 1154 53 2308 108
S. Jonacre Vanity D. Hope of Vanity
*Lily of Vanity 5 120 Feb 933 44 4305 198
Pattie R. of Vanity Jr2 294 Feb 524 26 6983 299
*Peggy of Vanity 5 124 Feb 1237 56 5861 253
Peggy R. of Vanity Sr2 284 Feb 645 32 7693 347

Cherry, William S., Jr., North Farm, Bristol, R. I. ARHT
Aldrich Farm Jade Sr2 288 Jan 749 41 8528 416
Aldrich Farm Nip O'Frost Jr2 329 Jan 837 47 11349 580
Aldrich Farm Palmyra Sr2 335 Jan 717 40 10850 509
Aldrich Farm Vanity Jr2 365 Dec 327 18 11263 569
S. Conrad's Peter D. Secret's Marvel
Horse Shoe Bailiff's Hyacinth 6 93 Jan 1480 69 4608 202
Horse Shoe Beacon's Donation Sr3 363 Dec 711 33 15333 697
*Horse Shoe Conrad's Princess Jr3 17 Dec 885 37
S. Riegeldale Emory's Conrad D. Horse Shoe F. Primrose
Horse Shoe F Fernleaf Sr3 199 Jan 962 50 6993 356
Horse Shoe F Sweet Sage Jr2 335 Jan 1077 51 13117 609
Northern Conrad's Indian Maid Jr2 65 Dec 1040 48 2235 99
S. Riegeldale Emory's Conrad D. Horse Shoe F Ina
Northern Patsy's Sarah Jr2 89 Jan 1376 57 4057 168

§Clark, George P., Horse Shoe Falls Farm, Shannock, R. I. ARHT
†Deershorn Foremost Nettie Sr2 153 Jan 765 36 4396 202
†Farmlands Justner Jr3 104 Jan 910 41 3337 143
†Farmlands Prediction Butternut Sr3 95 Jan 992 43 3342 132
†Farmlands Prediction's Lottie Sr4 139 Jan 697 34 3931 181
†Farmlands Sentiment's Dread Sr4 67 Jan 1065 42 2408 95
S. Farmlands Dreadnought D. Farmlands Sentiment
†Horse Shoe Conrad's Susan Sr4 163 Jan 898 51 6295 311
†Horse Shoe F Goldie 5 209 Jan 647 32 7002 318

§Clark, Vera J., Horse Shoe Falls Farm, Shannock, R. I. ARHT
†Basquaerie Drummer's Petunia Jr3 203 Jan 465 26 4970 241
†U. V. M. Superb Rosebud Jr4 47 Jan 1425 57 2102 86
S. Cornell Royal Superb D. U. V. M. Rosebud

§Clark, William C., Quarry Valley Farms, Lahaska, Pa. ARHT
†Amethyst of Quarry Valley Jr3 84 Feb 855 41 2993 146
†Churn Creek's Royal Hilda Jr2 273 Feb 375 19 5533 253
†Jade of Quarry Valley Sr2 217 Feb 577 30 5719 292
Lad's Emerald of Q. V. Sr3 342 Feb 333 21 7982 440
Monitor's Amethyst of Q. V. Jr4 77 Feb 1050 46 3003 149
S. Rockingham Monitor D. Quarry Valley's Amethyst
†Monitor's Peggy of Q. V. Jr3 223 Feb 639 31 7002 308
Quarry Valley Lad's Plasma Jr2 304 Feb 329 22 5719 308
*†Quarry Valley's Amethyst 8 149 Feb 884 42 5767 283
†Quarry Valley's Cheerful Jr2 185 Feb 497 25 4031 172
*Quarry Valley's Heliotrope Jr4 313 Feb 727 38 11105 547
†Quarry Valley's Judy Jr3 73 Feb 1019 49 2853 133
S. Rockingham Monitor D. Jethro's Judy
*†Quarry Valley's M. Amber Jr3 295 Feb 646 39 10925 550
Quarry Valley's M. Bamba Jr2 334 Feb 509 32 9204 465
†Quarry Valley's Miss Jessie Jr2 292 Feb 327 21 5973 313
†Quarry Valley's Virginia Jr2 51 Feb 660 27 1179 51
S. Riegeldale King's Lad D. Quarry Valley's Serpentine
*Quarry Valley's Zircon 5 284 Feb 552 29 9299 441

§Clark, William C., Mr. & Mrs., Quarry Valley Farms, Lahaska, Pa. ARHT
*Lad's Turquoise of Q. V. Jr4 89 Feb 1183 54 3907 191
†Quarry Valley's Lucy Jr2 74 Feb 552 26 1531 81
S. Rockingham Monitor D. Quarry Valley's Diamond

§Clarke, Eleanor S., Yaffords Neck Farm, Royal Oak, Md. ARHT
*†Bet of Goose Valley 7 202 Feb 514 26 6458 309
*†Boy's Cora of Yafford's Neck 6 233 Feb 823 35 8144 358
*†Greenacres Royal's Bluebell 6 56 Feb 1348 54 2616 122
S. Greenacres Royal D. Afri's Bluebell of P. P.
*†Pat's Laura of Yafford's Neck Jr3 141 Feb 822 34 4560 201
†Yafford's Neck Ranger's Nora Sr2 301 Feb 515 24 6792 304
*†Yafford's Neck Victoria 5 66 Feb 1323 59 3055 134
S. Bolton's Sybarite Lindy D. Hero's Vaneda of Bolton
*†Yafford's Neck Virginia Jr4 53 Feb 1005 40 1769 72
S. Pat Royal of Hill Girt D. Hero's Vaneda of Bolton

§Close, Ernest V., Birch Hill Orchards, Lawrenceville, Pa.
†Cowanesque Aida Jr2 89 Mar 966 45 2733 118
S. Roughwood Bugler D. Cowanesque Arianne
†Cowanesque Fancy Jr2 68 Mar 748 38 1850 88
S. Roughwood Bugler D. Cowanesque Flora
†Cowanesque Moera Jr2 78 Mar 665 32 1733 84
S. Roughwood Bugler D. Cowanesque Maud
†Cowanesque Star Jr2 75 Mar 836 36 2083 85
S. Roughwood Bugler D. Spar of Marjoheim

§Cone, J. H., Cone's Dairy, Plant City, Fla. ARHT
†Cone's Cavalier Betty Jr2 63 Feb 635 27 1442 64
S. Riegeldale Emory's Cavalier D. Dukes Dale Nona
†Cone's Cavalier Joy Jr2 64 Feb 825 37 1743 85
S. Riegeldale Emory's Cavalier D. Grand View Joy's Ruby
†Cone's Cavalier's Spot Jr3 74 Feb 628 31 1580 83
*†Cone's Jill's Max Glorious Jr3 78 Feb 940 35 2562 104
†Cone's Special Daisy Jr2 59 Feb 637 21 1290 50
S. Greenlea Florida Special D. Dukes Dale Gay Julia
*†Dukes Dale Nona Sr4 80 Feb 998 36 2805 124
*†Pinellas' Maid's Lulu Belle 7 59 Feb 1067 46 2240 111
S. Gippy Count's Louis D. Westmooreland Cavalier Maid
*†Riegeldale King's Mavourneen 5 97 Feb 766 33 2982 141
S. Riegeldale Coronation King D. Gayoso Actress Mavourneen
*†Roscoe's Alice 11 97 Feb 971 37 3521 146
S. Klondike Gay Roscoe D. Betty Patricia

Corning, Julia H. & John B., Roundabout Farm, Kennebunk Port, Maine. ARHT
Beauhaven's Sallie Sr2 225 Mar 578 27 5331 231
Bessie of Donibristle Sr3 301 Mar 433 21 8066 354
†Jane of Roundabout Farm Jr2 127 Mar 871 39 3789 167
*¶Laudholm Duke's Letty 7 180 Mar 769 35 6177 272
Marybell of Roundabout Farm Jr2 244 Mar 531 29 5487 259
†Meredith Bella Jr3 299 Mar 165 9 5466 277
S. Meredith Prospector D. Meredith Liberty Belle
†Meredith Freida Sr3 305 Mar 68 3 5100 253
S. Meredith Prospector D. Meredith Freedom

Crumb, Herbert H., Oxford Homestead Farms, Oxford, N. Y.
†Idylbrook Mary's Bud 6 226 Feb 780 43 7887 421
†Riverview Leah 6 276 Feb 388 20 7981 388
†Riverview Matchless Moira Jr4 97 Feb 945 42 3700 159
†Riverview Matchless Sandra Sr4 303 Feb 362 19 7281 365
†Riverview Melba 7 39 Feb 1298 58 1733 80
S. Riverview Promise D. Riverview Janice
†Riverview Supreme Connie 5 102 Feb 1028 48 4119 210

§Davis, Eugenia C., Crumdale Farm, Berwyn, Pa. ARHT
†Bethany Happy Haze Jr2 202 Mar 899 46 6342 298
†Coldspring's Beauty's Labell Sr2 182 Mar 708 35 4598 203
†Kelso's Caserta Jr2 66 Mar 951 47 2008 97
S. Hill Girt Prince Trusten D. Kelso's Florence
*†Kelso's Florence 9 241 Mar 834 42 8149 403
*†Kelso's Janine Jr4 88 Mar 1153 49 3264 152
S. Villa-Way Career D. Kelso's April
†Kelso's Josephine Jr2 86 Mar 895 42 2452 113
*†Kelso's Little Nell Jr4 305 Mar 314 23 9818 617
S. Kelso's Noble Boy D. Kelso's Helen
*†Kelso's Princess Pat 5 299 Mar 587 35 8740 490
S. Kelso's Noble Boy D. Kelso's Vanity Fair
†Valleybrook C. F. Dainty Sr3 301 Mar 491 27 9387 427

§Davis, Henry G., Beaverkill Farm, Livingston Manor, N. Y. ARHT
*†Brookside Doris 6 139 Mar 1176 60 6192 298
†Foremost Comet's Silesia Jr2 221 Mar 556 27 4927 226
†Foremost Footprint's La Noce Jr2 193 Mar 688 33 5123 220
†Foremost Honor's Marguerite Jr2 201 Mar 779 38 6290 297
*†Greenacres Golden Jubilee Sr3 178 Mar 1051 44 7285 298
†Rosewald Rosalie's Heroine Sr4 139 Mar 841 44 4434 221
†Sundancer's Design Jr2 170 Mar 617 35 3800 198

§Dietrich Farms, Incorporated, Farm No. 1, Bremen, Ind. ARHT
*†Owen's Place Admiral's Delia Sr4 305 Feb 70 4 8551 426
S. Wildwood Actor's Admiral D. Owen's Place Delia
*†Owen's Place Admiral's Molla Jr3 299 Feb 448 27 9358 463
*†Owen's Place Adm's Buttercup Sr4 293 Feb 338 18 7737 390
†Owen's Place Leona Jr2 146 Feb 649 28 3540 151
†Owen's Place Royal's Elberta Jr2 61 Feb 681 36 1479 73
S. Owen's Place Dipper's Royal D. Owen's Place Admiral's Roberta
†Owen's Place Royal's Jane Jr2 93 Feb 695 35 2371 123
*†Owen's Place Royal's Julia Jr4 305 Feb 264 14 6785 327
S. Pine Manor King's Royal D. Owen's Place Monarch's Becky
*†Owen's Place Royal's Lily Jr3 299 Feb 343 21 7236 366
†Owen's Place Royal's Pansy Jr2 132 Feb 532 23 2793 124
†Owen's Place Superb's Elenore Jr2 119 Feb 743 35 3336 153

†Owen's Place Superb's Venus	Jr2	305	Feb	450	25	6450	353
s. Pine Manor King's Superb	D. Owen's Place Royal's Venus						
†Wakelea Happy	5	305	Feb	251	13	8624	386
s. Pine Manor Aztec	D. Rose's Helen of Plain View						
*†Wakelea Janice	Jr3	305	Feb	194	9	7364	311
s. Wakelea King Royal	D. Wakelea Joy						

§Dietrich Farms, Incorporated, Farm No. 2, Bremen, Ind. ARHT

†Owen's Place Dandy's Ella	Sr2	201	Feb	634	35	8101	255
†Owen's Place Lorna May	Jr2	193	Feb	514	33	4251	239
†Owen's Place M. K's Merrily	Sr2	293	Feb	536	32	7369	376
*†Owen's Place Royal's Flirt	5	300	Feb	527	31	11057	540

Dinsmore Dairy Company, Dinsmore, Fla. ARHT

Beaver Creek Madonna	Jr2	176	Feb	766	43	5390	272
*Beaver Creek Mirth	Jr4	214	Feb	681	40	6849	348
Blue Cedars Super Susie	Jr3	144	Feb	533	25	3293	158
†Dinsmore Cammie	Jr3	55	Feb	623	29	1257	53
s. Butler Island Majesty Colonel	D. Dinsmore Majestic Pansy						
Dinsmore Coella	6	365	Feb	653	28	14233	564
s. Butler Island Majesty Colonel	D. Ardella of Home Farm						
†Dinsmore Empress Beth	Sr2	272	Feb	546	25	6415	273
†Dinsmore Empress Elva	Sr2	305	Jan	177	9	6296	258
s. Bournedale Ace's Sovereign	D. Dinsmore Princess Elma						
†Dinsmore Empress Essie	Sr2	252	Feb	427	27	4635	258
†Dinsmore Empress Gipsey	Jr3	103	Feb	732	32	2792	123
†Dinsmore Empress June	Jr2	211	Feb	542	26	4545	192
*Dinsmore Empress Kamosa	Sr3	166	Feb	1041	52	6562	303
†Dinsmore Empress Salma	Jr3	128	Feb	582	27	2975	141
†Dinsmore Garfield Sophie	Jr2	269	Feb	411	26	5030	236
†Dinsmore Garfield Wren	Jr2	253	Feb	527	27	5087	229
Dinsmore Holtra Hildette	Sr2	355	Feb	602	37	10219	507
†Dinsmore Holtra Janette	Sr2	305	Jan	258	14	7317	346
s. Rockingham Ultra Hollistar	D. Strong Boy's Janette						
†Dinsmore Holtra Pearla	Jr3	94	Feb	900	40	2963	135
*Dinsmore Majestic Beta	6	332	Feb	764	38	11926	550
†Dinsmore Majestic Laurel	Jr2	305	Feb	384	23	5503	259
s. Dinsmore Majestic Rose King	D. Dinsmore Carol						
Dinsmore Majestic Leatrice	Sr3	293	Feb	728	38	11052	507
*Dinsmore Majestic Mavis	5	294	Feb	1016	63	12264	606
*Dinsmore Majestic Phyllis	5	357	Feb	1087	56	15989	724
Dinsmore Maxmaster Shelby	Jr4	334	Feb	851	44	11895	518
†Dinsmore Maxmost Butter Belle	Jr2	305	Feb	215	13	4362	213
s. Quail Roost Maxmost	D. Dinsmore Royal Butterwort						
*Dinsmore Maxmost Drusilla	7	83	Feb	1087	51	3304	159
s. Quail Roost Maxmost	D. Dinsmore Medico Delia						
*Dinsmore Maxmost Eloise	5	120	Feb	1225	62	5535	261
Dinsmore Maxmost Esther	Jr2	131	Feb	848	43	3974	182
Dinsmore Maxmost Flavia	Jr4	84	Feb	959	48	2750	139
s. Quail Roost Maxmost	D. Butler Island Gay Faith						
†Dinsmore Maxmost Floriane	Sr2	72	Feb	800	37	2013	102
s. Quail Roost Maxmost	D. Dinsmore Queen Florette						
*Dinsmore Maxmost Foxy	7	317	Feb	800	48	11152	539
*Dinsmore Maxmost Gail	6	115	Feb	1297	63	5853	283
†Dinsmore Maxmost Hazel	5	188	Feb	537	26	4886	221
†Dinsmore Maxmost Honoria	Jr2	281	Feb	628	37	6769	343
Dinsmore Maxmost Irome	Jr3	275	Feb	606	38	7937	422
Dinsmore Maxmost Isadora	Sr3	258	Feb	849	41	8572	358
Dinsmore Maxmost Karla	Sr2	108	Feb	700	36	3355	171
†Dinsmore Maxmost Pattern	Sr3	92	Feb	628	30	2153	99
†Dinsmore Maxmost Vessie	Jr2	179	Feb	522	26	4065	189
*Dinsmore Maxmost Vesta	5	163	Feb	1097	57	7635	366
*Dinsmore Maxmost Wilda	5	176	Feb	776	48	5524	275
*Dinsmore Medico Ivy	6	60	Feb	1150	51	2441	109
s. Quail Roost Maxim's Medico	D. Brooklandwood Ideal						
*Dinsmore Medico Susanna	7	190	Feb	947	49	7237	344
†Dinsmore Mistress Arlene	Jr3	180	Feb	490	24	3296	148
*Dinsmore Mistress Helga	Sr3	66	Feb	1071	50	2409	109
s. Dinsmore Master Max	D. Dinsmore Valmax Heloise						
Dinsmore Mistress Marilyn	Jr3	260	Feb	467	25	6494	302
Dinsmore Mistress Muriel	Sr2	337	Feb	524	28	8370	395
†Dinsmore Mistress Murilla	Sr2	85	Feb	701	28	2124	89
¶Dinsmore Mistress Pearlie	Jr2	273	Feb	686	37	7771	325
*Dinsmore Mistress Regina	Sr3	298	Feb	642	35	9000	419
†Dinsmore Mistress Thedra	Jr2	194	Feb	489	23	3806	160
*Dinsmore Princess Feather	6	165	Feb	961	42	5742	252
†Dinsmore Princess Joyce	Jr2	300	Feb	479	26	6090	276
†Dinsmore Princess Miquette	Sr2	69	Feb	561	27	1361	69
s. Maxim's Princess Edward	D. Dinsmore Cosette						
†Dinsmore Queen Flora	Sr2	256	Feb	421	23	5152	242
*Dinsmore Queen Florette	Sr4	188	Feb	1151	50	8359	345
Dinsmore Queen Gertrude	Jr2	365	Feb	390	15	13623	485
s. Ruayne King's Majesty	D. Dinsmore Majestic Gilda						
†Dinsmore Queen Julia	Jr2	180	Feb	529	24	3716	159
Dinsmore Queen Magola	Jr3	254	Feb	936	45	9556	416
Dinsmore Queen Victress	Sr2	102	Feb	879	51	3279	169
†Dinsmore Royal Ella	Jr2	112	Feb	676	27	2782	110
†Dinsmore Royal Evelyn	Jr3	215	Feb	399	17	3952	152
Dinsmore Royal Fanchette	Sr2	210	Feb	702	33	5448	242
*Dinsmore Royal Fife	Sr3	365	Feb	51	2	11618	490
s. Dinsmore Prince Royal	D. Dinsmore Faith						
*Dinsmore Royal Flame	Sr4	56	Feb	1539	55	2967	116
s. Dinsmore Prince Royal	D. Butler Island Fayroyal Glow						
Dinsmore Royal Justine	Sr3	337	Feb	722	45	11584	551
*Dinsmore Royal May	Sr4	33	Jan	1689	67	1767	70
s. Dinsmore Prince Royal	D. Butler Island Janice						
*Dinsmore Valmax Delora	6	113	Feb	1033	41	4533	183
*Dinsmore Valmax Geraldine	7	286	Feb	926	47	11998	487
*Dinsmore Valmax Honeymoon	7	156	Feb	752	38	4823	238
Viscount's Rose	Jr3	92	Feb	990	52	3365	158
*Wakefield Fillpail	10	160	Feb	878	46	5596	280

Dodd, Billie B., Mayhue Farm, Sunflower, Miss.

¶Stroudcrest Lady Lou	Jr4	151	Feb	858	40	5136	246
¶Whidary Anita Bernice	Sr2	193	Feb	885	46	6183	300

§Dodge, Henry M., Elmbrook Farm, Perrysburg, Ohio. ARHT

†Coronal Bellonette	Jr2	301	Feb	496	25	6718	307
†Coronal Beamaette	Jr2	190	Feb	769	36	5768	228
†Coronal Goldilocks	Jr2	190	Feb	642	41	4855	255
†Elmbrook Clara	Jr4	281	Feb	599	33	8296	425
*†McDonald Farms Hildegarde	5	305	Feb	353	16	9952	415
s. Myhaven King	D. McDonald Farms Estelle						

Dodson, Margaret M., Goose Valley Farms, Colonial Park, Pa. ARHT

*Goose Valley Margaret Ann	5	70	Feb	1473	70	3495	191
Goose Valley Peggy	Jr2	277	Feb	566	34	7500	390

Dodson, Otis R., Goose Valley Farms, Colonial Park, Pa. ARHT

Goose Valley Beautiful	Jr2	334	Feb	630	34	9186	469
*Goose Valley Lady	Sr4	61	Feb	1194	55	2750	127
s. Brian Boru King's Patriot	D. Byrnely Lavender Lady						
*Goose Valley Lassie	6	138	Feb	805	44	4671	235
*Goose Valley Mary Ann	6	162	Feb	818	41	5944	301
Goose Valley Nina	Jr2	222	Feb	685	36	6076	277
*Goose Valley Pamela	Sr3	115	Feb	1117	48	5071	232
Goose Valley Polly	Jr2	242	Feb	768	35	7229	333
*Goose Valley Pollyanna	5	81	Feb	1472	66	4323	217
s. Prince of Goose Valley	D. Goose Valley Nettie						
*Goose Valley Queen	Sr4	63	Feb	1684	62	3568	149
s. Brian Boru King's Patriot	D. Foxburg's Royal's Countess						
Goose Valley Virginia	Jr2	54	Feb	879	44	1612	88
s. Brian Boru King's Patriot	D. Byrnely Vixen						

§Domaszek, Anton P., New Hope Guernsey Farm, Amherst Junction, Wis.

†Homewood Levity Elta	Jr2	257	Feb	641	34	7348	332

§Domaszek, Matt, New Hope Guernsey Farm, Amherst Junction, Wis.

†Gylden Laddie's Susan	Jr2	181	Feb	869	50	6459	313
†Malloy Constant's Clementina	Jr3	58	Feb	942	45	1890	90
s. New Hope Leader's Constant	D. Leader's Lilly of Malloy						
†Malloy Winner's Wanda	Jr2	87	Feb	910	45	2951	122
†New Hope Constant's Catalina	Jr3	78	Feb	1080	46	3310	130
s. New Hope Leader's Constant	D. New Hope Grandee's Gardenia						
†New Hope Constant's Cattie	Sr2	284	Feb	525	28	7914	367
*New Hope Constant's Cora	Jr3	143	Feb	1190	50	7050	243
†New Hope Constant's Harriet	Sr3	253	Feb	569	28	7020	294

§Douglas, Barclay K., Black Hole Hollow Farm, South Arlington, Vt. ARHT

†B. H. H. Valor's Josephine	Jr2	62	Mar	1192	51	2279	104
s. Foremost Royal Valor 14th	D. Wilgorlan's Monitor Myrtle						
*†Cathedral Hedy	Sr4	92	Mar	1227	64	3884	198
†Cathedral Marlene Rilma	Sr3	284	Mar	518	26	6266	285
Cathedral Trudy	Sr3	287	Mar	859	44	10829	525
†Poniton Pal	Sr3	239	Mar	839	53	7640	413
†Whimsy Warwick's Woodbine	Sr3	266	Mar	791	49	8255	422
†Wilgorlan Farms Monitor Bea	Jr3	270	Mar	780	47	8731	462
*†Wilgorlan Farms Monitor Lulu	Sr3	136	Mar	842	45	4115	204
*†Wilgorlan Farms P. Briar	Sr3	109	Mar	1101	57	4094	204
†Wilgorlan Farms Senator Bess	Jr3	297	Mar	567	32	7642	380
*†Wilgorlan's Monitor Jessica	Sr4	112	Mar	1205	74	4800	274
*†Wilgorlan's Monitor Myrtle	Sr4	105	Mar	1230	60	4487	218
*†Wilgorlan's Senator Lois	Sr4	62	Mar	1131	49	2361	109
s. Coronation Senator	D. Peerless' Laverose						

§Draughon, D. L., Canoe Creek Farm, Morgonton, N. C.

†Annie Mae of Canoe Creek	Jr3	304	Feb	607	35	9107	461
†Draughon's Anna Lou	6	212	Feb	941	49	7940	401
†Draughon's Bonnie	5	168	Feb	570	36	4539	284
†Draughon's Rose Marie	5	297	Feb	568	33	8850	426

Dukes, R. F., Dukes Dale Farm, Orangeburg, S. C. ARHT

Dukes Dale Alphea	Sr3	179	Feb	775	42	5766	319
¶Dukes Dale Amos' Hallie	Jr2	111	Feb	961	53	4100	203
¶Dukes Dale Amos' Sunbeam	Sr2	72	Feb	1088	48	2861	128
s. Dukes Dale Royal Amos	D. Sunbeam of Verndew						
¶Dukes Dale Anna	Jr2	160	Feb	623	31	3501	170
Dukes Dale Elsie	Sr2	258	Feb	755	42	7545	390
Dukes Dale Fair Lady	Jr3	293	Feb	847	43	11033	432
¶Dukes Dale Joan	Jr3	258	Feb	914	47	9776	476
Dukes Dale Royal Duchess	Sr2	168	Feb	795	36	4950	229
¶Dukes Dale Royal Glow	Sr2	134	Feb	909	48	4592	241
¶Dukes Dale Sally	Jr3	96	Feb	1083	53	4004	183
Dukes Dale Sis	Jr2	158	Feb	789	43	5032	263
Sundancer's Promise	Jr2	273	Feb	591	35	7090	345

Eby, Mervin, Lookwell Farms, Elkhart, Ind. ARHT

*Birchwood's Illa 3d	Jr4	141	Feb	679	36	4722	245
Commando's H. Olga	Jr3	162	Feb	811	36	4976	211
*¶Forest Glen Bessie	Sr4	304	Feb	303	18	10222	539
*Her-Mil's Evalyn	8	291	Feb	842	47	11611	594
*Lekshore Jerre	Sr4	271	Feb	794	44	11783	648
Lookwell Golden Arlene	Sr2	151	Feb	545	29	3494	175
Lookwell Golden Iris	Jr2	120	Feb	687	31	3241	140
Lookwell Peso's Alida	Jr2	365	Feb	254	14	9769	488
s. Charlescote Peso	D. Butterfly Ada of Hickory Grove						
Lookwell Peso's Rachel	Jr2	280	Feb	491	26	6846	317
Lookwell T. Bella	Jr2	365	Feb	115	6	11655	576
s. Langwater Timothy	D. Orchard Lawn's Heather-Bloom						
Lookwell T. Caroline	Jr2	304	Feb	537	27	7819	362
Lookwell T. Sandry	Jr2	129	Feb	682	31	3375	145
*Lookwell Wonder Aline	5	222	Feb	514	25	7910	346
*Meadow Brook's Rex's Beatrice	Jr4	49	Feb	1296	65	2160	112
s. Cesor Penwyn's Rex	D. Meadow Brook's Zelma						
*Orchard Lawn's Heather-Bloom	8	261	Feb	930	46	11189	527
Valley Set Timothy's Renoun	Sr3	180	Feb	748	39	6460	339

Elam, C. N., Belnemus, Belona, Va. ARHT

Belnemus Max Arcelle	Jr2	140	Jan	879	48	4661	223
s. Quail Roost Prince Max	D. Maxim's Torchlight						
*Blanton Farm's Sarah Lee	7	365	Nov	101	5	11562	519
s. Graceland's Little Foremost	D. Ella Jane of Fairview						
*¶Fairlawn Maxim's Hybrid	Sr4	273	Jan	642	40	8141	453
¶Graceland La Noce Doris	Jr2	61	Nov	1139	55	2205	104
s. Quail Roost Prince Max	D. Leah of Gloucester Place 2d						
Graceland Max Alvada	Sr4	365	Dec	245	16	10724	597
s. Quail Roost Prince Max	D. Mo-La-Jac Lucky Princess						
¶Graceland Max Beauty	Jr3	149	Jan	783	41	4487	226
s. Quail Roost Prince Max	D. Zimalcrest Design's Peggy						
*Graceland Max Blanche	Jr3	365	Oct	239	14	9399	517
s. Quail Roost Prince Max	D. Graceland Cameo Alpha						
*Graceland Maxim Kalinda	6	365	Dec	204	10	13658	635
s. Quail Roost Lily's Maxim	D. Quail Roost Kalinda						
*Graceland Maxim Nancy	7	332	Jan	678	43	10017	584
*Graceland Max Millie	6	256	Jan	525	33	7837	425
s. Quail Roost Prince Max	D. Maxim's Torchlight						
*Graceland Queen Celeste	6	365	Jan	107	7	12742	678
s. Quail Roost Lucky King	D. Sunshine's Maxim Jewel						
*Zimalcrest Design's Peggy	7	154	Jan	991	55	6082	294

§Ellsworth, George I., Barnegat Ranch, Grass Valley, Calif. ARHT

†Barnegat Carla	Jr2	104	Feb	490	28	2013	109

*†Barnegat Inti's Pearl	Jr4	279	Feb	396	19	7893	339
*†Barnegat Inti.'s Winona	Jr3	141	Feb	620	33	3900	198
*†Barnegat Itea 3d	Jr3	295	Feb	331	18	7735	365
*†Barnegat Paystreak's Gaya	5	189	Feb	606	31	5499	263
*†Barnegat Paystreak's Lucy	Sr4	305	Feb	99	6	9130	431
S. Quail Roost Prince Paystreak	D. Barnegat Lucia						
*†Barnegat Traveler's Alsiki	Jr4	104	Feb	933	39	3897	160
*†Barnegat Traveler's Alyss	Jr4	305	Feb	53	3	8975	436
S. Roughwood Traveler	D. Barnegat Alyss						
*†Barnegat Traveler's Creusette	Sr3	305	Feb	376	18	8105	352
S. Roughwood Traveler	D. Barnegat Paystreak's Creusa						
†Barnegat Traveler's Gaiety	Sr2	305	Jan	172	9	7202	307
S. Roughwood Traveler	D. Barnegat Galeta						
*†Barnegat Traveler's Itea	5	155	Feb	1104	59	6757	354
†Barnegat Traveler's Lassie	Jr2	214	Feb	557	22	4969	202
†Barnegat Traveler's Maxine	Jr2	305	Feb	407	23	6567	330
S. Roughwood Traveler	D. Barnegat Maxim's Itea						
†Barnegat Traveler's Pearlette	Jr2	209	Feb	438	21	4064	183
†Barnegat Traveler's Semantha	Jr2	214	Feb	571	28	5335	270
†Ellwood Jack's Greta	Jr2	68	Feb	630	28	1481	72
S. Rancho Nicasio Valor's Jack	D. Ellwood Holly's Greta						
†Elm Lane Alyssum	Jr2	305	Feb	88	4	6896	319
S. McDonald Farms Fashion	D. Elm Lane Azalea						
†Happyholme Lilac	Sr2	84	Feb	552	18	1725	66

§Equi, John F., Matapa Guernsey Farm, Penngrove, Calif. ARHT

*†Ellwood Surprise Freesia	5	260	Mar	1278	64	12613	644
†Matapa El Toro's Hedie	Jr2	188	Mar	912	44	5960	274
*†Matapa El Toro's Lulu	Jr3	127	Mar	1367	70	5921	300
Matapa El Toro's Sally Anne	Jr2	351	Mar	896	47	11185	562
†Matapa El Toro's Seloma	Jr2	304	Mar	571	33	7079	375
Matapa El Toro's Sharon	Jr3	340	Mar	887	41	14429	635
†Matapa El Toro's Snookie	Jr2	151	Mar	546	37	3106	206
†Matapa Honey's Dulcie	Jr2	188	Mar	1082	56	6292	320

§Evans, Samuel J., Evanbrook Farm, Hurffville, N. J. ARHT

Evanbrook's Amelia	Jr2	351	Mar	632	35	8478	409
Evanbrook's Pearl Harbor	Jr3	365	Mar	410	26	9719	592
S. Evanbrook's Leader	D. Bright Lad's Mariella						
Glenburnie Hero's Evangeline	Jr2	221	Mar	794	45	6372	312
Leader's Celia's Royal	Jr2	114	Mar	752	34	3010	146
Leader's Jo	Jr2	277	Mar	769	42	7590	415
Leader's Lilac	Jr2	282	Mar	657	41	7187	387
Leader's Royal Amelia	Sr2	256	Mar	736	41	6687	367
Leader's Venice	Jr2	282	Mar	705	45	7322	423
Presto's Golden Melora	Jr2	128	Mar	846	50	3793	215

Eyre, William B., Holicong, Pa. ARHT

Janson's Betty Rose	Jr2	166	Feb	611	31	4382	225

§Fales, W. D., Riverside Ranch, Gooding, Idaho. ARHT

†Flow's Shirley of Springside	9	120	Feb	789	29	4284	160
†Toponis Edward's Rhea	Jr3	305	Feb	41	2	8127	323
S. Toponis Reuben's Edward	D. Toponis Slogan's Ruby						
†Toponis Edward's Sally	Sr2	247	Feb	642	28	7100	294
*†Toponis Galore's Belle	7	111	Feb	1109	57	5320	267
*†Toponis Marvel's Donna	Sr2	295	Feb	198	15	6180	387

Farm & Trades School, The, Boston, Mass. ARHT

Thompson's Island Audrie	Jr2	108	Feb	625	30	2598	106
Thompson's Island Donna	Jr2	296	Feb	453	25	7819	403
Thompson's Island Mercy	Sr4	277	Feb	360	20	7946	404
Thompson's Island Myrtle	Jr4	365	Feb	38	2	9083	492
S. Langwater Envoy	D. Thompson's Island Holly						

Farmer, H. T., Richmond, Va. ARHT

Cavalier's Cora	Sr4	218	Feb	644	44	6046	355
S. Blair's Rest Cavalier	D. Dixie Lee of Erin Shades						

§Fenn, H. K., Idlehour Farm, Hendersonville, N. C.

*†Flossie of Garden Creek's Flo	7	64	Mar	1204	51	2520	116
S. Prince Maxim's Big Boy	D. Flossie of Garden Creek						
Idlehour's Countess	Sr2	293	Mar	598	30	6742	311
†Idlehour's Dot	Sr4	298	Mar	423	18	7021	286
Idlehour's Frances	Jr3	289	Mar	585	31	6637	335
†Idlehour's Holliday	Sr2	305	Mar	41	2	8222	340
S. Klondike Hollimar	D. Idlehour's Dot						
*†Idlehour's Jewel	Sr4	102	Mar	1298	65	4504	208
†Idlehour's Lady Knight	Jr3	305	Mar	33	1	8017	351
S. Klondike Kane	D. Minnetonka's Morning Glory						
†Idlehour's Leona	Sr4	305	Mar	232	10	7487	344
S. Klondike Kernel	D. Five Oaks Dupli-Kate						
†Noble Ann Favorite	Sr2	305	Mar	132	6	7994	344
S. Klondike Hollimar	D. Idlehour's Ellen						
*Princess Ann of Idlehour	6	198	Mar	726	36	6650	310
†Purchase Mountain Estella	Jr2	79	Mar	786	43	2049	96

§Ferguson, R. H., Walnut Grove Farm, Kirkwood, Pa.

*†Walnut Grove Cherry Blossom	5	142	Mar	873	40	5579	271
*†Walnut Grove Daisetta	5	222	Mar	365	20	5415	269
†Walnut Grove Regal Lily	Sr4	135	Mar	904	41	4682	211
†Walnut Grove Rilma Eva	Sr2	305	Mar	284	14	5657	279
S. C. F's Rilma Miracle King	D. Walnut Grove Angeline						
†Walnut Grove St. Desire	Sr2	238	Mar	652	31	5980	265
†Walnut Grove St. Maud	Jr3	84	Mar	890	41	2638	119
S. Antietam St. Nick	D. Walnut Grove Maudette						
†Walnut Grove Water Lily	Jr3	261	Mar	526	25	6401	285

§Ferguson, R. H. & H. R., Walnut Grove Farm, Kirkwood, Pa.

†Walnut Grove Rilma Glory	Jr2	59	Jan	956	47	1900	93
S. C. F's Rilma Miracle King	D. Walnut Grove Glory						
†Walnut Grove Rilma Maretta	Jr2	254	Mar	577	31	5710	298
†Walnut Grove Squire's Ona	Jr2	253	Mar	589	30	5452	255

§Fink, Harvey B. & Vada N., Elkhart, Ind. ARHT

Lockshore Chamberlain's Susan	6	94	Feb	1061	48	3866	171

§Fleming, B. N., Mr. & Mrs., Malbi Vista, Cleveland, N. C.

Lucky Nellie of Malbi Vista	6	340	Feb	697	40	10901	537

§Florida Agricultural Experiment Station, Gainesville, Fla.

†Florida Handsom Lorine	Sr2	132	Feb	703	32	3585	147
Florida Laddie's Heidi	Jr3	174	Feb	754	34	4931	215

Florida State Farm, Raiford, Fla. ARHT

Raiford's Darlyene	Sr3	87	Feb	722	34	2232	103
*Raiford's Florida Queen	5	329	Feb	464	23	9955	450
Raiford's Gay Girl	Sr2	246	Feb	625	31	6158	278
Raiford's Gay Molly	Sr2	365	Jan	165	9	9502	442
S. Klondike Gayward	D. Raiford's Holliston Pet						
*Raiford's Gwendolyn	6	319	Feb	710	38	11380	525
Raiford's Henrietta	Jr2	84	Feb	626	29	1905	93
Raiford's Hollie	Sr2	181	Feb	554	28	3888	196
*Raiford's Honoria	7	87	Feb	1069	47	3179	143
Raiford's Kathleen	Jr2	192	Feb	415	25	3173	168
Raiford's Koleen	Jr2	271	Feb	764	37	7557	332
Raiford's Koraleen	Jr2	212	Feb	588	30	4944	226
*Raiford's Kyola	5	179	Feb	754	38	5769	269
*Traxler's Foremost Anne	Sr4	90	Feb	1188	61	3650	193

Forges Farm, Incorporated, Plymouth, Mass.

Forges F. H. Evelina	Jr2	259	Mar	891	49	8069	418
Forges F. H. Sequel	Jr2	353	Mar	758	48	9635	524
Forges Finality	Jr2	221	Mar	1136	62	8431	424
Forges Furlough Rose	Jr2	150	Mar	1067	53	5438	255
Forges Golden Lady	Jr2	117	Mar	1131	65	4210	210
Forges Lady Bell	Jr2	268	Mar	813	50	7683	434
Forges Moon Bell	Jr2	199	Mar	1343	68	8683	399
*Forges Nectar	Jr4	97	Mar	1583	84	5059	244
*Forges Red Echo	6	115	Mar	1295	74	5396	263
Forges Royal Bell	Sr3	209	Mar	859	42	6677	348
Forges Sandra	Sr4	365	Mar	322	19	12501	631
S. Flying Horse Promise	D. Forges Royal Cricket						
Forges Sebelle	Jr2	151	Mar	1217	65	5670	278
Forges Senority Bell	Jr2	51	Feb	1034	46	1855	92
S. Rosewald Bell Boy	D. Forges Senorita						

§Foster, Ralph L., Foster Guernsey Farm, Reedsport, Oregon. ARHT

*†Foster Farm Doreen	Jr3	305	Mar	369	25	7103	398
S. Fairlawn H. Hercules	D. Umpqua Pansy						
†Foster Farm Holly	Jr2	207	Mar	622	33	5164	255
†Foster Farm Jonquil	Jr2	120	Mar	899	42	3906	194
†Foster Farm Mary Ann	Jr2	266	Mar	619	34	6723	343
†Foster Farm Princess Minuet	Jr3	70	Mar	1685	81	3815	195
S. Fairlawn H. Hercules	D. Kenfleur's Princess Lustre						
†Foster Farm Rosalie	Jr2	91	Mar	752	30	2428	98
†Foster Farm Tulip	Jr2	289	Mar	490	30	6288	343
†Foster Farm V Charity	Sr2	269	Mar	679	38	7577	392
*†Umpqua Daisy	5	166	Mar	973	40	6254	259

§Fouche, Arthur S. & Thomas, C. C. C., Rich Acres Farm, Adamstown, Md.

†May's Marion of Brookdale	5	305	Feb	265	12	8654	363
S. Milkmaid's Vagabond	D. May's Pride of Brookdale						

§Fouche, William A., Adamstown, Md.

†Foreman's Fairmaid	Jr2	109	Feb	861	40	2906	123
*†Geneva's Honeysuckle	6	296	Feb	363	19	8418	391
†Graceful of Roslyn	Jr2	70	Feb	936	41	2260	93
S. L. D. Troy	D. Blakeford Gracious						
*†Wilholme's Lady Mary	6	80	Feb	954	51	3052	149
S. Gabriel's Escort	D. Reveller's Lady Favorite						

Fowler, O. T. & Gambill, Zeb V., Grand View Guernsey Farm, Pfafftown N. C. ARHT

¶Afton's Golden Starlight	5	291	Mar	894	48	10497	517
¶Cesor Ellton's Elta	Sr2	189	Mar	741	36	4964	253
Gardenville King's Cheryl	Jr2	365	Mar	381	20	11865	544
S. Gardenville Coronation King	D. Valor's Cherry Blossom						
¶Grand View Maxim Queen	Sr2	98	Mar	1066	56	3404	156
¶Grand View Noble Beauty	Jr2	45	Feb	825	36	1271	55
S. Noble Alert of Thorn Hill	D. Canoe Creek Belle						
¶Grand View Noble Betsy	Jr3	101	Mar	1250	52	4537	196
¶Grand View Noble Inez	Sr2	153	Mar	779	40	4190	247
¶Grand View Noble Lindy	Jr3	63	Mar	1237	49	2413	99
S. Noble Alert of Thorn Hill	D. Milton Farms Lindy						
¶Grand View Noble Lindy Lou	Jr2	90	Mar	856	42	2583	114
¶Grand View Noble Lucille	Sr2	90	Mar	1135	52	3131	149
¶Grapelawn Consort	Sr2	151	Mar	1286	53	6604	282
*¶Maple Lane Frolic's Jewell	Jr3	132	Mar	1222	57	5651	252
¶Maple Lane Frolic's Lula	Jr2	141	Mar	885	50	4471	243
¶Maple Lane Princess Gem	Jr2	108	Mar	915	47	3596	166
*¶McDonald Farms Iloise	Sr4	305	Mar	871	49	11466	568
S. McDonald Farms Prediction	D. Beechford's Eloise						
¶Ruayne Noble Gloria	Jr2	146	Mar	939	39	4743	203
*¶Skuggek's Amelia	Sr3	305	Mar	364	21	9881	518
S. Riegeldale Emory's Comet	D. Cherry's Nancy of Skuggek						
Skuggek's Comet's Celia	Sr3	253	Mar	1022	53	9131	434
*¶Swan Ponds Starling	6	129	Mar	1771	73	7222	285

§Franks, F. W. & W. T., Franks Home Guernsey Farm, Wawaka, Ind. ARHT

Golden Willows Charity	Jr2	365	Feb	336	19	9885	530
S. Pine Manor Columbus	D. Rosenbury Annabelle						

Franks, Frank W., Franks Home Guernsey Farm, Wawaka, Ind. ARHT

*†Franks Home Rosalind	Sr3	190	Feb	846	39	6971	316
*¶Pride of Franks Home	6	120	Feb	1287	41	6145	228

§Franks, Frank W. & Son, Franks Home Guernsey Farm, Wawaka, Ind. ARHT

*†F. L. Carnation Judy	Sr3	113	Feb	1193	57	5201	233
F. L. Carnation of Franks Home	Jr2	328	Feb	542	29	8716	409

§Franks, Mary A., Franks Home Guernsey Farm, Wawaka, Ind. ARHT

†Franks Home Carol	Jr3	68	Feb	850	41	2071	95
S. Ruebury McArthur	D. Goldie of Franks Home						

§Franks, William Thomas, Franks Home Guernsey Farm, Wawaka, Ind. ARHT

*†Franks Home Luxury	Sr3	119	Feb	1097	48	5529	251
*†Shierwood King's Myra	Jr3	146	Feb	592	33	3888	199

Freeman, William C., Cornwall, Pa. ARHT

*Maxim's Konia of Fairview	Jr4	304	Feb	504	29	9572	510

§Funk, J. E. & L. E., Prairiemede Farms, Windsor, Mo. ARHT

†Prairiemede's Beauty Dixie	Jr2	268	Mar	210	12	2992	163

*†Prairiemede's Dena Dee	Sr4	72	Mar	670	32	1702	78
s. Meadow Lodge King's Horatio		D. Prairiemede's Silver Dean					
*†Prairiemede's Golden Rod	Jr4	263	Mar	336	18	6065	284
†Prairiemede's Gold Tulip	Jr2	302	Mar	291	17	4423	263
†Prairiemede's Hornet Hazel	Jr2	256	Mar	499	29	5117	250
*†Prairiemede's King's Gracie	Sr4	143	Mar	738	37	4062	215
†Prairiemede's King's Queen	Jr2	298	Mar	204	12	4242	237
*†Prairiemede's Lady	Jr2	290	Mar	284	16	4705	223
*†Prairiemede's Nancy Neeta	5	255	Mar	427	24	5958	281
†Prairiemede's Peggy Sue	Jr2	248	Mar	509	23	4953	215
†Prairiemede's Rapture Pat	Jr2	305	Mar	104	6	5357	283
s. Meadow Lodge Hornet		D. Prairiemede's Estor Rapture					
†Prairiemede's Rosy O Day	Jr3	181	Mar	210	10	1855	96
†Prairiemede's Vera Ann	Jr2	305	Mar	169	9	4712	227
s. Meadow Lodge King's Horatio		D. Prairiemede's Beauty Ann					
†Prairiemede's Wonder Queen	Sr2	305	Mar	169	9	5809	273
s. Meadow Lodge King's Horatio		D. Prairiemede's Wonder Girl					

Galvin, Frank, Pine Hill Farm, South Billerica, Mass.

*Eastleigh Snowflake	9	148	Mar	1167	44	6393	251
*Hayland Norma	6	230	Mar	1372	53	10778	442
Pine Hill's Ambassador's Lass	Jr2	355	Mar	705	40	10375	525
Pine Hill's Constance	Jr2	101	Mar	1131	42	3828	134
*Pine Hill's Golden Olive	Jr4	92	Mar	1645	62	4809	185
Pine Hill's Levity Laughter	Jr2	360	Mar	878	48	10683	530
Pine Hill's Levity Lucia	Jr2	349	Mar	669	39	9418	489
*Pine Hill's Lute	5	243	Mar	1125	46	10135	450
Pine Hill's Phil. Isabelle	Jr2	151	Mar	985	47	6088	254
Pine Hill's Viola	Jr2	345	Mar	864	46	10417	499
*Quitticas Lolly	5	172	Mar	1225	57	7083	320

§Gambonini, R., Old Adobe Ranch, Petaluma, Calif.

†Happyholme Ambler's Fleurette	6	238	Feb	622	40	7036	390
†Old Adobe Amapola	7	59	Feb	1006	40	2054	93
s. Happyholme Hildreth's Prince		D. Princess Ann of Donohue					
†Palmway's Royal Nina	Sr3	189	Feb	722	47	6237	378
†Rancho Nicasio Karl's Sally	5	227	Feb	384	23	6907	352
†Santa Ynez Andy's Claudette	Sr2	241	Feb	650	43	7085	376
†Sleepy Hollow Dawn's Jane	7	251	Feb	689	40	8567	457
†Sleepy Hollow Noble Janet	6	201	Feb	515	30	7044	397
†Sleepy Hollow Noble Mary	5	109	Feb	918	54	4238	253
†Sleepy Hollow Noble Pat	Sr3	165	Feb	692	38	5364	294

§Garst, W. M., Hemlock Farm, Roanoke, Va. ARHT

*†Boxwood's Queen Lady	Jr4	167	Feb	589	34	4513	234
†Hemlock C. Augustine	Jr2	252	Feb	661	35	7628	348
†Hemlock C. CeMele	Jr2	238	Feb	458	27	5107	268
†Hemlock C. Gloria	Jr2	263	Feb	396	24	5566	280
s. McDonald Farms King's Colonel		D. Boxwood's Queen Gloria					
†Hemlock C. Holly	Jr2	252	Feb	499	28	5924	318
†Hemlock C. Lelia	Jr2	170	Feb	781	34	5100	223
*†Hemlock Heroine	Sr4	305	Feb	10		8007	356
s. Mobjack Laddie		D. Klondike Hedy					
†Hemlock Josie	Sr2	305	Feb	196	11	7109	346
s. Klondike Kemlock		D. Walnut Shade's Josie					
†Hemlock K. Gem	Sr2	186	Feb	713	33	5489	254
*†Hemlock Maxine's Gail	Jr3	149	Feb	623	29	4253	191

§Gehres, Erwin J., Wrendale Farm, Wren, Ohio. ARHT

†Wrendale Linda's Judy	Jr2	192	Mar	536	25	3877	177

§Gehres, Otto, Wrendale Farm, Wren, Ohio. ARHT

*Wrendale Dairymaid	6	271	Mar	956	50	10206	512

§Gehres, Otto & Sons, Wrendale Farm, Wren, Ohio. ARHT

†Beauty Bell's Patricia	Jr2	268	Mar	645	35	5936	285
†Wrendale Lively	Jr4	212	Mar	704	35	5519	262

George, Marcia E. & Stephen, Edith F. G., Lynbrook Farm, Southboro, Mass.

*Lynbrook Anita 2d	10	125	Mar	1397	76	6133	314
*Lynbrook Cherry Harmony	Jr4	327	Mar	763	47	10034	582
*Lynbrook Cherry Precept	5	143	Mar	1231	65	6473	333
*Lynbrook Fame's Anemone	Sr4	135	Mar	1153	59	5477	279
Lynbrook Lad's Cherry Anna	Jr2	226	Mar	997	45	7517	353
Lynbrook Perfection 2d	Sr4	126	Mar	783	42	3614	191
*Lynbrook Reliance's Bella	Sr3	349	Mar	788	43	11475	593
Lynbrook Supreme Melody	Sr2	365	Mar	557	29	12720	600
s. Coronation Supreme Lad		D. Orchard View Melody					

Georgia, University of, The, Athens, Ga. ARHT

*†Abournedale Immage	Jr4	243	Mar	269	15	4056	198
†Conqueror's Iris	Jr2	62	Mar	481	24	937	48
s. Riegeldale Conqueror's Lad		D. Abournedale Iridescence					
¶Conqueror's Katrinka	Jr2	223	Mar	652	40	5163	303
†Conqueror's Nonsuch	Jr2	274	Mar	309	21	4041	207
*†Emelba Elaine	Sr3	59	Mar	705	30	1361	64
s. Riegeldale Conqueror's Lad		D. Abournedale Ernestine					
*†Emelba Intense	Jr3	105	Mar	423	22	1421	71
*¶Emelba Koko	Sr3	141	Mar	965	56	4693	270
*¶Majesty Nosegay	Jr4	217	Mar	936	53	8019	434
*†Riegeldale Conqueror Iris	Jr3	305	Mar	13		5243	253
s. Riegeldale Conqueror's Lad		D. Abournedale Idadel					

Geurkink, Earl, Enid, Okla. ARHT

¶Challenger's Lucille Betty	Jr2	235	Feb	622	33	5678	265
Cooper's Inlight	Jr2	365	Feb	357	19	9499	452
s. McDonald Farms Industrious		D. Cooper's Robin					
*¶Jo-Mar Fashioner's Deanna	Sr3	46	Feb	1705	66	2659	113
s. Argilla Fashioner		D. Jo-Mar Governor's Damsel					

§Gibboney, Allen L., Brae Bonnie Guernsey Farm, Bradford, Ohio. ARHT

*†Charity of Brae Bonnie	Jr3	204	Mar	722	41	5604	291
*†Daisy May of Brae Bonnie	7	61	Mar	1249	59	2569	121
s. Brae Bonnie Foremost Lucky		D. Daisy of Brae Bonnie					
*†Glow of Brae Bonnie	Jr3	39	Mar	1009	45	2372	107
s. Dun-Roven Gladitor		D. Lucky Lou of Brae Bonnie					
†Hope of Brae Bonnie	Sr2	99	Mar	1087	44	3389	147
†Lona of Brae Bonnie	Jr2	226	Mar	797	39	5894	289
*†Lucky Lou of Brae Bonnie	Sr4	146	Mar	885	50	4575	263
†Pretor's Lass of Brae Bonnie	Sr2	110	Mar	1003	47	3809	188
*†Windale Leader's Avon	Sr2	132	Mar	807	40	4102	205

Glanville, F. J. & Wilkins, Neal E., Liberty Farm, Lancaster, Wis.

Liberty's Belva 2d	Sr3	165	Mar	929	40	5795	231
Liberty's Bonnie	Sr3	355	Mar	578	27	8942	410
Liberty's Comrade's Clara	Sr3	349	Mar	639	29	9695	396
Liberty's Parson's Louella	Jr2	365	Mar	237	11	8836	380
s. Argilla Fair Parson		D. Liberty's Lola					

§Goebel, Harry & Son, Whispering Cedar Farm, Andrews, Ind. ARHT

†Whispering Cedar Bonita	Jr2	146	Feb	699	28	4109	198
*†Whispering Cedar Eileen	Sr2	140	Feb	1006	37	4877	222
†Whispering Cedar Josephine	Jr2	302	Feb	593	34	8821	449
†Whispering Cedar Judy	Jr3	112	Feb	1345	51	5357	229
*†Whispering Cedar Julia	Jr3	159	Feb	970	46	6042	322
†Whispering Cedar Rose	Jr2	140	Feb	930	47	4766	243

§Golden Guernsey Dairy Co-operative, Milwaukee, Wis. ARHT

†Betsy of Oaks	Jr3	159	Mar	578	34	3731	190
†Gallant Sunbeam	Jr2	274	Mar	475	25	4900	234
*†Gordondale Bonnie Belle	Sr4	190	Mar	644	37	4927	257
†Hillside Don's Babetta	Jr3	74	Mar	1304	58	2839	129
s. Hillside's Royal Don		D. Hillside's Babetta					
†Sue of Giant Spring Farm	6	212	Mar	570	26	5180	222
†Wey Acres Levity Sibyl	Jr3	109	Mar	905	44	3644	156

§Graf, V. L., Grafco Farms, Richmond, Mich. ARHT

*Betsey of Tamarack Ridge	8	250	Feb	561	24	8729	366
Cherry Rose of Meadow Lane	Jr2	160	Feb	535	29	3596	177
*Esther of Tamarack Ridge	7	305	Feb	516	28	10894	529

Gray, Bowman & Gordon, Brookberry Farms, Winston-Salem, N. C. ARHT

Beaverbrook Jonquil	5	186	Mar	941	52	7664	396
Beaverbrook Marise	Jr2	258	Mar	1144	49	9964	420
*Beaverbrook Maxine	5	365	Mar	962	38	13597	527
s. Beaverbrook Radiant Star		D. Beaverbrook Marlene					
*Beaverbrook Vanity	5	335	Mar	926	47	15377	710
¶Edenvale Florabelle's Peony	Jr2	182	Mar	761	34	4838	213
Edenvale Norenne's Tulip	Jr2	299	Mar	613	36	7740	403
Edisto Farm's Butterfly	Jr2	196	Mar	1122	53	7371	338
¶Gardenville Supreme's Della	Sr3	229	Mar	1385	72	10512	513
Hamilton County Princess Mary	Sr2	349	Mar	839	51	10012	524
¶Hamilton County Princess Sylva	Sr2	100	Mar	1025	45	3570	163
Holliknoll Maxim Mary Tom	Sr2	151	Mar	1210	57	5635	283
Kitchener Fearless Cameo	Jr2	365	Mar	593	42	7726	481
s. McDonald Farms Fearless		D. Kitchener Connie					
Klondike Louisa	Jr2	335	Mar	595	35	8058	392
Klondike Predictmost Peony	Jr2	325	Mar	893	53	9376	509
¶Midview Majesty's Doris	Jr2	212	Mar	972	52	6826	346
¶Midview Majesty's Lovely	Jr2	212	Mar	984	47	7088	343
¶Midview Majesty's Topsy	Jr2	227	Mar	957	51	7448	370
*¶Mt. Logan Alta	6	169	Mar	1325	67	8452	372
Riegeldale Conqueror's Fiancee	Jr2	285	Mar	1038	55	10017	487

§Greenebaum, Louis J., Willow Brook Farm, Pewaukee, Wis. ARHT

*†Willow Brook Hope La Vaine	5	181	Feb	633	27	5276	242
*†Willow Brook Iris Beauty	6	151	Feb	932	37	5990	239
†Willow Brook King's Buttercup	Sr2	89	Feb	633	24	2397	84
†Willow Brook King's Marjorie	Sr2	85	Feb	678	31	2382	100
†Willow Brook Meadow Queenie	Sr2	181	Feb	639	27	4818	203
*†Willow Brook Pride's Primrose	7	59	Feb	1201	50	2603	109
s. Wey Acres Pride's Grandee		D. Willow Brook Queen Mirth					
*†Willow Brook Valmead's Iris	Jr3	71	Feb	1082	40	2844	107
s. Gaylord's Valmead		D. Willow Brook Iris Beauty					
*†Willow Brook Valmead's Pride	Jr4	143	Feb	667	30	4320	209
*†Willow Brook Valmead's Sally	Sr4	63	Feb	1193	52	2730	112
s. Gaylord's Valmead		D. Willow Brook Pride Sally					
*†Willow Brook Valmead's Sheila	Jr4	273	Feb	288	15	5829	283

§Grilliot, Elmer, Lou Elm Farm, Houston, Ohio. ARHT

*†Betty Ann's Peggy	Jr3	274	Jan	540	26	6796	317
s. Symmes Snowdrop's Jipper		D. Rose's Betty Ann					

§Grinnell, Lawrence, Birchfield Farm, South Dartmouth, Mass.

†Birchfield Faith 2d	6	151	Mar	1053	49	5689	257
Birchfield Levity Myanna	Jr2	199	Mar	753	39	5279	265
†Birchfield Levity Roselove	Jr2	264	Mar	760	42	7656	373
†Birchfield Levity Rosemeed	Jr2	111	Mar	887	43	3514	166
†Birchfield Levity's Monolass	Sr2	233	Mar	801	43	6658	336
†Birchfield Luxury	6	126	Mar	1177	62	5314	278
†Birchfield Monoque	Jr2	71	Mar	1305	51	3018	123
s. Chedco Caroler		D. Birchfield Monosequel					
Birchfield Sylvine	6	260	Mar	863	48	9406	498
*†Birchfield Ultra Roselove	6	305	Mar	237	10	12396	524
s. Langwater Jubelo		D. Birchfield Ultra Rosy 2d					

§Grotenhuis, W. J., Suburban Dairy Farm, Jefferson, Iowa. ARHT

*†Suburban Butterfat Fauvette	6	236	Feb	761	29	8559	335
†Suburban Butterfat Loretta	Jr2	305	Feb	107	5	7004	310
s. Suburban Butterfat Select		D. Suburban Butterfat Ruby					
*†Suburban Butterfat Mermaid	Jr3	220	Feb	464	24	5354	238
†Suburban Butterfat Minerva	Jr4	288	Feb	743	30	10166	390
*†Suburban Butterfat Mitzie	7	261	Feb	604	26	7224	307
*†Suburban Butterfat Patricia	5	305	Feb	174	8	11272	457
s. Hilltop Butterfat Monarch		D. Mable's Mercedes of Suburban					
*†Suburban Butterfat Roberta	Jr3	193	Feb	444	23	4272	213
*†Suburban Butterfat Ruby	Sr4	267	Feb	437	27	7378	361

§Haaf, Edward C., Conora Farm, Pickerington, Ohio. ARHT

†Conora C. Maxine	Jr3	233	Mar	573	31	5373	230
†Conora C. Melody	Sr3	182	Mar	434	25	3511	184
†Conora Janie	Sr2	240	Mar	521	32	5331	251
†Conora Lovely Bertha	Sr2	207	Mar	561	25	4762	202
*Conora Lovely Iona	5	59	Mar	1371	58	2595	111
s. Raemelton Captivator		D. Royal Crest Iona					
†Conora W. Baba	Sr2	226	Mar	470	25	4957	205

§Hamby, Renic D., Hamby Farms, Oklahoma City, Okla. ARHT

*†Blue Boy's Ann of Renby Farms	Jr4	297	Feb	337	27	6677	425
†Hamby Farms Trump Angel	Jr2	287	Feb	479	35	6600	405
†Hamby Farms Trump Janice	Jr2	212	Feb	535	41	5020	345
†Hamby Farms Trump Periwinkle	Jr2	305	Jan	438	28	7356	431
s. Meadow Lodge King's Trumpeter		D. Periwinkle of Fortune					
*†Periwinkle of Fortune	Sr4	290	Feb	504	34	8429	511
†Red Bud's Pet	Jr2	119	Feb	667	35	2803	132
s. Pepperbell		D. Avondale Red Bud					
*†Walker Royal Janice	6	199	Feb	348	26	4611	303

§Hamilton, James T., Washington, Pa. ARHT

†Altha of Coal Hill Farm	Jr2	305	Feb	242	14	7147	365
s. Arrus Request Bond		D. Irene of Coal Hill Farm					

†Ambassador's Cherry Jr2 265 Feb 439 30 5985 320
†Ambassador's Lace Jr2 248 Feb 417 24 5078 256
*†Anna Del's Jane Jr4 69 Feb 905 42 2753 129
*†Anna Donna Flossie Jr4 300 Feb 461 22 9294 435
†Anna Donna Kay Sr4 151 Feb 690 32 5186 240
†Anna Donna's Bettie 8 227 Feb 883 36 10036 402
†Anna Princess Coset 7 191 Feb 796 33 6806 286
†Champion's Royal Lassie 6 196 Feb 424 20 5637 263
†Hamilton's A. Annie Sr2 158 Feb 690 32 4293 190
†Hamilton's Admiral's Dottie Jr2 115 Feb 646 36 2906 144
†Hamilton's A. Sonsie Sr2 150 Feb 633 32 3716 175
†Hamilton's Susan Jr3 293 Feb 280 13 7127 326
s. Champion's Proud Lad D. Climax's Susabell
*†McDonald Farms Ilite 5 244 Feb 429 21 6632 295
†Proud Lad's Faith Sr2 80 Feb 1027 42 3007 121

§Hamilton, Jay L., Castle Bracken Farm, Washington, Pa. ARHT
†Raider's Ann Donna Sr3 87 Feb 853 33 3421 131
s. Raider's Cherub of W. V. D. Anna Donna's Jane

§Hamilton, Robert, Castle Bracken Farm, Washington, Pa. ARHT
†Abby of Walnut Valley 5 90 Feb 1196 50 4095 179
s. Marcus Steadfast D. Patty of A. V.
†Foster's Amy Sr2 38 Feb 1204 48 1569 64
s. McDonald Farms Foster D. Amy's Little Dot
†Hunter's Patience's Lucille Sr2 138 Feb 788 39 3922 186
s. Daydream's Peter D. Hunter's Patience
†Raider's Bessie Ann 6 124 Feb 875 38 4211 181
s. Raider's Cherub of W. V. D. Mapleview Faith

§Hammond, John Henry, Dellwood Farm, Mount Kisco, N. Y.
†Patriarch's Elsie of Dellwood Jr2 280 Feb 541 33 7159 371
†Victoria of Dellwood Jr3 305 Dec 34 42 7845 397
s. Charlescote Patriarch D. King's Victoria of Dellwood

§Hanks Brothers, Oakvale Farms No. 1 & 2, Winnebago, Minn. ARHT
*†Gluek Farm Maxim Queeny Jr3 72 Feb 859 48 2516 131
s. Cesor Helene's Maxim D. Gluek Farm N Quilda
*†Le Hillier May Rose 10 290 Feb 476 25 8082 359
†Oakvale B. Rachel Jr2 78 Feb 947 46 2666 122
s. Broadwater Bombardier D. Oakvale Royal Rena
†Oakvale C. Dora Sr2 179 Feb 602 32 4712 232
†Oakvale C. Esther Sr2 193 Feb 694 34 5563 265
†Oakvale C. Lena Sr2 161 Feb 636 34 4188 219
†Oakvale C. Luella Sr2 141 Feb 649 37 3804 202
*†Oakvale G. Ruth 9 96 Feb 990 51 3715 183
†Oakvale Majesty's Louise Jr2 63 Feb 864 35 1955 83
s. Jonacre Coronet Majesty D. Lawguern Rellou
*†Oakvale Reliable Charm 5 131 Feb 942 44 5054 233
*†Oakvale Royal Lila 5 135 Feb 830 38 4757 217
*†Oakvale Royal Macy 5 52 Feb 1301 58 2383 109
s. Boulder Bridge Royal Bloom D. Reliable's Maida
*†Oakvale Royal Rose Sr4 133 Feb 764 42 4195 233

§Hansen, William W., Modelgor Farm, Fresno, Calif. ARHT
*†Modelgor Antonette Baroness Sr3 234 Feb 611 36 7775 398
*†Modelgor Cherry 7 198 Feb 990 50 8979 439
*†Modelgor Cherry Blossom Sr3 281 Feb 517 31 8125 425
†Modelgor Cherry's Flower Sr2 56 Feb 950 42 1862 95
s. Modelgor Antonette's Victor D. Modelgor Cherry
*†Modelgor Doreen 5 68 Jan 1220 52 2919 147
s. Troutmere Peek-a-Boo's King D. Fay's Dora
*†Modelgor Gloria's Victoria Jr4 68 Feb 1003 60 2706 160
s. Modelgor Antonette's Victor D. Modelgor Gloria
†Modelgor Gloria's Winnie Sr2 290 Feb 637 38 7877 389
†Modelgor Lou's Luella Jr2 295 Feb 550 42 7337 431
*†Modelgor Millicent's Melba 5 87 Feb 1115 76 3831 245
†Modelgor Millicent's Pansy Sr2 269 Feb 525 31 6776 350
†Modelgor Patricia's Patsy Jr3 179 Feb 446 30 3611 224
†Modelgor Susanne's Allene Jr3 77 Feb 850 37 2382 97
s. Modelgor Antonette's Victor D. Modelgor Susanne
†Modelgor Susan's Flirt Sr3 301 Feb 350 22 7329 365
*†Modelgor Suzette's Countess Sr4 299 Feb 732 48 11477 625
*†Modelgor Suzette's Nina 6 120 Feb 1309 65 6441 315

§Hardin, Earl E., Golden Charm Guernsey Farm, Kent, Wash. ARHT
†Alice May of Rainier View Jr2 175 Feb 589 31 4805 224
†Avalawn Noranda Sr3 128 Feb 889 45 4982 252
†Cedarcroft Fairy Sr2 240 Feb 623 33 7372 352
†Doug-Fir Gail Jr2 151 Feb 633 34 4290 212
s. Lena's Rambler of Delphi Dell D. Doug-Fir Roberta
†Doug-Fir Lady Ann Jr2 158 Feb 672 35 4596 244
s. Lena's Rambler of Delphi Dell D. Doug-Fir Lady Clare
Kanwasa Colleen Jr3 293 Feb 552 34 10068 519
*†Kanwasa Columbine Sr3 143 Feb 766 44 5055 273
†Kartje of Kliphoek 10 141 Feb 715 35 4599 216
Marlene of Hughes Place 8 259 Feb 471 31 8372 493

§Harding, John M., Hillcroft Farm, Ivyland, Pa. ARHT
†Greenfield Lucent 6 198 Feb 454 20 5426 223
†Greenfield Lucid 6 66 Feb 1202 46 2693 112
s. Greenfield Reliance D. Greenfield Lucille
†Hillcroft Blondie Sr3 256 Jan 306 15 7965 349
s. Witchwood Bower D. Greenfield Amy
†Hillcroft Winifred Jr4 125 Feb 634 36 3225 167

Hardman, Buddy, Lone Star Guernsey Farm, Grand Prairie, Texas. ARHT
†Begeacres Susan Jr2 109 Feb 493 20 2048 87

§Hardman, W. C., Lone Star Guernsey Farm, Grand Prairie, Texas. ARHT
*†Brazos Lady Cara Sr3 90 Feb 1061 46 3663 159
†Diamond D Darling Jr3 73 Feb 973 53 2617 134
s. McDonald Farms Interpretor D. Director's Lady Emma
†Flo-Ray's Royal Fable Jr2 90 Feb 720 34 2471 119
†Forges Connie Jr2 59 Feb 753 34 1578 64
s. Birchtree Proud Monarch D. Forges Primrose Belle
*†Forges Melisse Sr4 64 Feb 1296 55 2976 139
s. Forges Contender D. Forges Hannah
*†Lloyd's Sun-Ray Nancy Sr4 66 Feb 967 43 2352 102
s. Meadow Lodge Nancy's Rex D. Meadow Lodge Neva's Victory
*†Meadow Lodge Tarma Sr3 86 Feb 609 26 1998 87
*†Moonlite of Scheid Farm Jr3 93 Feb 648 27 2496 109
*Repelmar Clifford's Deramore Sr4 273 Feb 622 30 8396 389
*†St. Albans Actor's Inez 7 90 Feb 1120 49 3799 185
†St. Albans Valactor's Argyllis Jr2 163 Feb 570 26 3901 169
†Wethersfield Eola Jr3 59 Feb 827 35 1817 80
s. Wethersfield Prince Charming D. Wethersfield Nancy

Harville, C. J., Glenco Farm, Macedonia, Ohio. ARHT
†Glenco Iris May 7 305 Jan 424 21 9910 482
s. Holdridge Comrade D. Glenco Indian Prudence
†Glenco Noble Actress Jr2 280 Feb 399 24 5553 317
*†Glenco Noble Alert Sr3 251 Feb 554 29 7070 366
†Glenco Noble Bunny Jr2 289 Feb 439 24 6520 337
†Glenco Noble Coral Jr2 222 Feb 395 23 3930 207
†Glenco Noble Dawn Jr2 152 Feb 596 29 4047 183
†Glenco Noble Faithful Jr2 143 Feb 432 20 2506 196
†Glenco Noble Fern Jr2 275 Feb 384 23 5160 286
†Glenco Noble Flower Sr2 302 Feb 282 16 5981 305
s. Normandy Noble D. Glenco Royal Orchid
†Glenco Noble Glory Jr2 133 Feb 370 22 2253 106
†Glenco Noble Lustre Jr3 232 Feb 403 24 4738 234
†Glenco Noble Peggy Jr2 224 Feb 242 14 3043 156
†Glenco Noble Phyllis Jr3 202 Feb 424 24 4642 223
†Glenco Noble Pride Jr2 272 Feb 464 25 5925 283
†Glenco Noble Snowflake Sr2 279 Feb 267 16 4329 229
†Glenco Royal Princess Jr4 305 Feb 78 4 8776 400
s. Pine Manor Royal Cadet D. Glenco Indian Queen
¶Glenco Royal Prudence 6 42 Feb 1502 56 2122 80
s. Pine Manor Royal Cadet D. Glenco L. Marvel
*†Glenco Royal Star Jr4 241 Feb 779 33 9376 391

§Heaney, N. Sproat, Wood Nook Farms, Glen Ellyn, Ill. ARHT
†Woody Nook Gladiator's Ruthy Sr4 158 Feb 725 33 5204 208
s. Woody Nook Max's Gladiator D. Woody Nook Ruth
†Woody Nook Gladiator's Theda Sr3 271 Feb 386 20 8293 376
*†Woody Nook Major's Dairygirl Sr3 288 Feb 604 30 10069 446
†Woody Nook Major's Radiant 5 230 Feb 616 27 9138 362
*†Woody Nook Motto's Jewel 5 285 Feb 174 10 7005 342
†Woody-Nook Prophet's Prim Sr2 248 Feb 675 32 7450 321
†Woody Nook Prophet's Radium Sr2 171 Feb 678 30 5488 216
†Woody Nook Prophet's Rosalass Sr2 128 Feb 608 33 3054 160

§Hillcrest Dairy, Incorporated, Auburn, Mass. ARHT
†Cragscut Butterfat Queen Nelly Sr2 131 Feb 358 20 1857 94
†Cragscut Butterfat Queen Nettie Sr2 149 Feb 592 31 3636 170
*†Cragscut Countess Kayrose 5 162 Feb 750 39 5670 272
*Cragscut Countess Kurly-Kue Sr4 231 Feb 560 35 5742 338
†Cragscut Countess Meryll Sr2 270 Feb 535 29 6490 308
†Cragscut Countess Nancy Sr2 145 Feb 621 27 3670 153
†Cragscut Countess Nyanna Jr2 126 Feb 607 30 3188 140
†Cragscut Echo King's Model Sr2 163 Feb 601 30 4216 203
†Cragscut Echo King's Moonbeam Jr3 175 Feb 469 21 3484 146
†Cragscut Echo Myrtle Jr3 63 Feb 1157 54 2574 122
s. Brookwood Pierre D. Cragscut En Famille
*†Cragscut Fayrose Juno 5 160 Feb 822 34 5784 232
*†Cragscut Fayrose Lady Vrangue Sr4 171 Feb 676 34 5429 233
Cragscut Levity Queen Marcille Sr2 218 Feb 410 24 3717 192
†Cragscut Levity Queen Millie Sr2 225 Feb 436 24 4476 220
*†Oakholm's Jessikay Sr3 74 Feb 824 43 2473 139
s. Rockingham Jester D. Oakholm's Aleece
Oakholm's Jessinell Sr2 336 Feb 527 31 8490 432

§Hines, C. P., Dr. & Mrs., Grassland Farm, Salisbury, Conn. ARHT
†Battenkill Dawn Jr4 181 Feb 987 44 7080 328
s. Douglaston Baron Henley D. Sundown Dottie
†Battenkill Patsy Sr2 91 Feb 734 30 2332 98
†Grassland Fair Damsel Jr3 305 Oct 420 24 8512 427
s. Fairview Sequel's Valle D. Arethusa Dame
†Grassland Fair Trudy Sr2 305 Jan 38 2 5850 287
s. Fairview Sequel's Valle D. Grassland Trudine
†Grassland Hiwood Dellmar Sr2 101 Feb 644 26 2355 98
†Grassland Hiwood Orpha Sr2 208 Feb 562 23 5159 208
†Grassland Hiwood Sequin Jr2 75 Feb 526 21 1387 57
s. Grassland Quanqual Sequel D. Discovery Winning Lady
†Grassland Provida's Best Sr2 267 Feb 530 22 6645 284

Holbrook, Donald E., Rolling Acres Farm, Clare, Mich. ARHT
*Cesor Pontiff's Susie 6 337 Feb 618 30 11269 569
*Revelle's Buttercup Sr3 212 Feb 690 36 6304 286
Rolling Acres Rev's Anna Jr2 147 Feb 634 35 3504 144
Rolling Acres Rev's Delight Jr2 336 Feb 582 29 7461 315
Rolling Acres Rev's Inez Jr2 336 Feb 526 29 7475 347
Rolling Acres Rev's Ladybelle Jr2 365 Feb 373 19 8900 414
s. Argilla Revelle D. Long View Lady Belle
Rolling Acres Rev's Princetta Jr3 341 Jan 661 36 9545 467
Springwater Helena Sr2 339 Feb 391 23 7222 368

Holloman, D. Z., Rosevale Guernsey Farm, Goldsboro, N. C. ARHT
¶Commando Gentleman's Lady Jr2 253 Feb 439 20 6049 275
¶Kavor's Stella 5 181 Feb 897 37 6696 264

§Holman, Paul R., Indian Boulder Farm, Bolton, Mass. ARHT
*†Adsila of Indian Boulder 5 83 Feb 1121 56 3548 164
*†Anekus of Indian Boulder Sr4 144 Feb 1086 55 5982 296
*†Awinita of Indian Boulder 6 161 Feb 1127 55 6996 319
†Greenway Sunlight 5 154 Feb 663 35 4206 215
†Hobachi of Indian Boulder Sr2 90 Feb 836 42 2812 136
†Matsu of Indian Boulder Sr2 122 Feb 613 34 2960 151
†Tsana of Indian Boulder Jr2 209 Feb 621 36 5480 300

Hood, H. P. & Sons, Cherry Hill Farm, Beverly, Mass.
Hood Farms Formosa Sr2 59 Feb 1098 45 2382 101
s. Deershorn Foremost Sterling D. Firecracker's Rosalie
*Massapoag Sedate 6 204 Feb 789 41 7999 354

Hopkins, Delbert, Stroud, Okla. ARHT
¶Hopkin's Jane's Konnie Jr4 141 Feb 912 46 5388 278

§Horn, Irvin G., Maple Springs Farm, Howard, Ohio.
*†Green Pastures Royal Hope 7 305 Mar 13 10025 474
s. Raemelton Royal Andy D. Green Pastures Golden Hope

§Hornaday, W. A., Ruayne Farm, Greensboro, N. C. ARHT
†Ruayne Bright Minnie Jr4 62 Feb 1194 57 2573 120
s. Bournedale Bright Star D. Minnie of Green Valley Farm
†Ruayne Noble Dora Sr2 287 Feb 516 25 7287 345
†Ruayne Noble Ginger Jr2 153 Feb 493 21 3091 129
s. Quail Roost Noble Swain D. Ruayne Illustrator's Ginger
†Ruayne Noble Minnie Jr2 64 Feb 655 30 1516 70
s. Quail Roost Noble Swain D. Ruayne Bright Minnie
†Ruayne Noble Violet Sr2 153 Feb 483 24 3158 136

Housatonic Farms, Incorporated, Southbury, Conn. ARHT

Barrack Hensaquel	9	333	Feb	559	26	10391	471
*¶Clementine of Milestones	Jr3	305	Dec	253	13	9294	402
s. Butterfat Demonstrator	D. Hobbs Lass of Milestone						
*Deershorn Foremost Rosette	7	332	Feb	560	30	11922	533
Donniebrook's Lily	Jr2	141	Feb	921	45	5416	238
*†Hagan Farms Mirth	6	50	Feb	1358	65	2384	115
s. Douglaston Prince Maurice	D. Douglaston Lady Perth						
*†Housatonic Farms' Algeria	Jr4	164	Feb	826	42	6124	288
†Housatonic Farms' Bab	Jr2	69	Feb	775	37	2059	97
s. Lynbrook Apple Jack	D. Housatonic Farms' Bonnabelle						
†Housatonic Farms' Ballerina	Sr2	172	Feb	754	38	5585	255
Housatonic Farms' Belinda	Jr2	321	Feb	413	30	7725	397
†Housatonic Farms' Bettina	Jr2	113	Feb	879	41	3796	178
†Housatonic Farms' Bonnabelle	Sr3	300	Feb	451	27	7366	375
†Housatonic Farms' Cora	Jr2	129	Feb	633	31	3136	137
s. County Squire's Select	D. Oasis Carol						
Housatonic Farms' Easter Bonny	6	330	Feb	587	27	12612	548
†Housatonic Farms' Evelyn	Jr2	128	Feb	606	33	3221	155
s. Lynbrook Apple Jack	D. Housatonic Farms' Year's Eve						
†Housatonic Farms' Fan	Jr2	77	Feb	605	26	1648	73
s. County Squire's Select	D. Housatonic Farms' Frannie						
†Housatonic Farms' Fancy	Jr3	132	Feb	714	34	3745	171
*†Housatonic Farms' Farmerette	5	133	Feb	880	42	5105	243
†Housatonic Farms' Fatima	Jr3	86	Feb	722	29	2313	98
s. County Squire's Select	D. Biscoe Salome						
†Housatonic Farms' Fedelia	Sr2	104	Feb	788	37	3049	127
s. County Squire's Select	D. Deershorn Comet's Faith						
*†Housatonic Farms' Flora	Jr4	89	Feb	809	44	2808	139
s. County Squire's Select	D. Housatonic Farms' Florella						
†Housatonic Farms' Frannie	Jr4	98	Feb	743	38	2727	133
s. County Squire's Select	D. Housatonic Farms' Frances						
†Housatonic Farms' Freda	Jr2	108	Feb	707	32	2842	130
s. County Squire's Select	D. Housatonic Farms' Farmerette						
†Housatonic Farms' Frolic	Jr3	118	Feb	716	37	3404	171
s. Lynbrook Apple Jack	D. Housatonic Farms' Linda						
Housatonic Farms' Honey	Jr2	232	Feb	649	34	6774	319
Housatonis Farms' Joyful	Jr3	365	Dec	257	11	9493	419
s. Deershorn Philosopher	D. Massapoag Joyous						
†Housatonic Farms' Jubilance	Jr2	54	Feb	698	23	1347	52
s. Lynbrook Apple Jack	D. Housatonic Farms' Joyful						
Housatonic Farms' Lola	Jr2	365	Dec	112	5	10312	465
s. County Squire's Select	D. Housatonic Farms' Rainbow						
†Housatonic Farms' Maria	Jr4	84	Feb	1010	45	2990	135
s. County Squire's Select	D. Housatonic Farms' Maritza						
†Housatonic Farms' Mazurka	6	305	Dec	44	2	9727	463
s. Butterfat Reliance of Lynbrook	D. Lynbrook Melody 2d						
Housatonic Farms' Merrily	Sr4	335	Feb	485	31	10670	539
†Housatonic Farms' Nymph	Sr4	182	Feb	779	39	6302	282
†Housatonic Farms' Reine	Sr4	129	Feb	659	30	4040	198
s. County Squire's Select	D. Rachel of Mt. Pleasant View						
†Housatonic Farms' Renown	Sr2	167	Feb	721	40	5240	238
*Housatonic Farms' Rosaylia	Jr3	247	Feb	658	32	7781	363
*†Housatonic Farms' Roselle	Jr4	119	Feb	1115	46	5420	216
†Housatonic Farms' Rosina	Jr2	295	Feb	399	21	6415	309
Housatonic Farms' Rosita	6	363	Feb	547	30	10311	495
†Housatonic Farms' Ruth	Jr3	164	Feb	739	41	5411	232
†Housatonic Farms' Sally	Sr2	184	Feb	536	25	4016	186
*†Housatonic Farms' Silvery	Jr4	83	Feb	764	36	2431	113
s. County Squire's Select	D. Lynbrook Moonbeam						
†Joyous Ann of Sunnyside Farm	5	105	Feb	837	41	3411	153
s. Defender of Ware	D. Virginia of Ware						
*†Lincoln Charming Susie	5	271	Feb	583	25	8011	307

§Howell, H. B., Astoria, Oregon.

*†Rogueland Alicia	Jr3	195	Feb	410	22	4447	221

§Huffman, R. O., Huffman Farm, Morganton, N. C.

†McNaughton's Fern	Jr2	140	Feb	442	21	2516	114
†Walnut Valley Belle Beauty	Jr2	167	Feb	844	38	5521	243
†Woodvale Mahomet's Betsy	Jr2	111	Feb	658	32	2901	132

§Huguley, M. C., Sr., My Own Guernsey Farm, Griffin, Ga. ARHT

*†Glen Haven Fay Royal	5	297	Feb	313	18	5651	297
*†My Own Beau Peep	Jr3	174	Feb	445	18	3760	164
†My Own Maxim Alpha	Jr2	258	Feb	417	19	5468	262

§Huguley, Mason C., Jr., My Own Guernsey Farm, Griffin, Ga. ARHT

†Whidary Compliment Betty	Jr2	137	Feb	532	21	3005	130

§Huston, Alice Mary, Arrus Farms, Medina, Ohio. ARHT

†Arrus Honey Du	Jr3	105	Mar	1121	53	4220	196
s. Langwater Honey's Onward	D. Franchester Saint Mary						

§Huston, C. R., Arrus Farms, Medina, Ohio. ARHT

†Arrus Free Sandra	Jr3	75	Mar	1213	57	3051	140
s. Langwater Freeman	D. Topnotch Saint Sandra						
†Arrus Princess Ramona	Jr2	89	Mar	858	41	2632	126
s. Franchester Free Prince	D. Wolvergreen Ramona						
Pine Manor Carol	Sr4	286	Mar	870	47	9332	463
*Rose Ola of Penn Villa	5	132	Mar	958	70	4621	313

§Hyer, H. D., Hycrest Farm, Olathe, Kans. ARHT

†Boehle's Damsel's Shirley	Jr4	162	Feb	758	45	5684	324
†Boehle's Queen Dorothy	Jr2	90	Feb	729	33	2553	108
s. Quail Roost King Beau's Maxim	D. Springdale Shirley Mae						
†Hycrest Butterfat Jan	Jr2	286	Feb	545	30	7740	352
†Hycrest Butterfat Lea	Sr2	221	Feb	632	36	6240	339
†Hycrest Butterfat Marie	Jr3	196	Feb	665	33	5713	292
s. Butterfat's Golden Winner	D. Potts' Royal Mary						
*†Playboy's Butterfat Princess	8	119	Feb	767	34	4196	171
s. Meadow Lodge King's Playboy	D. Butterfat's Ultra Secret						
†Ransom Arta's Alda	Jr3	122	Feb	748	36	4034	175
s. Argilla General Lee	D. Ransom Alta's Arta						
†St. Albans Blend's M Gilt	Jr2	102	Feb	642	31	2609	113
s. Valor's Royal Blend	D. St. Albans Melody Gilt						
†Springdale Mary Lu	Jr4	99	Feb	630	28	2687	110
s. Springdale Famous	D. Springdale Mary Ann						

Indian Ladder Farms, Incorporated, Altamont, N. Y.

Indian Master's C-aca Aster	Sr3	269	Feb	376	23	6373	329
Indian Patrician's K-be Poppy	Sr2	48	Feb	967	43	1602	76
s. Flying Horse Royal Patrician	D. Indian Ladder Ks Ax PBx Z Dasy						
Indian Pat's S-ad Tamerac	Jr2	62	Feb	785	51	1812	102

§Jackson, John N., Freegrove Farm, Staunton, Va. ARHT

*†Charity of Timberneck	Jr4	90	Feb	1027	47	3473	176
s. Taurus of Timberneck	D. Spencer's Landing Avella						
*†Clarissa of Timberneck	Sr4	85	Feb	1017	47	3237	159
s. Taurus of Timberneck	D. Clara of Timberneck						
*†Flora's Sunshine Sue	5	59	Feb	1059	54	2292	121
s. Billy Valor of Wayside	D. Flora of Belfield						
†Freegrove Chieftain's Diana	Jr2	305	Nov	318	20	5391	315
s. Freegrove Chieftain	D. Freegrove Delightful						
†Freegrove Chieftain's Maid	Jr2	305	Feb	302	16	5868	296
s. Freegrove Chieftain	D. Freegrove Princess Pride						
†Freegrove Chieftain's Pansy	Jr2	118	Feb	648	37	2991	148
†Freegrove Golden Lassie	Sr2	305	Oct	194	11	6047	319
s. Quail Roost Golden King	D. Quail Roost Beau Lassie						
†Freegrove King's Marie	Jr2	285	Feb	389	25	5574	277
†Freegrove Prince's Favor	Jr2	80	Feb	587	31	1775	92
s. Freegrove Gallant Prince	D. Freegrove Pride's Frances						
†Freegrove Princess Carol	Jr3	128	Feb	616	31	2437	183
s. Freegrove Chieftain	D. Freegrove Princess June						
*†Sweet Pea Tharpe	Jr3	58	Feb	1039	51	2220	119
s. Maxim of Green Bay	D. Flora's Sunshine Sue						

§Jenkins, Archie D., Spring Ridge Farm, Waukesha, Wis.

†Spring Ridge Fern	6	140	Feb	838	46	5026	256

§Jenkins, E. H. & Son, Spring Ridge Farm, Waukesha, Wis.

†Spring Ridge Rosella	Jr3	59	Feb	975	42	2065	86
s. Spring Ridge Majesty	D. Spring Ridge Rose						

§Jenkins, Ronald, Spring Ridge Farm, Waukesha, Wis.

†Spring Ridge Vanity	Jr2	170	Feb	520	26	3687	177
†Spring Ridge Verna	Jr4	284	Feb	545	27	7522	363

Jennings, George & Son, Francene Guernsey Farm, Galloway, Ohio.

¶Ace's Pride	6	220	Mar	659	31	6290	237
s. Wolfpen Ace	D. Duke's Pride Betsy						
*†Adventurer's Dahlia	Sr3	280	Dec	23	1	8806	390
s. Wolfpen Adventurer	D. King's Martha Dahlia						
*¶Creditor's June Marie	6	295	Feb	554	30	8107	388
†King's Viola Saphire	5	225	Feb	216	14	3775	182
¶Nasus of Francene	Sr2	301	Feb	660	35	8904	378
¶Pecan Hill's Vanciful	Sr2	111	Feb	941	44	3592	170
s. Maxim Royal Duke	D. Meadow Vista Fanciful						
*Rock Creek Bluebell	5	365	Oct	75	3	11150	543
s. Coronation Pharaoh	D. Lockshore Springtime						
¶Toots of Francene	Jr2	160	Feb	910	47	5377	253

§Johnson, Arnie, Granger, Wash. ARHT

†Amira of Chicona	Sr2	112	Jan	690	39	2897	157
†Cutie's Cewpie	Jr2	43	Jan	702	33	929	43
s. Chicona Perryton Ned	D. Cutie of The Nookachamps						
*†Leonidas' Dilene	Jr3	199	Jan	490	29	4451	245

§Johnson, Bruce A., Granger, Wash. ARHT

†Nereda of Chicona	Jr2	112	Jan	751	39	2932	154
*†Nicknack of Chicona	Sr3	63	Jan	1122	56	2374	112
s. Chicona Amory	D. Nevin's Nelda						
†Novelty's Gift of Chicona	Sr3	111	Jan	895	51	3942	214

§Johnston, H. E., Est., Keshequa Guernsey Farms, Nunda, N. Y.

†Keshequa's Gretchen's Princess	Jr3	146	Feb	939	41	5351	223
s. Foremost King Richard	D. Keshequa's Quella						
†Keshequa's Jewell	Jr3	164	Feb	930	45	6216	296
†Keshequa's Julia Justine	8	258	Feb	683	39	8645	448
†Keshequa's Stella	5	236	Feb	790	44	8574	410
Nellie's Maud of The Keshequa	9	70	Feb	1313	55	3083	145

§Johnston, LaVerne C., Keshequa Guernsey Farm, Nunda, N. Y.

†Keshequa's Caroline	7	296	Feb	797	46	10928	554
†Keshequa's Dolores	Sr3	149	Feb	767	41	5125	266
†Keshequa's Josie	Sr4	60	Feb	1357	65	2847	138
†Keshequa's Mayflower	5	305	Feb	184	11	8395	420
s. Rosemount Rex	D. Jessie May of the Keshequa						
†Keshequa's Poinsetta	Jr3	88	Feb	1028	49	3379	152
s. Rosemount Rex	D. Keshequa Eunice's Primrose						
†Mattie of The Keshequa	Sr3	92	Feb	1152	51	3879	165
s. Foremost King Richard	D. Nellie's Maud of The Keshequa						

Kaufman, Wallace I., Melodie Lane Guernsey Farm, La Salle, Colo. ARHT

Melodie Lane's Actor's Mary	Jr3	256	Feb	423	26	6748	342
Melody Lane's Naughty Marie	Sr4	365	Feb	332	19	9283	467
s. St. Albans Majesty's Actor	D. St. Albans Valor's Marilea						
*Melodie Lane's Perfidia	6	81	Feb	1280	69	3874	210

Kaufman, Wallace I., Mr. & Mrs., Melodie Lane Guernsey Farm, La Salle, Colo. ARHT

Fairlawn H. Honora	Sr4	293	Feb	983	46	12455	545
*Sunshine Gilden Lily	Sr4	177	Feb	1090	51	8592	386

§Kenney Brothers, Kenholme Ranch, Winton, Calif.

†Geneva of Lehmar Hill	Jr2	305	Feb	32	1	8514	396
s. Lehmar Prince Lightning	D. Lehmar Pauline of West Side						
*†Holmwood's Maisie	6	245	Feb	549	28	8501	369
Kenholme's Chorus Girl	Jr2	140	Feb	691	37	3823	179
†Kenholme's Donna	Jr2	305	Feb	64	4	8234	433
s. Western Glow Developer	D. Escalon Dahlia						
†Kenholme's Honey Maisie	Jr2	156	Feb	769	41	4876	228
†Kenholme's Nanette	Sr2	120	Feb	750	36	3586	162
†Kenholme's Sophia	Sr2	155	Feb	654	38	4307	234
*†Lehmar Dibblee Dot	6	148	Feb	836	43	5274	245
*†Lehmar Lad's Dawn of Planada	11	288	Feb	514	31	10046	516
*†Lehmar Melvin's Sapphire	6	304	Feb	608	35	11159	544
*†Lehmar Princess Bell of Sheehy	8	166	Feb	903	48	6046	311
†Lehmar Princess Pansetta	Jr2	305	Feb	39	2	7201	362
s. Holmwood Pansetta's Prince	D. Lehmar West Side Lassie						
†Lehmar Shining Light	Jr2	305	Feb	65	3	8034	378
s. Lehmar Prince of West Side	D. Lehmar Tinkle Bell						

§Ketchen, Harold B., Belchertown, Mass. ARHT

†Holly Farm Prissie	Sr4	301	Dec	32	1	8488	408
s. Prospect of Ware	D. Holly Farm Purity						
*†Ketchen's Educator's Audrey	Jr4	301	Mar	346	19	6577	319
†Ketchen's Educator's Betsa	Jr3	115	Mar	777	32	3070	128
s. McDonald Farms Educator	D. Endean Vallabetsa						

*†Ketchen's Educator's Betsy Jr4 169 Mar 682 35 4292 198
S. McDonald Farms Educator D. Endean Vallabetsa
†Ketchen's Educator's Glory Jr3 305 Dec 151 10 7062 329
S. McDonald Farms Educator D. Ladderlook Gloria 3d
*†Ketchen's Educator's Kate Jr4 236 Mar 406 23 5308 261
†Ketchen's Educator's Surprise Sr2 84 Mar 828 39 2409 123
S. McDonald Farms Educator D. Supreme's Surprise
†Ketchen's First Lady Jr4 305 Mar 398 21 7606 351
S. Phillips Knight D. Ken Ina Hope
*†Ladderlook Gloria 3d 5 305 Mar 379 22 7628 391
S. Ladderlook Wiseacre D. Ladderlook Gloria
*†Ladderlook Lady Gloria 5 260 Mar 767 33 8430 359

§Kipp, Hubert P., Lone Acres Farm, North Prairie, Wis. ARHT
†Grandee's Susan Peach Jr2 98 Feb 638 28 2391 99
†Lone Acres Bernice 2d Jr2 282 Feb 505 32 6872 350
†Lone Acres Isabel Sr2 127 Feb 588 30 3080 150
†Lone Acres Naomi Jr2 305 Feb 170 9 6894 343
S. Langvalley Meadow Dude D. Lone Acres Nadine
†Lone Acres Princina Jr2 260 Feb 514 27 6003 278
†Lone Acres Rosabell Jr2 305 Feb 153 7 6707 253
S. Adelmer's Sargon Exalter D. Lone Acres Rosine
†Ringgold C. Marion Jr2 193 Feb 522 31 4389 213

§Krantz, Bernard, Krantzheim Farm, Dover, Ohio. ARHT
*†Krantz Heim Bluebelle 5 283 Mar 600 31 7118 360
†Krantz Heim Free Elise Jr2 251 Mar 584 27 5733 250
*†Krantz Heim Marlene 5 287 Mar 370 17 6257 271

§Krantz, Bernard & Ted, Krantzheim Farm, Dover, Ohio. ARHT
†Sachem's Marie Sr4 185 Mar 1115 52 7402 332
S. Franchester Sachem D. Krantz Heim Mary

§Krantz, G. & Sons, Krantzheim Farm, Dover, Ohio. ARHT
†Krantz Heim Free Sally Jr3 52 Mar 1114 50 1928 82
S. Franchester Free Reflector D. Krantz Heim Sachem's Sally
*†Krantz Heim Free Veda Jr3 234 Mar 632 32 5672 264
*†Krantz Heim King's Sensation Jr4 67 Mar 1362 68 2935 138
S. Villa-Way King Steward D. Krantz Heim Sensation
*†Krantz Heim Veda 7 274 Mar 454 26 7904 347

Lakewood Farm, Malcolm J. Boyle, Trustee, Mundelein, Ill.
*†Cesor Penwyn's Paulette 7 282 Feb 336 18 8189 427
*†Lakewood Cecily 6 109 Feb 726 31 3986 166
*†Lakewood Dainty Jr4 272 Feb 533 34 7472 429
†Lakewood Fawn Sr2 305 Feb 183 10 7180 336
S. Charlescote Playmate D. Lakewood Bob O Link
†Lakewood Gentle Jr2 305 Feb 141 8 7028 329
S. Ridglydale's Villamere Alert D. Lakewood Dawn
†Lakewood Lady Gaiety Jr2 305 Feb 29 1 7065 312
S. St. James Philosopher's Robin D. Cesor Penwyn's Fancy
†Myersmead King's Melody Jr2 293 Feb 588 28 6968 289
†Myersmead King's Orpha Jr2 282 Feb 451 24 6521 309
†Sun-Blest Farms Dutchess Jr2 69 Feb 913 38 2281 93
S. Langwater Esquire D. Sun-Blest Farms Princess
†Sun-Blest Farms Valentine Jr3 122 Feb 752 38 3635 155

Lamberson, R. G., Littlewood Farm, West Chicago, Ill.
†Anchor Point Mod. Berenice Sr3 178 Feb 616 24 5390 201
*¶Curtiss Candy Levity Rheba 5 120 Feb 1040 49 5235 260
†Elderbrook's Monogram Sr3 151 Feb 1042 43 6057 245
*†Lockshore Garden Gal 7 151 Feb 660 37 5030 266
†Rock Creek Royal Rose 6 136 Feb 959 45 4961 222

Lane, W. H. & Richard, Lane's Guernsey Farm, Camden, Ind.
Eagle Valley Hassan Dale Sr2 90 Feb 1058 53 3545 192
*Eikco Tonie Jr4 285 Feb 783 35 13533 548
*Eikco Toots Sr4 90 Feb 1275 56 4460 209
Hominy Hill Linda Sr2 190 Feb 1088 44 3362 155
Kitchener Fashion's Countess Jr2 109 Feb 909 39 3890 175
*¶Lane's Noranda Maiden Jr3 235 Feb 832 43 8812 442
Lane's Templar Goldie Sr2 205 Feb 752 36 6945 345
Lane's Wonder's Maiden Jr2 90 Feb 985 46 3432 167
Lane's Wonder's Thelma Jr2 72 Feb 989 39 2574 108
S. Ken Ver Wonder's Dictator D. Thor's Iris
*Owen's Place Royal's Queen Sr4 181 Feb 992 56 7225 378

Lang, Charles G., Langvalley Farm, Glenarm, Md. ARHT
¶Langvalley Nanita Clara Jr2 70 Feb 1012 45 2614 114
S. Langvalley King I Am D. Langvalley Butterfly
Langvalley Tide's Sheila Jr2 287 Feb 447 24 8067 394
Sierra Manor Majesty's Brocade Sr2 273 Feb 687 40 8043 419
Woodacres Royal Lucy 6 38 Feb 1331 64 1783 83
S. Douglaston Prince Royal D. Wethersfield Lucy Sensation

Le Parmentier, Rex O., "Wethersfield," Danvers, Mass.
Langwater Flight 7 105 Feb 1212 49 5001 187
*Minerva of The Glen 5 282 Feb 415 23 8180 394
*Wave of The Glen Sr4 265 Feb 564 30 6474 313
*Wethersfield Ego 7 254 Feb 564 29 8278 433
Wethersfield Harriet 7 44 Feb 1102 57 1670 93
S. Wethersfield Bellerophon D. Wethersfield Marjorie
Wethersfield Ivy Jr2 74 Feb 889 41 2494 108
*Wethersfield Leonie 7 57 Feb 1533 67 2948 145
S. Wethersfield Bellarion D. Charlotte of Wood Homestead
*Wethersfield Locket 5 271 Feb 603 30 8605 410
Wethersfield Lozana Sr3 135 Feb 881 41 4807 230

Lilly, J. K., Jr., Eagle Valley Farm, Indianapolis, Ind. ARHT
*¶Eagle Valley Alert Rose 5 120 Feb 1135 49 4841 204
¶Eagle Valley Appollo's Aggie Jr2 305 Feb 223 11 8162 356
S. Coronation Appollo D. Eagle Valley's Lord's Rose
¶Eagle Valley Appollo's Golda Jr2 305 Feb 194 10 8521 393
S. Coronation Appollo D. Eagle Valley's Alert's Golda
*¶Eagle Valley Hassan Quack Jr4 102 Feb 1169 55 4694 216
*¶Eagle Valley Hassan's Adelia Jr4 120 Feb 1079 45 4794 207
*¶Eagle Valley Hassan's Bula Sr3 249 Feb 732 43 8046 420
*¶Eagle Valley Hassan's Gay Jr3 146 Feb 908 41 5583 250
¶Eagle Valley Hassan's Honora Jr2 117 Feb 703 33 3315 161
¶Eagle Valley Hassan's Monnie Jr3 249 Feb 751 43 8260 414
¶Eagle Valley Hassan's Queen Sr2 80 Feb 969 45 2748 122
¶Eagle Valley Hassan's Rosemary Jr2 186 Feb 742 40 5986 285
*¶Eagle Valley Honora Lady Jr4 97 Feb 1101 47 4027 179
¶Eagle Valley Joffre's Charla Jr2 54 Feb 979 44 1809 82
S. McDonald Farms Joffre D. Eagle Valley Lord's Charlotte
¶Eagle Valley Joffre's Flora Jr2 111 Feb 858 40 3821 172
¶Eagle Valley Joffre's Gem Jr2 43 Feb 1094 50 1675 79
S. McDonald Farms Joffre D. Eagle Valley's Marion's Gem
¶Eagle Valley Joffre's Lady Jr2 48 Feb 1134 44 1884 75
S. McDonald Farms Joffre D. Eagle Valley Honora Lady
*¶Eagle Valley's Alert's Daisy 5 83 Feb 1212 56 3820 180
*¶Eagle Valley's King's Cora 5 136 Feb 961 48 5592 287
*¶Eagle Valley's King's Hellenes Jr4 120 Feb 889 49 3849 213
¶Eagle Valley's Lord's Honora Sr4 305 Feb 264 15 11597 642
S. Lord Challenger of Ridglydale D. Gayoso Miss Honora
*Eagle Valley's Lord's Monnie Jr4 232 Feb 696 30 6999 318
*¶Eagle Valley's Marion's Gem Jr4 122 Feb 1239 64 6333 324
*¶Eagle Valley's Mona 5 122 Feb 880 44 4187 197
*¶Eagle Valley's Pearl 7 75 Feb 1417 55 3668 133
¶Eagle Valley's Phyllis Sr2 99 Feb 937 46 3589 169
¶McDonald Farms Hepsy 5 305 Feb 92 4 7211 333
S. Myhaven King D. McDonald Farms Butter Girl

§Little, Lowell, "the little farm," Fort Collins, Colo. ARHT
*†Leader's Charm Sr4 150 Feb 672 30 4538 205
*†"the little farm" Amy Sr3 273 Feb 654 33 10092 481
†"the little farm" Hyoscine Jr3 234 Feb 348 19 6104 282
†Wey Acres Challenger's Felicia Sr3 103 Feb 556 23 2534 107
†Wey Acres Levity Starlet Jr2 138 Feb 752 36 3888 176

§Locke, R. F., Lockshore Farm, Hickory Corners, Mich. ARHT
*†Chancellor's Marlene 5 109 Feb 1011 48 4511 234
*†Lockshore Amber Jr3 81 Feb 1089 57 3438 186
*Lockshore Aphrodite Sr3 265 Feb 600 36 7864 390
*†Lockshore C. Enchantress 6 109 Feb 895 45 4053 206
†Lockshore C. Enchantress 2d Jr2 177 Feb 548 31 3604 185
*Lockshore Chamberlain's Lady 6 365 Feb 208 9 10762 438
S. Langwater Chamberlain D. Lockshore Lone Lady 2d
*†Lockshore Crocus Jr3 105 Feb 1109 46 4793 201
†Lockshore Croixland's Marie Jr2 270 Feb 546 35 6645 325
†Lockshore Crusader's Mermaid Jr2 72 Feb 850 36 2237 91
S. Lockshore Swan's Crusader D. Lockshore Baron's Mermaid
*†Lockshore Crusader's Rhoda Jr3 168 Feb 808 41 5682 261
*†Lockshore Crystal Diamond 5 120 Feb 1034 47 4937 225
†Lockshore Daughter Sr2 143 Feb 552 30 3249 161
†Lockshore Lady Corlett Jr2 221 Feb 611 33 5778 281
†Lockshore Margie 2d Jr2 184 Feb 395 21 3279 168
*Lockshore Melody Maid 8 187 Feb 856 44 6682 309
†Lockshore Nobleman's Maid Jr2 167 Feb 501 27 3398 177
*†Lockshore Princess Pan 4th Sr3 270 Feb 656 37 8984 427
*†Lockshore Rhoda 5 246 Jan 569 28 7429 333
†Lockshore Wendy 2d Jr2 256 Feb 703 37 7467 343
†Marvel's Dairy Maid Irene 5 305 Feb 26 1 13446 596
S. Cesor Pharos' Marvel D. Hilsondale's Dairy Maid

Loree, R. F., Afton Farm, Florham Park, N. J. ARHT
†Afton's Dina Maxim Jr2 304 Feb 305 20 4640 272
†Afton's Dolly Heritor Jr2 305 Feb 265 17 5156 308
S. Fairlawn Maxim's Heritor D. Afton's Dolly Vardon
Afton's Rhonda Jr2 365 Feb 22 1 10885 575
S. Coldspring's Romulus Afton D. Afton's Darlene
¶Afton's Sheik's Hyacinth Jr2 127 Feb 971 48 4518 218
¶Afton's Sheik's Keepsake Jr2 106 Feb 765 40 3308 170
¶Afton's Stella Sr2 55 Feb 1016 40 2032 89
S. Afton's Sheik D. Afton's Delna Rose
Afton's Vroni Jr2 334 Feb 677 37 9796 465

Luck Brothers, Luck Brothers' Farms, Ashland, Va.
Luck Bros. Steadfast Pansy Sr3 120 Feb 1042 50 4853 234
Luck's Steadfast Lady Jr4 122 Feb 1211 58 5898 261
Luck's Woodacres Dutch Maid Sr3 124 Feb 1119 47 5092 204

§Lykes, F. E., Milton Farms, Arden, N. C. ARHT
†Milton Farms Pansy Sr2 296 Feb 630 30 7951 374
†Milton Farms Patience Sr2 241 Feb 522 29 5572 282
†Milton Farms Patsy Sr2 290 Feb 569 27 7259 301
†Milton Farms Polly Sr2 243 Feb 478 28 5723 296

Mack, Simon, Crockery Vale Farms, Nunica, Mich. ARHT
Crockery Vale Goldie Sr3 90 Feb 1062 59 3682 181

Mackey, Frank J., Glacial Meads Farms, Mukwonago, Wis. ARHT
†Glacial Meads Splendor Dawn Jr3 208 Feb 497 22 4987 195
†Glacial Meads Splendor Louise Sr2 126 Feb 510 22 2715 112
Glacial Meads Splendor's Penny Jr2 272 Feb 488 22 7135 297
†Glacial Meads Splendor's Susy Sr2 199 Feb 385 20 3351 164
†Iowagold Adella Jr4 196 Feb 733 37 7034 319
†Ken Dell's Merry Lady Jr2 266 Feb 622 33 7044 333
¶Skyline Challenger's Cordelia Jr2 305 Feb 474 22 9001 412
S. Pine Manor King's Challenger D. Skyline Constance

§Mackey, Frank J. & Son, Glacial Meads Farms, Mukwonago, Wis. ARHT
†Glacial Meads Levity Junice Sr2 138 Feb 676 28 3687 159
†Glacial Meads Splendor Fern Jr2 86 Feb 939 32 2883 111

Mainstone Farm Trust, Wayland, Mass.
¶Clear Springs Elsie 9 305 Jan 59 2 8152 396
S. Gayoso King's Dairyboy D. Kneece May Alice
Daisy of Fern Spring Farm 5 347 May 295 18 11831 664
S. Birch Brae Foreman D. Bertha of Sultan
Dorothy Royal Lady 6 240 Feb 523 29 7010 351
Fair Royal Brilliance Jr3 233 Feb 807 42 8206 364
Fair Royal Louise Sr3 127 Feb 887 50 4549 234
S. Argilla Fair Royal D. Marilyn Louise
Fair Royal's Emerglow Sr3 141 Feb 1038 48 5594 245
Fair Royal Suzanne Jr4 141 Feb 1028 48 5306 246
Fair Royal Tango Jr4 151 Feb 821 40 4930 228
Howland Noble Isolda Jr2 365 May 701 33 12662 546
S. Green Meads Noble D. Royal's Blanchette
*Mainstone Lady Clarice Sr3 304 Feb 441 21 11309 495
Mainstone Lucky Clover Jr3 176 Feb 805 39 5393 235
Mainstone Princess Noel Sr2 365 Aug 588 28 12149 533
S. Howland Noble Ritor D. Mainstone Pearl
Mainstone Queen Amethyst Jr3 365 Mar 90 5 13413 642
S. Howland Noble Ritor D. Mainstone Emerald
Mainstone Queen Ellea Sr3 193 Feb 777 36 6592 295
Mainstone Queen Patience Jr3 193 Feb 765 33 5735 253
Mainstone Tinkle Jr2 324 Feb 464 27 8277 424
Mainstone Valanna Sr3 193 Feb 805 40 6085 301
Onisquethaw Fayetta Sr4 365 July 101 4 14882 625
S. Butterfat Golden Governor D. Onisquethaw Fay
Pharos Indenture's Doran Jr2 193 Feb 568 32 4719 249

Princess Marilyn Ann	8	344	Feb	646	36	13237	648
Rocking Rock Farm's Judith	Jr3	222	Feb	936	45	8372	374
Victory's Favorite	Sr4	357	Nov	79	5	12169	559
s. Phillips Victory	D. Supreme's Favorite						
¶Warrior's Bess of Maple Shade	Sr3	305	Dec	167	12	6353	349
s. Warrior Lad of Maple Shade	D. Katrina of Maple Shade						

§Marchal, Raymond, Rayeva, Houston, Ohio. ARHT

*†Goldie of Corner View	5	258	Feb	560	35	6735	365
†Rayeva Goldie's May	Jr3	113	Feb	623	40	2971	168
†Versailles Gloria Patsie	Sr2	186	Feb	787	35	6289	266

Marlo, C. D., Repelmar Farm, Versailles, Mo. ARHT

*†Douglaston Baroness Bountiful	5	298	Feb	503	29	8535	423
†Flat Brook Her Girl	Sr2	104	Feb	834	38	3347	143
†Flat Brook Her Patience	Sr2	132	Feb	605	35	3172	173
*¶Langmore Idol Matchless	Jr4	305	Oct	237	14	8789	479
s. Gayhead's His Idol	D. Wyebrook Greenwich Princess.						
†Repelmar Fairfax Alice	Jr2	304	Feb	372	19	7524	336
†Repelmar Fairfax Birdie	Jr2	204	Feb	526	29	4078	194
†Repelmar Fairfax Buelah	Jr2	123	Feb	658	33	2976	137
†Repelmar Fairfax May Queen	Jr3	191	Feb	644	29	4741	202
*†Repelmar Fairfax Olga	Jr4	73	Feb	930	42	2614	109
s. Douglaston Baron Fairfax	D. Douglaston Clifford's Olga						
†Repelmar Fairfax Oriel	Jr3	198	Feb	532	30	4269	216
†Repelmar Fairfax Rosalie	Jr3	234	Feb	460	24	5660	264
†Repelmar Fairfax Sally	Jr4	50	Feb	826	43	1499	75
s. Douglaston Baron Fairfax	D. Douglaston Baroness Selsdon						
†Repelmar H. I. Lou Ella	Jr2	132	Feb	656	30	3124	132
†Repelmar H. I. Topsy	Jr2	193	Feb	642	32	4589	219
†Repelmar L. Bernice	Sr2	220	Feb	584	30	5514	256
†Repelmar L. Clarita	Sr2	231	Feb	576	35	5161	298
Repelmar L. Dairymaid	Sr2	365	Feb	460	26	9007	452
s. Gayhead's His Legatee	D. Meyer Farm Dairymaid						
*†St. Albans Actor's Faith A.	7	300	Feb	429	25	8188	376

§Martin, G. H., "Marfam Guernseys", Griffin, Ga. ARHT

*†Grassview Golden Rod's Alice	Sr3	147	Feb	657	28	4177	189

§Martin, Mart W., "Marfam Guernseys", Griffin, Ga. ARHT

†Adell's Majestic Rose	Sr2	89	Feb	373	18	1401	67
†Idlehour's Gold	Sr3	195	Feb	469	24	4931	229
†Mo-La-Jac Ben's Sadie	Jr2	178	Feb	429	20	3409	163

Martin, Ross, Starr Farms, Elkhart, Ind. ARHT

*†Aster of Sylvan Glade	Jr4	100	Feb	903	45	3692	193
Clay Hill Alma	Jr2	365	Feb	95	4	9460	394
s. Langwater Valcrest	D. Clay Hill Annette						
†Clay Hill Colleen	Jr3	169	Feb	560	32	3655	186
†Clay Hill Norene	Sr2	95	Feb	732	31	2494	110
*†Clay Hill Olive	Sr4	80	Feb	887	33	2801	116
†Clay Hill Trixie	Sr3	95	Feb	546	28	2084	105
*†Jessie of Sylvan Glade	7	304	Feb	338	20	7466	366
*Maizie of Sylvan Glade	Sr4	351	Feb	434	23	8909	457
*†Marion of Sylvan Glade	Jr3	212	Feb	701	37	6466	312
*†Sophia of Sylvan Glade	Sr4	72	Feb	1206	48	3187	130
†Starr Farm Lucky Bea	Jr2	209	Feb	440	28	3697	207
†Starr Farm Lucky Dell	Jr2	110	Feb	777	44	3495	180
†Starr Farm Lucky Doloris	Jr2	203	Feb	600	27	4950	204
†Starr Farm Lucky Lona	Jr2	105	Feb	815	35	2980	133
†Starr Farm Lucky Lou	Jr2	112	Feb	745	37	2980	137
†Starr Farm Lucky Mona	Sr2	52	Feb	933	43	1784	75
s. Maple Lane Lucky Starr	D. Starr Farm Mildred						
†Starr Farm Lucky Ruby	Jr3	81	Feb	883	39	2717	112
*†Starr Farm Lucky Sal	Jr3	290	Feb	434	22	6342	307
*†Starr Farm Lucky Zella	Jr3	120	Feb	594	32	3025	150
*†Starr Farm Miss Aida	Jr3	132	Feb	784	37	4195	188
*†Starr Farm Miss Barbara	Sr4	80	Feb	1090	47	3260	144
†Starr Farm Miss Colleen	Jr4	99	Feb	682	36	2765	141
*†Starr Farm Miss Cynthia	Jr3	151	Feb	731	36	4426	216
Starr Farm Miss Elsie	Jr2	304	Feb	487	29	8800	461
†Starr Farm Miss Janet	Sr2	134	Feb	390	25	2234	134
*Starr Farm Miss Lilly	Sr3	286	Feb	377	23	6706	373
†Starr Farm Miss Pearl	Jr2	84	Feb	690	35	2420	116
*†Starr Farm Miss Vanity	Jr4	217	Feb	122	6	4414	213
†Starr Farm Miss Verna	Jr2	105	Feb	685	34	2724	136
†Starr Farm Miss Wilda	Jr2	90	Feb	773	35	2610	114
*†Starr Farm Red Jean	Jr4	300	Feb	299	17	8139	363
s. Ovilea Alexander	D. Missaukee Red Joanna						
*†Starr Farm Rowena	5	267	Feb	467	23	6602	328
*Ver-Lo-Lew Miss Helen	Jr3	352	Feb	179	9	9598	477
s. Langwater Monopoly	D. Starr Farm Helen A						

Matthews, John N., Gardenville Farm, Gardenville, Pa.

Charlotte of Lower Round Top	Jr3	217	Feb	1006	53	8806	443
*Harriet of Lower Round Top	5	87	Feb	1516	67	4876	211
*Maybud of Lower Round Top	5	153	Feb	1367	67	7808	378
Peggy of Lower Round Top	Sr3	217	Feb	825	47	8451	426
*Readbourne Anitra	6	365	Feb	506	32	15613	837
s. Blakeford Mikado	D. Hilltop Governor Anita						
*Readbourne's Santa Barbara	7	324	Feb	334	19	11269	545
*Readbourne's Virginia Dare	6	303	Feb	1063	57	15737	737

Matthiesen, Walter, Diversified Farm, Filer, Idaho. ARHT

†Brookacres Arabella	Sr3	184	Feb	727	32	5755	256
†Diversified Alpha	Sr2	231	Feb	580	27	5812	238
†Diversified Dandy	Jr2	56	Feb	567	30	1265	66
s. Wandamere Bondsman	D. Freer Acres Daisy						
†Gem View Ruby Rosa	Jr2	250	Feb	577	30	5755	270
†Gem-View Son's Maxine	5	305	Feb	418	19	10300	466
s. Vestason of Thousand Springs	D. Idagem Laird's Maxine						
†Ju-La-Mor Bonnie	Jr2	228	Feb	624	32	6098	290
*†Venita of Thousand Springs	7	128	Feb	909	44	4642	242

§May, Earl E., Est., May's Farm, Shenandoah, Iowa. ARHT

*†May Lola Lucy	Jr4	257	Mar	896	48	9011	473
*†May Prim's Phebe	Sr4	94	Mar	1535	68	4785	213
*†Ransom Ariel's Agnes	5	117	Mar	1491	57	5919	247
*†Ransom Greta's Gladys	6	209	Mar	868	35	7578	298

§McAfee, Jackie Lee, McAfee Farms, Bluffton, Ind. ARHT

†A. C. Pauline of Nosker Farm	Jr4	305	Feb	307	18	9184	455
s. Ridglydale's Alert Challenger	D. G. P. Pansy of Nosker Farm						
†Bandmaster's Foremost Annebell	Jr2	205	Jan	581	25	4220	183
s. Foremost Bandmaster	D. Annette of McAfee Farms						

§McConnell, H. H., Meetinghouse Lane Farm, Honey Brook, Pa. ARHT

†Coldspring's B. Buttercup	6	151	Feb	788	35	5509	220
†Forges Patrice	Sr2	280	Feb	572	32	6750	333
*†Honey Brook's New Year Gift	Jr4	255	Feb	161	8	5370	222
†Langvalley Meadow Mouse	Jr2	143	Feb	583	27	3615	164
†Meetinghouse Lane Lady Doll	Jr3	305	Feb	205	9	9119	404
s. Glen-Ru V-Mail	D. Lady Doll of Pleasant View						
†Meetinghouse Lane Rose	Jr3	186	Feb	699	36	5927	275
†Meetinghouse Lane Royal Poppy	Jr2	81	Feb	643	28	1972	81
s. Woodacres Royal Sovereign	D. Harmony Hall Poppy						
†Pleasant View Sadie Valor	6	297	Jan	133	8	8853	459
s. Kentucky Valor of Pleasant View	D. Lady Doll of Pleasant View						
†Sundancer's Daughter	Jr2	186	Feb	669	33	5229	240
*†Tramore's Ruby	8	257	Feb	638	31	8281	391

McCrary, J. P., Rosewood Dairy Farms, Horse Shoe, N. C.

Kolas of Rosewood Farm	Jr3	291	Feb	600	25	9444	361
¶Victory Bell of Rosewood Farm	Sr4	266	Feb	479	20	7825	304

§McKay, A. S., Far Away Farms, Hendersonville, N. C. ARHT

†Medford's Victory of Connemara	Jr2	305	Feb	322	21	8965	428
s. Quail Roost Maxim's Medford	D. Gayvista's Violet						
*†Violet's Virginia	7	266	Feb	800	38	11885	515
†Virus of Connemara	Jr2	168	Feb	801	37	5071	247

§McKay, L. H., Far Away Farms, Hendersonville, N. C. ARHT

†Babs of Connemara	Jr2	237	Feb	623	29	6502	300
*†Fanning Fields Maxim Millie	Jr3	295	Feb	171	9	10167	429
s. Riegeldale Majesty's Compliment	D. Fanning Fields' Joan						
†Franny of Connemara	Jr2	237	Feb	777	33	7856	319

§McKay, L. H. Jr., Far Away Farms, Hendersonville, N. C. ARHT

*†Blanche's Martha Medford	7	143	Feb	1150	41	6966	285

§McKee, O. A., KoKosing Guernsey Farm, Mount Vernon, Ohio. ARHT

*†KoKosing Centaur's Rose	Sr4	87	Mar	1242	48	3458	162
s. Langwater Centaur	D. KoKosing's Lady Rose						
†KoKosing's Centaur's Hilda	Jr3	139	Mar	974	39	5156	221
*†KoKosing's Charity	Sr3	220	Mar	539	30	5747	280
*†KoKosing's Raina	5	71	Mar	1296	49	2963	127
s. Langwater Centaur	D. KoKosing's Zana						

McKee, Roy & Daisy, Great Oaks Farm, Ladoga, Ind. ARHT

*Great Oak's Pearl	5	37	Feb	1116	72	1482	97
s. Illustrious Foremost Lad	D. Searchlight Daisy Maude						
Great Oak's Searchlight Opal	Jr2	198	Feb	746	40	5847	293
Jordan's Grace	6	331	Feb	635	34	12627	556
*Pretty Twinkle of Starline	6	193	Feb	986	49	8286	377

§McKerrow, George & Sons Company, McKerrow Farm, Pewaukee, Wis. ARHT

†Admiration Angel	Jr2	148	Feb	727	37	4065	199
†Admiration Cherrie	Jr2	127	Feb	648	30	3284	158
*†Chief's Elite	5	80	Feb	1072	45	3186	139
†Gallant's Alertness	Jr4	305	Feb	320	18	6610	354
s. Mirth's General Gallant	D. Harvester's Anna						
*†Gallant's Antoinette	Jr4	221	Feb	567	31	6574	359
†Gallant's Eileen	Sr2	211	Feb	439	28	3774	201
*†Gallant's Genevieve	5	305	Feb	300	18	6073	325
s. Mirth's General Gallant	D. Mary Ann's Ginnie						
*†Gallant's Sweet Melody	Jr3	105	Feb	666	31	2761	132
†General's Daffodil	Jr2	189	Feb	490	23	3585	163
†General's Dawn	9	262	Feb	497	24	6381	279
*†General's Lady Marion	5	212	Feb	462	21	4940	226
*†General's Melinda	5	232	Feb	519	28	7687	395
*†General's Proud Miss	10	194	Feb	762	31	5781	241
†General's Sylvia Jane	Sr3	256	Feb	556	27	6534	299
*†Ivalyn's Jennie Mae	8	265	Feb	560	28	8041	376
*†Naughty Joan	6	293	Feb	103	6	7988	375
s. Rockingham Grandee	D. Naughty Roberta of Burr Oak						
*†Observer's Amanda	Sr3	154	Feb	437	22	3074	159
†Observer's Lotus	Jr2	305	Dec	295	17	5970	314
s. Boulder Bridge Observer	D. Chief's Elite						
*†Observer's Suzette	5	305	Feb	286	16	8615	421
s. Boulder Bridge Observer	D. General's Sadie						
*†Observer's Sweetpea	Sr3	102	Feb	986	37	3745	150

§Melancon, A. J., Jr., Pel-Mel, Hahnville, La.

†Green Hill's Maxim Dotty	Jr2	305	Feb	397	21	8314	391
s. Clear Springs' Maxim's Dictator	D. Green Hill's Dolores						

Melenyzer, Charles L., Charmel Farm, Belle Vernon, Pa.

*Beacon Hill Heather	7	176	Mar	1124	55	7842	351
Charmel's Miss Band	Jr2	90	Mar	1084	41	3107	132
*Churn Creek's Victor's Dora	Sr3	90	Mar	1634	62	4975	197
*Gayetta of Cabin Run	7	166	Mar	1224	51	6320	304
KoKosing's Suzann	6	88	Mar	1755	57	5263	188
*Limestone Spring Victoria Bond	Jr3	73	Mar	1206	54	2855	134
s. Arrus Sterling Bond	D. Limestone Spring's Ruby's Pet						
Lute of Haven Hill	Sr3	365	Mar	751	42	13160	698
s. Flying Horse Drummer	D. Gayhead's Her Heiress						
*Maxine of Spreading Elm	5	143	Mar	1232	53	7117	294
*McBride's Queen Mitzi	6	146	Mar	1434	58	7213	288
Night's Music of Marjoheim	Jr2	350	Mar	564	26	10501	443
¶Shady Lawn's Fawn	6	305	Mar	59	2	13408	584
s. Sequel's Purple of Homestead	D. Shady Lawn's Ruby						
Shady Lawn's Mollette	7	333	Mar	964	37	13908	558
*Sue Ornament of Worthland	6	166	Mar	732	38	4543	219

Millay, George H., Richmond, Maine.

¶Gayhead's I-mitate	Jr4	300	Feb	582	35	8337	427
Prince's Laura of M. H.	Sr2	326	Feb	562	32	8520	442
*¶Prince's Mayrose of M. H.	Jr4	75	Feb	1290	53	3633	156
s. Rafton's Prince of M. H.	D. Progressor's May Rose of M. H.						
Prince's Medium of M. H.	Sr2	318	Feb	692	37	9371	467
Prince's Patty of M. H.	Jr2	198	Feb	709	31	5974	266
Prince's Sunshine of M. H.	Sr3	220	Feb	732	42	7061	379
Progressor's Margie of M. H.	Sr2	273	Feb	741	35	7859	355

§Miller, I. G., Faraway Farm, South Royalton, Vt. ARHT

*†Faraway Alice G.	Sr4	263	Mar	381	19	4340	196
*†Faraway Brown Girl	Sr4	120	Mar	1017	50	4605	225
*†Faraway Easter Lady	Sr3	139	Mar	673	33	3263	160
†Faraway Glorianne Aristocrat	Jr2	288	Mar	373	17	4403	189
*†Faraway Lizzie Pearl	6	134	Mar	1013	51	4945	234

*†Faraway Pansy G. Sr4 94 Mar 894 40 2928 125
*†Faraway Pearl Autocrat 7 269 Mar 369 21 5361 273
*†Faraway Superior Melissa Jr4 108 Mar 894 47 3559 179
*†Faraway Superior Pauline Jr3 257 Mar 587 33 5361 275
*†Faraway Superior Susan 5 177 Mar 859 43 5608 275
*†Faraway Superior Susanna Jr4 50 Feb 1108 47 1950 82

§Miller, Louise S., Faraway Farm, South Royalton, Vt. ARHT

†Basquaerie Madon's Dianthus Jr2 305 Mar 331 14 5537 240
S. Queen Mab's Madon of Oldacres D. Ladderlook Dianite
†Faraway Superior Patience Sr3 299 Mar 198 11 4358 208

§Miller, Minnie W., Thousand Springs Farm, Wendell, Idaho. ARHT

†Janeen of Thousand Springs Jr2 213 Mar 695 32 5286 235
*†Lass of Thousand Springs 5 66 Mar 1466 59 3018 131
S. Green Meads Country Squire D. LeIlah of Thousand Springs
†Mabel of Thousand Springs Jr2 275 Feb 495 23 6861 317
*†Merry of Thousand Springs Jr4 70 Mar 1055 43 2346 95
S. Green Meads Country Squire D. Wendy of Thousand Springs
†Myra of Thousand Springs Jr2 77 Mar 886 38 2181 87
S. Franchester Reflector D. Merry of Thousand Springs
†Rubina of Thousand Springs Jr2 32 Feb 928 35 1063 40
S. Green Meads Country Squire D. Relsa of Thousand Springs
*†Starlight of Thousand Springs Sr3 274 Feb 423 25 7431 387
*Victorine of Thousand Springs Jr4 365 Feb 386 25 9226 499
S. Franchester Reflector D. Viola of Thousand Springs

§Miller, S. W., Hillside Farm, Mount Ulla, N. C.

Maxim Ultra Rose Jr2 348 Feb 464 25 7424 405

Missouri Improvement Company, Sunnymede Farm, Bismarck, Mo.

Seco Golden Gem Jr2 221 Feb 645 35 6437 299
¶Seco L. H. Leila Sr2 305 Feb 159 9 7778 372
S. Gayhead's Lord Henry D. Favorite of Woodside
Sunnymede Supreme Constance Sr2 221 Feb 574 29 5895 309
¶Sunnymede Val Rex's Susie Sr3 305 Jan 82 4 11071 506
S. Sunnymede Valiant's Rex D. Sunnymede Admiral's Susie
¶Sunnymede Warrior's Bernice Sr2 305 Feb 66 3 8721 380
S. Sunnymede Juvis Warrior D. Knollnook L. Bonita
Sunnymede Warrior's Goldine Jr4 239 Feb 607 29 7327 342
*¶Sunnymede Warrior Sylvia 5 305 Feb 647 36 11208 491
S. Sunnymede Juvis Warrior D. Sunnymede Raider Silver Moon

Mistr, A. & Sons, Midview Farm, Richmond, Va. ARHT

Alcluyd Dawn's Twilight 5 186 Feb 1073 57 7462 363
*Coldspring's Hardwick's Dossel 6 96 Feb 1162 51 4334 179
Midview Acton's Helen Sr3 54 Feb 1288 57 2208 102
S. Midview's Acton D. Midview's Helena
Midview Actor's Sally Sr3 102 Feb 947 48 3622 168
S. Midview's Acton D. Midview's Sally
Midview Charmer's Betty Sr2 64 Feb 1265 54 2696 125
S. Langwater Charmer D. Midview Raymond's Betty
*Midview Charmer's Eva Jr3 157 Feb 1225 56 7007 304
Midview Charmer's Phoebe Jr2 325 Feb 671 32 8770 401
*Midview Charmer's Queen 5 106 Feb 1386 58 5442 222
Midview Charmer's Tildy Sr2 194 Feb 774 37 5602 262
Midview Charmer's Violet Jr2 307 Feb 864 43 10297 497
Midview Chieftain's Belle Sr2 120 Feb 942 39 4548 204
*Midview Chieftain's Blossom Sr3 166 Feb 1100 59 6750 340
*Midview Chieftain's Chic Sr4 166 Feb 973 51 6278 311
*Midview Chieftain's Dot Sr4 332 Feb 892 47 12782 644
*Midview Chieftain's Nannie Sr4 216 Feb 751 40 7011 362
*Midview Chieftain's Pansy Jr3 365 Feb 22 1 10631 529
S. Midview's Chieftain D. Midview Acton's Pansy
Midview Chieftain's Starlight Jr3 163 Feb 671 34 4599 229
Midview King's Mattie Sr3 193 Feb 822 42 6122 316
*Midview Majesty's Belle 5 301 Feb 1005 54 12880 684
Midview Majesty's Pride Jr3 365 Dec 600 38 10522 569
S. Bournedale Golden Majesty D. Midview's Pride
*Midview's Daisette 8 291 Feb 763 39 8987 426
*Midview's Evelyn 8 322 Feb 790 44 11514 592
*Midview's Naomi 7 350 Feb 636 34 13012 659
*Midview Willie's Pollyanna 6 226 Feb 935 51 10057 536
Walnut Shade's Dibby 9 296 Feb 1042 55 12844 624

§Mohler, William E., Willona Farm, Zionsville, Ind.

*†Shierwood King's Mist Jr3 114 Feb 912 44 3959 192
†Willona Wonder's Alice Jr2 305 Feb 432 22 7495 331
S. Pine Manor King's Wonder D. Orchard Lawn's Agnes

§Mohler, William E., Mr. & Mrs., Willona Farm, Zionsville, Ind.

Normandy Gwen Jr3 276 Sept 670 37 8562 405

Moore, F. L., Milmoore Farms, Fremont, Ohio. ARHT

Coronation Zandra Jr2 332 Mar 742 40 9929 497
Hominy Hill Prudy Jr2 120 Mar 1076 51 4379 205
Kenfleur's Princess Sheran 6 193 Mar 985 53 7632 396
Kitchener Fearless Faithful Jr2 332 Mar 860 49 10937 574
Kitchener Fearless Freesia Jr2 260 Mar 640 35 7347 360
Kitchener Fearless Wendy Jr2 234 Mar 908 41 8009 342
*Lady's Princess Amaryllis 5 85 Mar 1228 54 3764 176
Milmoore's Corking Maid Jr3 246 Mar 882 50 8499 425
*Milmoore's Prudence 6 212 Mar 1022 50 8795 431
*Willow Brook's Millie Grace 6 73 Mar 1768 72 4178 175
S. Langwater Triumph D. Willow Brook's Millie

Morse, Darwin S., Green Meads Farm, Richmond, Mass.

Green Meads Dame Grace Sr3 181 Feb 1035 48 7457 358
Green Meads Dame Marjorie Jr3 104 Feb 1000 44 3928 171
Green Meads Dame Mona Sr2 236 Feb 984 49 8799 435
Green Meads Dame Tessie Sr2 201 Feb 1140 53 7794 352
Green Meads Dame Wilhelmina Jr3 365 Feb 146 7 14143 674
S. Langwater Vindicator D. Green Meads Lady Willow
Green Meads Gay Judy Sr4 333 Feb 585 31 10806 491
*Green Meads Lady Garnet 7 272 Feb 1153 51 13171 595

§Motley, Helen R. C., Wychmere Farm, Ontario, N. Y. ARHT

†Wychmere Chloe Jr2 51 Feb 1072 42 1939 82
S. McDonald Farms Adonis D. Wychmere Noble Coleen
Wychmere Clarette Jr2 365 Mar 433 27 8647 441
S. McDonald Farms Adonis D. Meadow Springs Clara Belle
Wychmere Jewel Jr2 365 Feb 99 4 10016 427
S. McDonald Farms Adonis D. Wychmere Joyous
*†Wychmere Joyous 5 106 Mar 1346 54 4953 191
*†Wychmere King's Clarabel Sr3 226 Mar 898 52 7759 380
*†Wychmere Noble Coleen Jr4 168 Mar 1094 41 6779 255
*†Wychmere Noble Lucia Sr4 92 Mar 1153 53 3652 156
S. Wychmere Dauntless Nobleman D. Wychmere Climax Lucinda
†Wychmere Noble Nanchette Jr2 305 Mar 128 6 8368 365
S. Wychmere Dauntelss Nobleman D. Wychmere Climax Fanchetta
Wychmere Sally Ann Jr2 365 Feb 33 2 7468 408
S. McDonald Farms Adonis D. Douglaston Lady Sally

§Mueller, Walter K., Twin Brook Farm, Ivyland, Pa. ARHT

*†Aletta of Wawa 8 72 Mar 1415 59 3104 186
S. Magnate of Wawa D. Heliotrope of Wawa
*†Homewood Reid's Diva 10 305 Mar 397 19 7543 322
S. Corium Slogan's Reid D. Homewood Ultra Diamond 2d
†Leeside Royal Maple Jr4 203 Jan 7 4835 207
S. Caumsett Valor D. Dareen of Elm Maple
*†Maywick's Chelly 9 266 Mar 364 21 6482 359
*†Rebecca of Clarion Farms 8 61 Mar 1339 47 2610 100
S. Valleywood Africander D. Port's Successor's Mae
†Souvenir's Vagabond's Petunia Jr4 261 Mar 432 23 6423 299
†Twin Brook Farm Paymaster Tina Jr3 73 Mar 906 43 2358 198
S. Paymaster's Sequel D. Gold Lad's Tina

Muller, Joe P., Jo-Be Farm, Omaha, Nebr. ARHT

†Bettie Lou Sunshine Sr2 95 Feb 736 41 2831 154
†Challenger's Juanita of Jo-Be Sr3 253 Feb 762 41 8997 465
†Daisy's Diane of Jo-Be Jr2 151 Feb 710 38 4083 211
*†Edgewater Royal Selma 7 168 Feb 889 41 6767 281
†Jo-Be Angela Jr2 97 Feb 757 42 2756 149
S. Skyline Challenger's King D. White Creek Red Rose
†Jo-Be Annabel Jr2 149 Feb 734 41 4203 230
†Jo-Be Challenger's Abbie Jr2 61 Feb 1205 52 2468 112
S. Skyline Gretta's Challenger D. Buttercup's Queen of Gold Crest
†Jo-Be Challenger's Ava Jr2 86 Feb 1048 57 3226 171
†Jo-Be King's Alta Jr2 83 Feb 1063 51 3170 158
†Jo-Be Laura Sr2 165 Feb 913 42 5238 229
†Maximus Mary Maid 6 175 Feb 869 42 6102 289
¶McDonald Farms Her Letitia Jr2 129 Feb 781 48 3755 212
†Naomie Gene Sunshine Jr2 165 Feb 639 41 4656 273
†Otoe Shalamar's Treasure Jr4 305 Feb 374 21 10129 506
S. Skyline Shalamar D. Tiny's Treasure
†Triumph's Pauline Jr4 276 Feb 542 37 8725 441
†Welshacres Bessie's Mozel Sr2 121 Feb 808 42 3783 196
*†White Creek Stella 5 298 Feb 290 21 8821 469

§Murray, Edgar, South-Ray Farm, Plymouth, Ind. ARHT

†South-Ray Yule's P. Festive Jr2 250 Feb 619 34 6885 357
*South-Ray Yule's Royal Joy 5 167 Feb 645 32 5298 253

§Murray, Stuart P., Belmont Farm, Smyrna, Ga. ARHT

†Brays Island Bon-Ton's Viola Jr2 243 Feb 304 16 3854 186
*†Glen Haven Baroness Darling Jr3 243 Feb 528 27 6391 312
†Glen Haven Baroness Marina Sr2 305 Feb 9 5953 298
S. Douglaston Baron Patrick D. Glen Haven Sunshine
†Glen Haven Joan Sr4 301 Feb 355 19 6430 331
*†Glen Haven Princess Francine Jr4 59 Feb 774 32 1808 76
S. Glen Haven Carnation King D. Lily of Ponce de Leon

§Myers, Clarence & Martha, Myerlyn Farm, Chalfont, Pa. ARHT

*†Milly of Sunset View 6 71 Feb 1014 47 2756 134
S. Hardwick's Master D. Marie of Sunset View
†Myerlyn Brier's Flicka Sr2 144 Feb 640 29 3658 172
†Myerlyn Ril's Lilly Jr2 127 Feb 690 31 3436 150
†Myerlyn Ril's Susie Sr2 106 Feb 797 31 3133 127

§Nelms, Homer L., Med-O-Dale Farms, Altamont, N. Y. ARHT

†Counsellor's Lady B. Sr4 241 Dec 214 9 4782 207
†Faddom Lady Mayfair Sr2 70 Feb 919 39 2380 104
†Fairfields Natalie Sr2 305 Feb 127 7 4940 262
S. Coronation Victory D. Imperial's Flirt of Fairfields
†Hamlet Hill Sonston Sr3 110 Feb 886 36 3872 164
†Hidden Valley Queen Sr2 145 Jan 547 30 3260 184
Lady Blue of Black River 9 212 Feb 613 25 6347 269
†Lone Oak's Sky 10 233 Feb 408 20 4950 235
†Med O Dale Dawn's Claret Jr2 137 Feb 714 31 3918 165
†Med O Dale Janet Jr2 70 Feb 776 29 1923 73
†Med O Dale Ruth Jr2 191 Feb 521 25 3868 173

Nelson, J. L., Cedar Drive Farm, Wichita, Kans.

¶Grandee's Deloras Jr2 143 Feb 977 51 6360 280

§Nelson, W. S., Jr., Nelson Farms, Onancock, Va.

†Butterfat-Daisy-Blossom 8 79 Feb 1198 53 3403 147
S. Butterfat Commodore D. Barren Ridge Daisy
†Channel Point Angela Sr3 305 Feb 192 12 8135 450
S. Chadick's Foremost D. Crum Creek's Gold Flora
†Channel Point Polly Jr3 112 Feb 915 43 4064 187
S. Channel Point Premier D. Butterfat-Daisy-Blossom
Fairview's Mary Flower 10 365 Jan 402 22 12833 611
S. Homestead Reveller's Renown D. Fairview's Mary 2d
†Hanover Hill Henrietta Jr2 305 Jan 588 29 9337 426
S. Butterfat Golden Governor D. Onisquethaw Hester
Laurel Locks Lares 11 345 Feb 579 29 10617 560
†Noble's Majesty's Queen 8 295 Feb 516 25 8892 427
†Rosebriar of Fairacres 9 297 Feb 451 30 8649 442
†Willora Maxim Miranda Jr2 305 Feb 314 19 7109 373
S. Fairlawn Maxim's Gordon D. Willora Supreme's Royal

§Newlin, Russell K., Maple Wood Farm, Crawfordsville, Ind. ARHT

†Maple Wood King's Alice Jr2 132 Feb 614 32 3187 159
†Maple Wood King's Bonnie Beth Jr2 158 Feb 570 33 3774 208
†Maple Wood King's Elegance Sr2 89 Feb 816 34 2706 117
†Maple Wood King's Wilhelminia Jr2 142 Feb 502 29 2894 158
*†Welcome In Forward's Charm Jr3 150 Feb 876 39 6026 270

§Newton, J. R., "Deer Lick" Farm, Cape Vincent, N. Y. ARHT

*†Deer-Lick Virginia 8 130 Feb 936 45 4937 237
*Douglaston Maharani Dhar 6 50 Feb 1138 55 2044 98
S. Douglaston His Royal Highness D. Deer-Lick Ethel

§Nichols, George, Uplands, Colds Spring Harbor, N. Y. ARHT

*†Eastover's Sequel Gem 6 68 Feb 843 38 2122 98
S. Beaverbrook Gem's Dauntless D. Eastover's Sequel
*†Gael's Sequel 10 55 Feb 1031 38 2126 81
S. Gael of Rocklawn D. Gentian's Sequel
†Gael's Sequel's Gift 2d Sr2 305 Feb 292 16 5460 279
S. Beaverbrook Gem's Dauntless D. Gael's Sequel's Gift

*†Garnet of Homestead Farm 2d 5 183 Feb 708 35 6276 304

Notter, B. R., Little Flower Farm, Crete, Ill. ARHT

Little Flower Alert Belle Sr3 365 Mar 490 26 12465 605
s. Little Flower Alert Commander D. Hazel's Belle Valentine
Little Flower Alert Crescent Jr3 323 Mar 781 42 9760 503
Little Flower King's Minuet Jr3 365 Mar 79 4 16334 753
s. Little Flower Coronation King D. Little Flower Ultra Jessica
¶Little Flower Lass's Vanity 6 273 Mar 312 20 7015 352
Little Flower Rose of Jean 5 258 Mar 852 46 9427 465
Little Flower Theresa M. 5 283 Mar 770 37 10260 459
Little Flower Ultra Jessica 5 365 Feb 721 40 14901 755
s. Ione's Pride of Kenfleur D. Ultra Crescent of Kenfleur

§Ober, Lloyd E., Oberland Guernsey Farm, Novelty, Ohio. ARHT

†Champion's Duke's Girl 9 305 Feb 361 20 9758 493
s. Friendship Champion's Duke D. Duke's Girl
†Oberland Bubbles Jr2 201 Mar 586 24 4992 209
†Oberland Buttercup Jr3 121 Mar 704 33 3367 144
†Oberland Coy's Modesty 6 305 Feb 370 19 11884 541
s. Warel Claimant D. Coy of Halfred Farms
*†Oberland Ronde 6 85 Mar 1095 48 3343 164
s. Viscount of Halfred Farms D. Lucky Ronde of Spencer Farm
†Oberland Shirley Sr2 79 Mar 892 34 2448 89
s. Pine Manor Royal Cadet D. Shirley Ann of Rural Home
*†Oberland Victoria Jr4 305 Feb 596 31 11489 485
s. Viscount of Halfred Farms D. Beau's Flora

§Ober, Rena M., Oberland Guernsey Farm, Novelty, Ohio. ARHT

*†Oberland Bo-Peep Sr3 99 Mar 1056 45 3857 183
s. Douglaston Baron Jesse D. Oberland Prospect Girl
*†Oberland Christine 6 305 Mar 402 17 9807 410
s. Cadet of Halfred Farms D. Hieda's Polly
†Oberland Squire's Glen Jr2 78 Mar 699 29 2065 88
s. Franchester Emory's Squire D. Oberland Heida Glen

§O'Keefe, James, Huntington, Ind. ARHT

†Graceland Eclipse's Lassie Jr2 199 Feb 481 24 3935 173

§O'Keefe, James & Lillian, Huntington, Ind. ARHT

†Dumore Janet's Jean Jr2 299 Feb 469 28 7091 349
†Fair Field Patience H. Sr2 305 Feb 226 17 5006 304
s. Fairlawn Maxim's Heritor D. Fairlawn Maxim's Gwenn
*†Great Oaks K. Glory Jr3 61 Feb 822 41 1840 86
†Meadow Haven Flirt Jr2 38 Feb 784 36 1066 48
s. Dun-Roven Gladiator D. Daisy of Brae Bonnie
†Meadow Haven Juliet's Carol Jr2 172 Feb 565 24 4041 161
†Meadow Haven Mildred's Modest Jr2 208 Feb 663 36 5223 268
†Proud Gallant's Leila Jr3 303 Feb 322 18 5889 292

§Olsen, John W., Rich Lane Guernsey Farm, Blackfoot, Idaho. ARHT

†Claudesta Ada Sr3 299 Feb 474 25 10243 469
†Judy of Rich Lane Sr3 305 Feb 32 1 11960 588
s. Dorella Dolly's Rival D. Royal's Jessie of Jusamite

§Olsen, N. W., Rich Lane Guernsey Farm, Blackfoot, Idaho. ARHT

†Boise of Rich Lane Jr3 199 Feb 820 38 7654 350
†Maryann of Rich Lane Jr2 296 Feb 461 27 6897 377
†Rose of Jusamite 6 290 Feb 518 24 8943 422
†Royal's Clara of Jusamite 6 240 Feb 423 20 7509 343
†Royal's Martha of Jusamite 5 263 Feb 466 30 8068 444
†Sparkle of Rich Lane Jr2 198 Feb 575 30 5385 249
†Sue of Rich Lane Jr2 198 Feb 372 19 3942 192

§Oregon Agricultural College, Astoria, Oregon.

†Tideland Ada Sr2 158 Feb 849 45 4858 242
*†Tideland Ardith 5 69 Feb 945 50 2273 115
s. Tideland Playmate's Prince D. Tideland Annette
†Tideland Haro Sr2 103 Feb 839 44 3259 165
*†Tideland Heather 7 53 Feb 905 43 1760 78
s. Tideland Dictator D. Tideland Henrietta
*†Tideland Hedwick Sr4 296 Feb 223 13 8415 440
s. Tideland Porter D. Tideland Hermoso
*†Tideland Hilda Jr4 297 Feb 663 33 10674 479
†Tideland Honey Belle Sr2 127 Feb 932 44 4343 202
*†Tideland Honey Dew Jr4 235 Feb 261 13 5007 228
*†Tideland Hopeful Helen 5 304 Feb 143 8 7777 388
s. Tideland Playmate's Prince D. Tideland Hopeful
*†Tideland Hyacinth Sr3 208 Feb 596 31 5663 282
*Tideland Patsy Jane Jr3 173 Feb 571 33 4142 220
*†Tideland Peach Blossom Jr4 192 Feb 438 25 4492 266
*Tideland Peggy Ann 5 195 Feb 739 42 7317 350

Oven, Helen C., Jerry Oven Farm, Enid, Okla. ARHT

*¶Blanche's Beauty 8 71 Feb 1761 71 4487 196
¶Oven Debutante's Opal Sr2 108 Feb 785 35 3371 168
*Oven Divination's Sue 5 114 Feb 1287 62 6015 276
¶Oven Eliza's Orpha Jr2 158 Feb 370 22 3064 172
*¶Oven Girlie's Levity Sr4 305 Feb 434 20 11665 539
s. Meadow Lodge Rex's Romeo D. Oven's Evelyn Girlie
*¶Oven Katy's Minuet Sr4 54 Feb 1453 54 2610 113
s. Meadow Lodge King's Esquire D. Oven's Fanchon's Katy
¶Oven Levity's Olene Sr2 105 Feb 720 35 2952 136
*¶Oven Mayflower's Lady 5 300 Feb 796 43 12748 616
*¶Oven Mayflower's Melody Sr4 67 Feb 1549 68 3771 157
¶Oven May Lady's Neva Sr3 144 Feb 554 25 3823 171
*¶Oven's Angeline's Lassie 5 204 Feb 543 26 5987 255
*¶Oven's Dienie Flower 11 74 Feb 1176 73 3364 206
¶Oven's Eliza Olivia Jr2 127 Feb 466 23 2592 126
¶Oven's Liza Mell Jr4 198 Feb 568 31 5624 282
¶Oven's Liza Ophelia Jr2 172 Feb 753 35 5393 246
*¶Oven's Princess Jule 6 182 Feb 1034 51 7628 396
Oven's Vain's Nona Sr2 365 Feb 290 16 10295 491
s. Meadow Lodge King's Esquire D. Vanity of Cedar Row
¶Oven Uppermost's Oveta Jr2 71 Feb 688 33 1923 97
*¶St. Albans Glamour J Itchen Sr3 178 Feb 950 41 7005 295
Topsy's Janet Jr3 124 Feb 971 42 4836 199

Owen, Dave, Owendale Farm, Mukwonago, Wis. ARHT

†Owendale's Bomber's Dream Jr2 197 Mar 627 37 4357 195
¶Owendale's Bomber's Fancy Sr2 229 Mar 720 35 5947 251
¶Owendale's Napoleon's Violet Sr2 243 Mar 741 34 6771 295

§Owen, Victor G., Owendale Farm, Mukwonago, Wis. ARHT

†Owendale's Bomber's Bessie Jr2 80 Mar 894 33 2330 86
s. Curtiss Candy Levity Bomber D. Owendale's Butterfat Mary
†Owendale's Joyce Sr2 175 Mar 745 37 4875 219

§P. & M. Rancho, Fresno, Calif. ARHT

*†Cameo Lilly Sweetheart Jr4 288 Feb 872 55 11999 636
†Cameo Max's Eva Sr2 305 Feb 89 5 8143 418
s. San Carlos Max D. Clovertop Aloha
†Cameo Max's Melba Sr2 127 Feb 524 29 2565 137
†Cameo Max's Star Jr2 155 Feb 471 26 3350 155
†Cameo Phyllis Jr2 109 Feb 765 40 3329 164
*†Wandamere Anson's Daisy 6 77 Feb 1182 49 3694 169
s. Wandamere Anson D. Wandamere Delores
*†Western Glow Laughter Jr4 84 Feb 1426 73 4803 222
s. Western Glow May's Royal D. Western Glow Butterfat Lou
*†Western Glow Twinkle Sr4 148 Feb 825 43 5079 257

Pack, George T., Lauxmont Farms, Wrightsville, Pa.

*Bethany Wistar's Marie 5 73 Feb 1505 67 3854 159
s. Green Meads Wistar D. Bethany Favor's Marie
*Corning Parson Pirouette 5 59 Feb 1311 66 2726 135
s. Kitchener Parson D. Corning Rex's Pirouette
Cottage Royal Flo Jr3 82 Feb 1128 52 3210 134
*Falconridge Hebron Phoebe 7 149 Feb 1651 65 8935 328
Goldenobby's Fancy Lady Sr3 160 Feb 901 51 6168 295
*Goldenobby's Maree Sr4 243 Feb 806 38 9173 399
Great Elm C. Blossom Sr3 118 Feb 1065 51 5181 236
Great Oaks L. Emma Jr2 359 Feb 734 37 9129 490
†Greenland's Blue-Bell Sr3 207 Feb 861 43 7824 375
Indian Master's R-aaa Jasmine Jr3 349 Jan 54 2 10688 502
s. Flying Horse Master's Indian D. Indian Rex's D-aa Jasmine
Jupiter's Free Daphne Jr2 365 Feb 640 35 10705 537
s. Franchester Free Emory D. Jupiter's Daphne
Lancresse Kit Jr2 365 Feb 150 9 9089 520
s. Tarbell Farms Royal Maestro D. Lancresse Gwen
Lauxmont Nugget's Printemps Jr3 168 Feb 789 37 5536 238
Lookout Valley Modern Suzette Jr2 43 Feb 1071 44 1568 65
s. Curtiss Candy Levity Modern D. Blazer's Butterfat Suzanne
Playhaven GB. Cleone Sr2 47 Feb 909 36 1501 61
s. Coronation Gold Bond D. Playhaven's Y. Cleo
Pleasant Hill Queen Jr2 365 Feb 541 24 13062 541
s. Villa-Way King James D. Daphne's Charm
*Rose King's Blessing 5 281 Feb 739 35 10412 482
*Rose King's Girlie 5 150 Feb 1034 45 5803 263
*Stalwart's Golden Dalhia 7 151 Feb 1289 72 7449 384

Pattison, A. T., Est., Pharos Farm, Simsbury, Conn. ARHT

Conquest Anita Sr2 106 Feb 1260 67 5078 234
†Furlough's Judy Jr2 61 Feb 1023 47 2067 97
s. Green Meads Furlough D. Whittemore Farm Miss Judy
*Peckhurst Fancy 6 329 Feb 1016 51 14380 682
*Pharos Baron's Dolores Jr4 329 Feb 733 51 13162 754
Pharos Indenture's Bessan Jr2 193 Feb 735 41 5836 283
s. McDonald Farms Indenture D. Pharos King's Bessie
*Pharos King's Frostimorn Jr3 342 Feb 555 36 12069 645
Pharos King's May Jr3 365 Feb 180 12 11867 617
s. Thirlstane King Eugene D. Conquest's May Lily
Pharos King's Sallan Jr2 158 Feb 791 38 4829 236
*Wyndemoor's Bunny Maid 8 68 Feb 1369 58 3430 148
s. Foremost Preamble D. Wyndemoor's B. Lillian

Peacock, D. W. K., Kilmac Farm, Flanders, N. J.

*Florham Lucky 5 365 Feb 694 41 12805 666
s. Langwater Ptolemy D. Florham Sympathy
*Florham Merry 5 293 Feb 1065 50 12363 550
Kilmac Lady Carroll Jr4 195 Feb 969 42 7409 341
Kilmac Monarch's Heroine 2d Jr2 293 Feb 726 42 9409 509
Kilmac Queenie Sr2 55 Feb 1296 51 2524 105
s. Broadland Emperor D. Florham Queenie
Langwater Mildred Jr2 87 Feb 925 42 2952 128

§Perkins, George W., Glynwood Farm, Cold Spring, N. Y. ARHT

†Glynwood's Bess Sr2 119 Feb 565 28 2802 128
†Glynwood's Ellen Sr2 105 Feb 645 28 2744 121

Pfaff, C. R., Winston-Salem, N. C.

Cora of Boiling Spring Farm Sr3 196 Feb 787 42 6777 330
Itchen Fanny Belle 16 319 Feb 678 35 10595 463

§Philbin, John H., Est., Philcrest Farm, Bolton, Mass. ARHT

†Philcrest Amethyst Sr2 305 Feb 19 1 7870 390
s. Rosewald Village Prince D. Philcrest Amie
†Philcrest Annette Jr2 66 Feb 680 35 1674 77
s. Flying Horse Beacon D. Hillswold Anita
†Philcrest Ernestine Jr2 181 Feb 603 34 4123 210
Philcrest Evelyn's Echo Sr2 345 Feb 405 24 8346 420
*†Philcrest Heliotrope Sr3 116 Feb 910 48 4182 208
*†Valleyside Vera's Evelyn 10 226 Feb 1033 51 10373 464

§Pine, James T., Fairfield Farm, Still Pond, Md. ARHT

Fairlawn F. P. Itaska Sr3 365 Mar 558 30 13635 659
s. Phillips Fairlawn Peerless D. Valentina of Rose Lane
†Green Acres' Bell Sr3 189 Feb 686 34 6105 300
†Holly Acres' Jerry 6 250 Feb 770 40 9012 426
*†Lady Sue of Oak Knoll 8 94 Feb 1074 54 4122 177
†Maywood R. Rachel Sr3 176 Feb 636 35 5291 263
†Oakland Manor Franceta Jr3 179 Feb 677 36 5198 259

Playford, H. R., Sky Brook Farms, Hendersonville, N. C. ARHT

Bryn Du Golden Nicole Jr2 314 Feb 578 35 7630 391
Bryn Du Maxim Priscilla Jr3 271 Feb 639 34 8790 412
*Corsican's Isabel Sr3 239 Feb 888 48 9450 460
*Croasdaile's Princess Sarah 7 262 Feb 530 34 8908 478
*Graceland Max's Arcelle 7 173 Feb 1352 71 9312 470
Horse Shoe F Darling Sr2 76 Feb 1215 56 3080 145
s. Foremost Hermes D. Horse Shoe La Dolly
Noble Lucy of Beaver Creek Jr2 127 Feb 629 35 3391 192
Sky Brook-Med-Rose Annielee Jr2 223 Feb 711 40 6395 316
Sky Brook Med-Rose Joan Jr2 73 Feb 847 52 2208 137
s. Quail Roost Maxim's Medford D. Maxim's Joan's Daisy
Sky Brook Rose Maxim's Arcella Jr2 365 Feb 506 32 12397 688
s. Rose Maxim D. Graceland Max's Arcelle
Sky Brook Rose Maxim's Dorsey Jr2 161 Feb 760 44 4749 254
Sky Brook Rose Maxim's Fanny Sr2 101 Feb 837 41 3316 167
Sky Brook Rose Maxim's Margie Jr2 120 Feb 715 42 3186 171
Sky Brook Rose Maxim's Rosie Jr2 75 Feb 799 40 2104 113
s. Rose Maxim D. Gay's Raymost Rose
Sky Brook Rose Maxim's Ruthann Jr2 218 Feb 597 34 5643 296
Sunshine's Lucky Verabelle Jr3 365 Feb 111 7 9696 555
s. Quail Roost Lucky King D. Sunshine's Vera Annabelle

Pollack, George J., Pine Grove Farms, Binghamton, N. Y. ARHT

Experience's Pauline	5	163	Feb	841	42	5988	316
Pine Grove Farms Alta	Sr4	151	Feb	777	38	4315	206
¶Pine Grove Farms Jill	Sr4	77	Feb	1160	70	3266	182
S. Pine Grove Farms Hal	D. Conqueror's Hester of P. G.						
¶Pine Grove Farms June	Jr4	95	Feb	940	44	3356	138
¶Pine Grove Farms Kathara	Sr2	305	Feb	159	8	8139	358
S. McDonald Farms Demonstrator	D. Glenburnie Jewel						
¶Pine Grove Farms Katherine	Jr3	297	Feb	504	26	8052	381
¶Pine Grove Farms Lottie	Sr2	105	Feb	1019	42	3906	149
*†Val's Dolores of Pine Grove	9	288	Feb	468	22	8759	378
*¶Vision's Goldie of Pine Grove	6	305	Feb	522	28	11277	500
S. Foremost True Vision	D. Cassie of Banksburn						

§Powers, Lucius, Hermosa Vista Rancho, Fresno, Calif. ARHT

†Butterton Holliston Alice	5	64	Feb	964	53	2446	134
S. Santa Cruz Holliston Valmont	D. Elm Honour Agnes						
*†Butteron Holliston Leda	7	176	Feb	819	47	6397	317
*Butterton Holliston Queen	Sr4	331	Feb	610	36	10897	531
†Butterton Kornegay Carrie	Sr2	168	Feb	767	39	5126	238
†Butterton Kornegay Flute	Sr2	305	Jan	281	15	7124	361
S. Klondike Kornegay	D. Butterton Holliston Frances						

Price, S. C., Coldsprings Farms, Saint Johns, Pa.

Bethany Noble Blanche	Sr3	257	Feb	1019	51	11276	518
Coldspring's Beauty's Begonia	Jr2	54	Feb	1176	50	2241	94
S. Coldspring's Hardwick's Beau	D. Coldspring's Romulus' Begonia						
*Coldspring's Beauty's Follie	Sr4	362	Feb	613	32	14435	691
Coldspring's Beauty's Mollie	Sr3	239	Feb	1128	54	10624	458
Coldspring's B. R. Bella	Sr2	221	Feb	1165	60	10998	518
Coldspring's B. R. Elaine	Sr2	83	Feb	1112	51	3535	152
S. Coldspring's Beauty's Romulus	D. Coldspring's Beauty's Elaine						
Coldspring's B. R. Romana	Jr2	262	Feb	944	48	11110	540
Coldspring's Dotty	Jr2	111	Feb	1198	57	4778	214
*Coldspring's Hardwick's Beth	Sr3	58	Feb	1731	86	3619	169
S. Hardwick's Royal	D. Vallevue Butterfat Beauty						
*Coldspring's H. Country Flower	6	138	Feb	1425	78	7626	380
Coldspring's Noble's Clara	Jr2	95	Feb	1105	54	3889	165
Coldspring's Noble's Colleen	Sr2	117	Feb	1198	62	5632	274
¶Coldspring's Noble's Rosie	Jr2	160	Feb	798	50	5118	280
Coldspring's R. Beauty	Sr2	183	Feb	820	44	6027	318
Coldspring's Romulus's Fanita	Jr2	310	Feb	790	38	11806	526

Price, Samuel B., Coldsprings Farms, Saint Johns, Pa.

Coldspring's B. R. Golden	Jr2	363	Feb	672	37	13276	664

§Pyle, E. Baker, Brightside Farm, Malvern, Pa. ARHT

†Brightside Cedric's Carnation	Jr2	199	Feb	507	30	4167	233
†Brightside Cedric's Linda	Jr2	59	Feb	982	47	1732	77
S. Brightside Cedric	D. Brightside Linda						
*†Brightside Emmaline	8	133	Feb	1060	54	5581	273
†Brightside Louise	Jr2	90	Feb	544	25	1931	89
†Brightside Pauline	Jr2	148	Feb	734	39	4066	203
*†Brightside Rambler's Harriet	Sr3	181	Feb	850	48	6380	331
*†Brightside Rambler's Janice	Sr3	112	Feb	870	45	3954	197
†Brightside Show Girl	Jr2	273	Feb	490	30	5934	313

§Pyle, Harold F., Brightside Farm, Malvern, Pa. ARHT

†Brightside Autumn Fern	Jr2	42	Feb	942	48	1420	71
S. Brightside Cedric	D. Fern Worthy of Lindendell						
†Brightside Easter Fern	Jr2	304	Feb	757	50	9158	513
†Brightside Fern-Bell	Jr3	227	Feb	593	29	5811	293
†Brightside September Fern	Jr2	172	Feb	732	40	4931	253

Quaker Oats Company, The, Ful-O-Pep Research Farm, Barrington, Ill. ARHT

*¶Africander Andy's Janet	6	208	Feb	798	42	7111	359
*Blyth Hurst Diana	Sr3	337	Feb	577	39	10008	557
*Chally's Blossena	Jr4	284	Feb	578	26	8155	349
¶Chedco Starlass	Jr2	294	Feb	494	33	7313	370
*¶Circle A. Lady's Irma	6	243	Feb	470	26	4982	253
*¶Clearbrook Monogram's Gypsie	Sr3	125	Feb	732	38	3839	194
*¶Clearbrook Noble's Gem	Jr3	153	Feb	567	27	3824	176
*¶Fairlawn Actor's Impiety	Jr4	58	Feb	1462	61	2878	125
S. Fairlawn Peerless Actor	D. Fairlawn L. Genevieve						
*¶Fairlawn F. P. Jilda	Jr3	171	Feb	789	42	5792	261
*¶Fairlawn L. Gilda	6	76	Feb	1162	51	3355	130
*¶Foremost Tionetta	5	166	Feb	1063	53	6765	282
¶Lookwell T. Bonnie	Jr2	284	Feb	534	25	7576	331
*¶Luxerin Mohammed's Girl	8	211	Feb	833	44	7544	367
Q. O. Caesar's Arlight	Sr2	272	Feb	591	31	8300	383
¶Q. O. Caesar's Birma	Jr2	156	Feb	717	40	4766	234
¶Q. O. Caesar's Pride's Barbara	Jr2	279	Feb	615	35	7666	387
¶Q. O. Champion's Blanche	Jr2	214	Feb	773	42	6597	321
¶Q. O. Flash's Ansonia	Sr2	154	Feb	674	28	4407	177
¶Q. O. Forward's Anola	Jr2	271	Feb	637	30	7705	333
¶Q. O. John's Beatrice	Jr2	232	Feb	832	40	7563	362
¶Q. O. John's Betsey	Jr2	236	Feb	810	36	7178	307
¶Q. O. John's Bettina	Jr2	191	Feb	853	39	6650	294
*¶Q. O. Valor's Bell	Jr2	72	Feb	1276	50	3261	128
S. Foremost Royal Valor 11th	D. Shoreland Claribel						
¶Q. O. Valor's Bysue	Jr2	108	Feb	1194	47	4590	178
*Reaper's Starlight of Croxmar	Sr4	301	Feb	520	25	8905	405
*¶Red Fawn's Siss	Jr3	262	Feb	760	45	8712	469
*¶Rock Creek Donna	Jr4	226	Feb	1035	52	9351	422
*Rock Creek Vallota	Sr3	351	Feb	605	32	12254	581
¶Rock Creek Wayward	Jr3	74	Feb	1186	52	3047	130
S. Langwater Forward	D. Rock Creek Donna May						
*¶Shoreland Claribel	5	219	Feb	861	39	7800	336
*Trixie of Betts Homestead	6	256	Feb	457	19	8453	390
*¶Welcome In Chum's Bonnie	6	172	Feb	1117	47	7668	325
*¶Welcome-In Forward's Bonnie	8	183	Feb	1081	54	9069	424
*¶Welcome In Sonja	9	305	Feb	262	13	10582	480
S. Langwater Forward	D. Welcome-In Senorita						
Wilsonia Madeline	Sr2	365	Dec	56	2	10979	514
S. Sedgley Iver	D. Mandy of Green Meadow						

Rahlmann, Desiree M., Clovertop Ranch, Newcastle, Calif.

*†Clovertop Adorable	8	53	Feb	1083	50	2112	100
S. Troutmere Eugene	D. Troutmere Antoinette						
†Clovertop Alfreda	Sr2	253	Feb	672	33	8121	403
*†Clovertop Annette	6	127	Feb	861	49	4231	236
*†Clovertop Antoinette's Honey	5	179	Feb	554	27	4667	222
Clovertop Anzell	Jr3	266	Feb	685	40	8363	415
*†Clovertop Ariel	6	55	Feb	1225	48	2313	92
S. Sir John of Clover Top	D. Troutmere Athalia						
*†Clovertop Azalea	5	305	Feb	70	4	7230	342
S. Rancho Nicasio Roamer's Vernon	D. Troutmere Annette's Azalea						
*†Clovertop Bonny Bell	5	277	Feb	551	33	8759	459
*†Clovertop Bonny Dee	Jr4	131	Feb	1050	55	5342	263
Clovertop Bonny Laurie	Jr2	319	Feb	218	12	5662	267
*†Clovertop Clover Dell	Sr3	77	Feb	1191	48	3118	128
S. Clovertop Electric	D. Clovertop Clover Belle						
Clovertop Eldola	Jr3	243	Feb	657	35	6803	343
*†Clovertop Emola	Sr4	81	Feb	1046	42	3091	132
S. Clovertop Builder	D. Clovertop Eola						
*†Clovertop Escola	5	167	Feb	812	45	6304	343
*Clovertop Eve	7	353	Feb	1310	66	20476	957
†Clovertop Honey's Beata	Sr2	85	Feb	793	34	2341	103
†Clovertop Rosebud	Sr2	221	Feb	484	28	5424	289
†Clovertop Rubina	Sr2	171	Feb	555	29	3498	175
†Clovertop Silver Siren	Sr2	64	Feb	766	31	1653	69
S. Clovertop Electric	D. Clovertop Silver Star						
†Clovertop Star Bright	Jr3	65	Feb	812	42	1662	82
S. Clovertop Builder	D. Clovertop Starlight						
*†Clovertop Sunshine	Jr4	90	Feb	1200	48	3891	161
*†Clovertop Tilly	7	273	Feb	494	23	8658	375
†Clovertop Trixie	Jr3	167	Feb	749	34	4953	218
†Happyholme Wistar Marchoma	Jr2	170	Feb	680	38	4637	243
Palmway's Royal Gracious	Jr2	245	Feb	569	34	6431	321

§Rahlmann, H. E., Clovertop Ranch, Newcastle, Calif.

†Happyholme Baroness Phillipa	Sr2	178	Feb	811	44	5502	281
†Happyholme Valor's Miriam	Jr2	134	Feb	612	31	3634	184

§Rawls, J. C., Southampton Guernsey Farm, Franklin, Va. ARHT

*†Riegeldale V. M. Dulcie	Jr4	59	Feb	1016	47	2203	107
S. Riegeldale Viscount's Majesty	D. Riegeldale Emory's Dulcie						
*†Southampton Bright Maid	Jr3	300	Feb	507	29	8794	461
*†Southampton Conquest's Glory	Sr3	56	Feb	1143	45	2343	99
S. Riegeldale Viscount's Conquest	D. Locust Grove's Glory						
*†Southampton Conquest's Kate	Sr4	270	Feb	656	36	8693	426
*†Southampton Conquest's Ruth	Jr4	272	Feb	709	30	9235	376
†Southampton C Patsy	Jr2	44	Feb	853	33	1326	52
S. Riegeldale Viscount's Conquest	D. Southampton Lucky Patsy						
†Southampton C. Sylvia	Sr2	88	Feb	842	37	2837	135
†Southampton King's Ruth	Jr2	111	Feb	822	39	3180	164
†Southampton Lucky Surprise	Jr2	189	Feb	553	27	4516	208
†Southampton Maxim Clarine	Jr2	167	Feb	696	33	4461	201
†Southampton Maxim's Kate	Jr2	271	Feb	605	30	6866	304
*†Southampton Superb	Jr3	304	Feb	506	27	8893	406

§Ray, H. G. & Viola, Elm Row Farm, Albion, Mich.

†Elm Row Bessie 2d	Sr4	168	Feb	441	23	3829	197
†Elm Row Bessie B	5	156	Feb	428	25	3516	187
†Elm Row Bessie B 2d	Jr2	142	Feb	589	31	3522	179
†Elm Row Laura 3d	Jr2	55	Feb	804	34	1573	68
S. Cowham Farm Alice's Sensation	D. Elm Row Laura						
†Elm Row Lula Belle	Jr2	147	Feb	620	32	3591	174

§Ray, John Walter, Elm Row Farm, Albion, Mich.

†Elm Row Beverly	Jr2	144	Feb	718	41	3946	200

§Reeves, S. J., Quarry Hill Farm, Dover, Ohio. ARHT

†Quarry Hill's Ann	Jr2	64	Feb	1029	39	2202	79
S. Willow Brook's Gordon	D. Quarry Hill's Lorelei						
†Quarry Hill's Arlene	Jr2	47	Feb	866	35	1363	58
S. Franchester Free Volunteer	D. Quarry Hill's May Belle						
†Quarry Hill's Claudette	Jr2	63	Feb	910	35	2026	81
S. Willow Brook's Gordon	D. Claudette of Elgercon						
†Quarry Hill's Fancy	Sr2	148	Feb	630	30	3616	162
*†Quarry Hill's Letitia	5	112	Feb	1015	57	4563	218
*†Quarry Hill's Lorelei	Sr4	94	Feb	942	47	3725	166
†Quarry Hill's Marion	Jr3	305	Jan	108	5	8715	391
S. Krantz Heim Caroler	D. Sunrise Spring Mary						
†Raemelton Corking Lura	Sr3	305	Jan	311	18	7064	352
S. Raemelton Royal Corking	D. Raemelton Triumph Laughter						

§Rehberg, Arthur I., Rehberg's Highland Dairy, Tomah, Wis. ARHT

*†Midnight Annabell of Z. H.	5	283	Mar	918	40	9935	419

§Rhodenbaugh, W. W., Rhodenbaugh Ranch, Caldwell, Idaho. ARHT

*†Rhodenbaugh's Abelia	Jr4	305	Jan	107	5	7615	371
S. Beauty's Topsy's Prince	D. Rhodenbaugh's Gardenia						
*†Rhodenbaugh's Amaryllis	Sr4	181	Feb	496	28	4202	221
Rhodenbaugh's Ginger Lily	Jr2	254	Feb	470	23	6060	269
†Rhodenbaugh's Heather	Jr2	239	Feb	468	23	5910	272
*†Rhodenbaugh's Moss Rose	10	156	Feb	899	46	5812	299
†Rhodenbaugh's Prince's Rosalie	Jr2	181	Feb	446	24	3741	187
*†Rhodenbaugh's Viola	11	243	Feb	499	26	6793	337
*†Rhodenbaugh's Wild Rose	Jr3	181	Feb	328	17	3576	181
†Rhodenbaugh's Willow	Jr2	147	Feb	622	30	3971	181
*†Westlynn Valor's Charm	Jr4	156	Feb	650	31	4540	204

§Rice, P. B., Harrisburg, Pa. ARHT

Goose Valley Mona	Sr2	267	Feb	686	36	9128	430

Rider, J. L., Pleasantview Farm, Catawissa, Pa.

Doris May of Pleasantview	Jr3	328	Feb	606	34	9428	462
Faith's Hope of Pleasantview	Jr2	177	Feb	698	33	5235	241
S. Raider Klipper of Pleasantview	D. Pleasantview Faith						
**Hardwick's Lea of Pleasantview	8	365	Dec	409	21	14541	701
S. Coldspring's Hardwick's Gascon	D. Fair Rosie's Royal						
*Pearl Harbor of Pleasantview	5	365	Dec	263	14	10768	534
S. Royal Laddie of Pleasantview	D. Hardwick's Lea of Pleasantview						
Pleasantview Faithful Lady	Jr2	212	Feb	850	41	7561	325
Raider's Belle of Pleasantview	Jr2	167	Feb	661	34	4574	238
Royal Leah of Pleasantview	Sr2	122	Feb	862	42	4200	182
S. Coldspring's Royal's Raider	D. Hardwick's Lea of Pleasantview						

Riford, L. S. & Staples, T. M., Greystone Farm, Auburn, N. Y.

*¶Caumsett Eastern Doris	Sr3	118	Feb	1343	52	5651	223
*¶Caumsett Eastern Zona	6	85	Feb	1370	56	4284	174
*¶Damian Oram	Sr3	38	Feb	1321	68	1728	90
S. Coronation Corporal Ambler	D. Orchard Acres Orchid						
¶Doneddy Northern Ann	Sr3	270	Feb	375	21	7393	337
¶Doneddy Northern Honey	Sr3	305	Feb	67	4	8595	486
S. Caumsett Northerner	D. Clover's Honey						
¶Doneddy Northern Ruth	Sr2	283	Feb	511	30	7079	348
¶Greystone Alice Garfield	Jr4	44	Feb	1072	53	1609	80
S. Greystone Garfield	D. Greystone Miss Fatima						

¶Greystone Caroline Jr3 51 Feb 1154 51 2038 92
s. Greystone Mark Clark D. Greystone Destiny
¶Greystone Charming Alma Jr3 100 Feb 836 49 3362 176
*¶Greystone Destiny 6 70 Feb 1409 55 3682 141
s. Green Meads Diplomat D. Greystone Music
*¶Greystone Lute Jr4 305 Feb 459 20 10568 429
s. Greystone Maestro D. Merrie Heloise of Ridgeway
*¶Greystone Miss Bertha 5 42 Feb 1255 54 1836 76
s. Bournedale Memoir's Monarch D. Greystone Darling
¶Greystone Monty's Della Sr2 47 Feb 1046 52 1688 83
s. Greystone Montgomery D. Greystone Moselle
*¶Greystone Royal Winkie 5 305 Feb 151 8 8874 431
s. Rex's Duke of White Farms D. Greystone Gentle
¶Hagan Farms Royal's Thelma Jr4 215 Feb 869 37 7781 334
¶Hominy Hill Aline Jr2 94 Feb 970 50 3521 171

Riker, D. C., Dangra Farm, Long Valley, N. J. ARHT

Dangra Radiant Karen Sr2 278 Mar 1159 51 10802 488
*¶Dangra's Beechie Viola 5 56 Mar 1215 51 2210 102
s. Brooklawn's Frank D. B B Viola
*¶Dangra's Darlin Sr3 275 Mar 896 44 10027 482
*Dangra's Fantan 7 58 Mar 1821 72 3307 135
s. Brooklawn's Master's Slogan D. Brooklawn's Fantinetta
*Dangra's Martha Ann Sr4 136 Mar 1599 75 7358 343
Dangra's Nellita Jr2 350 Mar 487 31 8642 462
Dangra's Pegity Jr2 73 Mar 1229 53 2852 121
s. Brooklawn's Frank D. Dangra's Fantan
Dangra's Radiant Marjorie Lee Jr2 40 Mar 1044 41 1314 52
s. Caumsett Radar D. Dangra's Martha Ann
Dangra's Radiant Pamela Jr2 265 Mar 978 52 9006 463
†Dangra's Radiant Shamrock Jr2 77 Mar 836 39 2087 94
s. Caumsett Radar D. Dangra's Kathleen
Dangra's Roulette Sr2 302 Mar 927 44 10553 499
Flat Brook Her Meadow Jr2 57 Mar 1057 50 1870 89
s. Coronation Herald D. Chinquapin Meadow Lark
†McDonald Farms King's Kozy Sr2 305 Mar 133 8 7551 393
s. Myhaven King D. Broadland Rosalie

Riley, Edward C., Leeside Farm, Lumberville, Pa.

Leeside County Princess 5 195 Feb 915 38 8545 332
*Leeside Duchess Janet 5 365 Feb 896 44 15120 701
s. Coldspring's Royal's Duke D. Rycklaver Janet
Leeside Royal Mada Jr4 81 Feb 1542 59 4070 172
s. Caumsett Valor D. Golden Harvest Mada
Leeside Royal Maid Sr3 243 Feb 974 43 10851 437
Leeside Royal Narga Sr4 187 Feb 715 37 6623 296
Leeside Silver Katrina Sr2 150 Feb 1144 49 6957 261
Leeside Silver Marge Sr2 112 Feb 1135 53 4763 205
Leeside Southern Countess Jr2 212 Feb 998 49 8115 365
Leeside Southern Dareen Jr2 167 Feb 908 51 5873 284
Leeside Southern Favorite Jr2 275 Feb 811 46 9326 454
Leeside Southern Fig Jr2 365 Feb 612 40 9860 568
s. Sterlingold Premier D. Kenilworth Charlotte's Fig
Leeside Southern Friend Jr2 91 Feb 1111 50 3806 165
Leeside Southern June Jr3 80 Feb 1315 69 3868 189
s. Sterlingold Premier D. Welcome In Edelba-Mae
Leeside Southern Lassie Sr2 148 Feb 902 53 5230 273
Leeside Southern Lillian Jr3 279 Feb 787 46 8967 482
Leeside Southern Lora Jr2 252 Feb 804 47 8544 434
Leeside Southern Lue Jr2 58 Feb 1251 45 2612 100
s. Sterlingold Premier D. Welcome In Lora-Lue
Leeside Southern Milena Sr2 234 Feb 887 46 7790 385
Leeside Southern Narga Jr2 210 Feb 860 47 7579 358
Leeside Southern Princess Jr2 200 Feb 780 38 6413 298
Leeside Southern Sultry Jr2 152 Feb 939 44 5487 243
Leeside Southern Valentine Jr3 123 Feb 951 45 4228 194

Roberts Dairy Company, Omaha, Nebr. ARHT

†Burton Lane's Supreme Margo Sr2 92 Feb 815 33 2930 116
†Curtiss Candy Heir Mary Sr2 231 Feb 390 19 4825 221
†Curtiss Candy Levity Empress Jr2 89 Feb 688 35 2308 109
†Curtiss Candy Levity Fairy Jr4 305 Feb 179 8 8153 334
s. Green Meads Levity King D. Owendale's Little Fairy
†Franchester Levity Delight Jr2 125 Feb 852 47 4410 197
*†Fritzlyn King's Heritage 5 208 Feb 502 25 5896 271
†Lancresse Genoa 6 270 Feb 540 35 8576 443
†May Gladys' Gertie Jr2 127 Feb 674 43 3664 184
†May Gypsy's Greta Jr2 219 Feb 363 18 3836 180
*†May's Leila's Lena Jr3 112 Feb 803 46 3943 203
*Meadow Lodge Climax's Delia Sr3 363 Feb 395 21 9059 417
*†Potts' Paula Prim 8 257 Feb 25 1 8424 321
s. Argilla Duke of York D. Mary Paula
*†Ransom Frances' Flirt Sr3 65 Feb 862 42 2192 113
s. St. James Champion Bobby D. Ransom Fidget's Frances
†South Wind Holly Rose Jr2 72 Feb 919 43 2388 109
s. McDonald Farms Darnall D. Fairlawn Holly Rose
†Windemere's Wanda 6 51 Feb 1177 49 2096 95
s. Foremost Valor's Heir D. Lady of Gooddale

§Robinson, Marjorie Stowe, Golden Butte Guernsey Farms, Girdley, Calif.

†Golden Butte Del Promise Jr2 89 Feb 674 30 2355 102
s. McDonald Farms Developer D. Golden Butte Sunshine's Pride

§Roof, Roy E., Windblown Acres, Edelstein, Ill. ARHT

*†Margendell Slogan's Marie 8 217 Dec 419 21 5530 235
*†Marilee's Snow Queen Jr3 265 Mar 510 27 8178 387
s. Owen's Place Duchess' Royal D. Winnie Lou Sall
†Windblown's New Promise Sr2 305 Dec 164 9 8953 457
s. Sally's Renown Pat D. Olive of Robinson Farm
†Windblown's Royal Lady Jr2 95 Mar 851 44 2747 143
s. Cream Ridge Lucky Boy D. Le Gele's Supreme Jane

§Ruschmann, Henry F., Meadowbrook Farm, Bernardsville, N. J.

†Alert's Flora of Meadowbrook Sr2 82 Feb 593 27 1753 82
s. Riveredge Alert's Champion D. Meadowbrook Suez's Florentine
†Cherry Bud of Meadowbrook Jr4 282 Jan 34 1 6778 317
s. Pride of Avis Acres D. Nipporsink Cherry Blossom 2d
†Royal Mitzie of Meadowbrook Sr2 82 Feb 792 40 2338 110
s. Dinsmore Royal Majesty D. Mitzie of Meadowbrook
†Suez's Egypta 5 82 Feb 982 44 3037 133
s. Gayhead's Klansman D. Suez's Happy Girl

§Sahm, Howard, Los Olivos Dairy, Los Olivos, Calif.

†Ellwood Holly's Margarett 6 69 Feb 1171 52 2750 123
s. Escalon Holly D. Raider Margarett of Ellwood
*†Ellwood Leader's Freeda 5 106 Feb 970 46 3878 186
s. Ellwood's Royal Prince Leader D. Ellwood Rudy's Freeda
†Ellwood Rudy's Bloom 6 133 Feb 1026 52 5252 257
*†Ellwood Surprise Gibsy 6 42 Feb 1086 45 1625 72
s. Troutmere Surprise D. Gibsy's Arctotis of Ellwood
*†Ellwood Surprise Primula 5 132 Feb 959 49 5280 280
†Los Olivos Blossom Sr2 50 Feb 897 37 1512 60
s. Chiang D. Ellwood Rudy's Bloom
†Los Olivos Flora Sr2 200 Feb 672 40 5342 312

§Sahm, Isaac S. & Clara M., Los Olivos Dairy, Los Olivos, Calif.

†Lucinda of Los Olivos 7 155 Feb 694 33 5223 262
†Polly Anna of El Verano 7 132 Feb 886 40 4666 212
†Rancho Valor's Luraline 5 178 Feb 687 36 5360 256

St. Albans Farms, Incorporated, Saint Albans, Mo. ARHT

*King's Dolina 5 293 Feb 638 31 9187 430
*†Loreland Princess Carolyn Sr4 113 Feb 951 48 4206 199
*¶St. Albans Acta Val A Faith Jr3 77 Feb 1344 56 3797 150
s. St. Albans Actor Valiant D. St. Albans Actor's Faith
†St. Albans Acta Val A Faith C Sr2 49 Feb 1147 59 1899 91
s. St. Albans Actor Valiant D. St. Albans Actor's Faith C.
†St. Albans Acta Val A Hollis Jr2 175 Feb 766 34 5087 220
*†St. Albans Acta Val Midgeline Jr3 273 Feb 457 16 6872 268
¶St. Albans Acta Val V Roxie Jr2 239 Feb 659 35 6796 335
*¶St. Albans Acta Val V. V. Faith Jr3 278 Feb 841 35 11629 482
*¶St. Albans Actor's C Beauty 5 201 Feb 875 43 6989 345
*¶St. Albans Actor's Charming Jr4 145 Feb 1229 62 7091 354
*†St. Albans Actor's Elizabeth Sr4 76 Feb 1272 55 3631 159
s. Wildwood Actor's August D. Gayoso Betsy's Elizabeth
*St. Albans Actor's Eulah Sr3 364 Feb 940 40 13885 592
*St. Albans Actor's Floss Jr4 326 Feb 765 39 13315 639
*¶St. Albans Actor's Hale Spot A. Sr4 116 Feb 1096 56 5042 244
*¶St. Albans Actor's Honor 5 104 Feb 1480 63 5644 230
*¶St. Albans Actor's Kathryn Jr4 90 Feb 1174 57 4190 200
*¶St. Albans Actor's Mirth 5 78 Feb 1325 64 3912 194
*†St. Albans Actor's V. Hale Spot Jr4 285 Feb 320 17 7678 347
*†St. Albans Archer's Bettina Jr3 101 Feb 955 43 3794 161
†St. Albans Archer's Emblem Jr3 142 Feb 604 30 3288 160
*†St. Albans Archer's Genella Jr3 137 Feb 803 41 4417 205
St. Albans Archer's G. V. Hallie Jr2 331 Feb 514 25 7369 386
†St. Albans Archer's Letoria Jr2 248 Feb 569 30 6156 327
†St. Albans Archer's V. Heiress Jr3 165 Feb 415 19 4642 205
*†St. Albans Archer's V. Nella Jay Jr3 273 Feb 468 22 6637 284
†St. Albans A V Boy's G. Beauty Jr2 128 Feb 591 29 3217 148
†St. Albans A V Boy's Jigger Jr2 83 Feb 948 49 2974 160
†St. Albans A V Boy's Poll Jr2 173 Feb 831 32 5492 253
St. Albans Blend A Beauty Girl Jr2 292 Feb 674 33 8748 412
*¶St. Albans Blend's Holly Jr4 217 Feb 702 33 7273 321
*†St. Albans Blend's Marilyn Jr4 304 Feb 341 17 8168 364
s. Valor's Royal Blend D. St. Albans Actor's Marilea
†St. Albans Blend's Marquise Jr2 219 Feb 610 27 5683 253
†St. Albans Blend's Nella Sr3 89 Feb 1322 56 4423 183
*¶St. Albans Blend's Val Beauty Jr3 56 Feb 1368 51 2599 97
s. Valor's Royal Blend D. St. Albans Valiant Beauty
†St. Albans Blend's V V Faith Jr2 252 Feb 636 27 7616 332
St. Albans Glamour Buttercup Jr2 365 Feb 246 13 8305 401
s. McDonald Farms Glamour D. St. Albans Actor's Cup
¶St. Albans Glamour G Grace Jr2 70 Feb 1150 52 2631 116
s. McDonald Farms Glamour D. St. Albans Grandee Grace
¶St. Albans Glamour Hale Spot A. Jr2 234 Feb 800 42 7441 363
†St. Albans Glamour's Catharine Sr2 142 Feb 913 39 5007 207
¶St. Albans Glamour's Grace Jr3 88 Feb 1083 39 3434 144
*¶St. Albans Glamour's Zetta Jr3 224 Feb 833 43 8205 401
†St. Albans Glamour V. A. Beauty Jr3 89 Feb 1275 54 4351 196
†St. Albans Glamour V Acta Beaut Jr2 66 Feb 597 23 1678 65
s. McDonald Farms Glamour D. St. Albans Valiant Acta Beaut
†St. Albans Grandee A. Angela Jr2 58 Feb 970 44 1978 88
s. McDonald Farms Grandee D. St. Albans Actor's Angela
†St. Albans Grandee A C Beauty Jr2 45 Feb 1052 54 1689 85
s. McDonald Farms Grandee D. St. Albans Actor's C Beauty
*†St. Albans Grandee A Cup A Sr3 161 Feb 1054 53 6446 308
†St. Albans Grandee A. Genera Jr3 190 Feb 578 29 5710 257
*¶St. Albans Grandee Athalea Jr4 190 Feb 654 30 6904 317
¶St. Albans Grandee Bernice Jr2 65 Feb 1097 48 2473 113
s. McDonald Farms Grandee D. St. Albans Actor's Berna
*¶St. Albans Grandee Betts Sr4 67 Feb 1374 59 3246 144
s. McDonald Farms Grandee D. Ramsey Creek Betsy
¶St. Albans Grandee C A Beauty Jr2 239 Feb 853 45 8191 401
†St. Albans Grandee C Vandell Jr2 139 Feb 552 32 3438 176
*¶St. Albans Grandee Gilt Lady Jr3 277 Feb 422 19 7837 357
†St. Albans Grandee Honey Jr3 174 Feb 434 20 4140 193
*†St. Albans Grandee Loretta Sr3 87 Feb 1011 51 3553 165
*¶St. Albans Grandee Maze Jr3 237 Feb 894 48 9503 459
†St. Albans Grandee Octell Jr4 99 Feb 855 36 3681 157
*St. Albans Grandee Paint Jr4 295 Feb 515 29 7229 389
*St. Albans Grandee Patty Jr3 365 Mar 73 5 7723 455
s. McDonald Farms Grandee D. St. Albans Actor's Patsey
¶St. Albans Grandee Pert Spot Jr2 163 Feb 889 41 5492 248
*¶St. Albans Grandee Poll Jr4 220 Feb 491 27 8340 403
*St. Albans Grandee Rubella Jr4 359 Feb 447 22 11478 528
*¶St. Albans Grandee's Marqueen Sr3 157 Feb 973 50 5915 291
*¶St. Albans Grandee Sylvia Sr4 195 Feb 581 32 6753 359
†St. Albans Grandee V Gee Jr2 137 Feb 753 33 4289 181
*St. Albans Grandee V. Hallie Jr4 365 Jan 414 23 13293 682
s. McDonald Farms Grandee D. St. Albans Valor's Hallie
†St. Albans Grandee V Heiress Jr2 264 Feb 531 27 5928 276
†St. Albans Grandee V Lilian Jr2 164 Feb 612 31 4227 221
*¶St. Albans Grandee Willette Sr4 227 Feb 609 31 7743 383
*†St. Albans Juror's Beauty 5 275 Feb 524 22 9466 395
*St. Albans Juror's Cathie 6 65 Feb 1501 67 3454 154
s. St. Albans Valor's Juror D. Valleywood Catharine
†St. Albans Master's B Beauty Jr2 104 Feb 914 35 3414 136
†St. Albans Master's Rex Baby Jr2 104 Feb 970 40 3766 151
†St. Albans Master's V Marit Jr2 122 Feb 921 38 4168 178
*†St. Albans Valbrook C. A. Beauty 6 67 Feb 1210 55 2924 141
s. St. Albans Valbrook D. St. Albans Count A. Beauty
*†St. Albans Valiant Beauty 6 190 Feb 1118 50 8718 385
*†St. Albans Valiant Beauty S 5 94 Feb 946 41 3648 156
*St. Albans Valiant Emblem 6 291 Feb 930 39 14143 569
*¶St. Albans Valiant Graceful 5 304 Feb 777 34 12539 499
*†St. Albans Valiant Margaret 5 158 Feb 883 39 6813 294
¶Seco L. H. Rosalie Jr3 187 Feb 987 40 8224 329
¶Sun-Blest Farms Star Sr2 150 Feb 979 33 6474 222

Salsbury, B. F., Willowmere Farms, Fairfax, Va.

Willowmere Benefactress 7 59 Feb 1418 56 2988 123
s. Willowmere Wisdom D. Willowmere Bonnietta
*Willowmere Evaletta 10 99 Feb 1466 63 5574 223

Willowmere Fair Eva Jr2 120 Feb 1045 46 4839 212
Willowmere Fair Ruth Sr4 59 Feb 1238 53 2741 114
S. Fairlawn Peerless Equity D. Willowmere St. Regina
*Willowmere Manna 8 46 Feb 1366 53 2172 94
S. Willowmere Genius D. Willowmere Manikin
Willowmere Maxim Gem Jr3 147 Feb 842 49 5526 295
Willowmere Mercy Sr4 59 Feb 1206 58 2653 125
S. Willowmere Wisdom D. Willowmere Marianne
*Willowmere Pollyanna 11 143 Feb 1098 53 6570 309
*Willowmere St. Geraldine 6 118 Feb 1599 65 7272 309

Sands, Daniel C., Benton Farms, Middleburg, Va.
Benton's Lucky Panchita Jr3 189 Feb 860 45 6666 334
Benton's Lucky Phyllis Jean Sr2 182 Feb 932 42 7456 314

§Scheffer, T. R., Scheffield Farm, Dover, Ohio. ARHT
†Glenco Royal Beauty 5 130 Feb 803 41 4281 197
†Lone Oak Hasson's Anna Sr3 157 Feb 709 34 4864 211
†Scheffield's Sally Sr2 90 Feb 722 31 2345 104
S. Scheffield Magistrate D. Scheffield's Princess Jeanne
†Scheffield's Sandy Sr2 90 Feb 851 42 2833 133
S. Scheffield Magistrate D. Scheffield's Surprise
†Scheffield's Sequel Jr3 158 Feb 579 34 3564 186
*†Scheffield's Sessy Jr4 254 Feb 517 31 6388 341
†Scheffield's Sonata Sr2 90 Feb 1003 48 3223 154
S. Scheffield Magistrate D. Dictator's Star of Fairview
*†Scheffield's Star Dust Sr4 291 Feb 349 19 7442 330
*†Scheffield's Sunkiss 5 219 Feb 433 25 5477 286
*†Valley Dale Cindy Sr4 158 Feb 836 45 5332 257

§Schrag, William & Bonita, Schragcrest Farm, Hebron, Ind. ARHT
†Glen Leonard Hardwick's Jeanie Sr2 305 Feb 92 5 6904 353
S. Don Alda Hardwick's Fashion D. Pine Grove Jean
*†Schragcrest Honeymoon 6 92 Feb 1024 51 3700 185
*†Schragcrest Lulu Belle 5 62 Feb 1154 58 2727 132
S. Walker Farms Able Victor D. Schragcrest Mary Lou
*†Schragcrest Marina 7 103 Feb 871 39 3732 161
†Schragcrest Romulus Carrie Jr2 90 Feb 663 34 2366 124
†Schragcrest Rose Marie Jr4 291 Feb 226 14 6707 380
†Schragcrest Traveller's Daisy Jr2 219 Feb 460 27 4581 247
†Schragcrest Traveller's Dinah Jr3 68 Feb 1055 47 2587 115
†Schragcrest Traveller's Honey Jr2 285 Feb 516 28 6922 339
†Schragcrest Traveller's Iva Jr2 138 Feb 725 31 3801 162

§Scudder, Lucy R., Scudder Ranch Dairy, Yakima, Wash. ARHT
†Scudder Ranch Cecile Van Jr2 126 Feb 724 35 3230 155
†Scudder Ranch Colmar's Belle Sr3 288 Feb 518 31 8171 444
†Scudder Ranch Colmar's Corice Sr2 305 Feb 345 22 5893 355
S. Chicona Colmar D. Scudder Ranch Golden Corice
†Scudder Ranch Colmar's Hope Jr3 305 Jan 8 7186 358
S. Chicona Colmar D. Scudder Ranch Golden Faith
†Scudder Ranch Colmar's Julice Jr3 209 Feb 425 26 4382 238
†Scudder Ranch Colmar's Juliet Sr2 213 Feb 440 27 4419 244
†Scudder Ranch Colmar's June Sr2 123 Feb 681 41 3424 183
Scudder Ranch Guard's Peace Jr2 230 Feb 692 39 6154 319

Sexton, Sallie Jones, Bryn Du Farm, Granville, Ohio. ARHT
Bryn Du Golden Christina Jr2 81 Feb 941 41 2718 117
S. Quail Roost Golden King D. Bryn Du Maxim Coquette
Bryn Du Golden Dancer Sr2 62 Feb 1060 54 2253 122
S. Quail Roost Golden King D. Fairlawn Maxim's Deltine
Bryn Du Golden Destiny Jr2 263 Feb 679 39 8106 421
Bryn Du Golden Duchess Jr2 337 Feb 651 41 9034 489
Bryn Du Golden Mischief Sr2 356 Feb 640 46 9839 558
Bryn Du Golden Pandora Sr2 46 Feb 890 40 1377 63
S. Quail Roost Golden King D. Bryn Du Maxim's Pallas
Bryn Du Golden Peggy Jr2 259 Feb 606 38 6526 356
Bryn Du Golden Polly Sr2 171 Feb 715 40 5164 267
Bryn Du Golden Quantity Sr2 62 Feb 986 45 2170 94
S. Quail Roost Golden King D. Bryn Du Maxim's Quality
Bryn Du Maxim Margreth Sr4 341 Feb 128 8 7728 371
Bryn Du Maxim's Merriment Jr2 62 Feb 985 43 2071 88
S. Bryn Du Maxim's Damon D. Willow Brook's Mina
Bryn Du Royal Verity Jr2 49 Feb 999 46 1746 81
S. Maxim Royal Duke D. Pecan Hill's Volga
Bryn Du Vanity Jr2 59 Feb 1084 55 2123 107
S. Langwater Show Boy D. Willow Brook's Vesta May
Curles Champion's Grace Jr2 286 Feb 745 44 9732 481
Willow Brook Bountiful Girl Sr2 241 Feb 780 40 8424 365
Willow Brook Linda May Sr2 291 Feb 682 36 8761 413
Willow Brook Litania Sr2 341 Feb 556 32 10125 487
*Willow Brook's Vickie Sr4 204 Feb 818 45 7507 370
*Willow Brook's Victoria 5 136 Feb 1166 60 6570 293
Willow Brook Vera Lee Jr2 323 Feb 579 28 9056 421

§Seymour Brothers, Grenfel Farm, West Allis, Wis. ARHT
*†Grenfel Butterfat Bridget 6 209 Feb 1115 46 8713 356
†Grenfel Butterfat Coraleen Jr2 288 Feb 483 23 6502 285
†Grenfel Butterfat Hilma Jr2 249 Feb 563 28 6211 285
†Grenfel Butterfat Mamie Sr3 196 Feb 789 36 5975 257
*†Grenfel Butterfat Moonlight 7 305 Feb 304 17 8198 379
S. Vallevue Butterfat Slogan D. Grenfel Moonbeam
†Grenfel Clarion Chloe Sr4 184 Feb 653 30 5207 237

Shaw, F. N. & T. M., Pebble Hill Farm, Doylestown, Pa. ARHT
Antietam Beauty Sr3 365 Feb 406 26 11394 627
S. Antietam Gypsy Prince D. Antietam Content
Bethany Royal Holly Jr2 193 Feb 847 40 6107 273
*Convoy's Winnie Jr3 208 Feb 1065 51 9357 399
*Craiglan Valor's Fad Sr3 243 Feb 902 49 9130 473
¶Craiglan Valor's Jean Jr3 305 Mar 248 13 9306 428
S. Steadfast Valor of Oldacres D. Florham Joan
*Gardenville Golden Clara Sr3 123 Feb 798 41 4348 220
*Gardenville Golden Daisy Jr3 120 Feb 1103 55 5239 233
*Gardenville Golden Fairy Sr3 126 Feb 1013 52 4823 222
*Gardenville Golden Star Jr3 102 Feb 879 42 3850 175
¶Goose Valley Favor 5 305 Feb 816 43 13553 679
S. Coronation Steadfast D. Foxburg's Neater's Fay
Hill Girt Noreen Sr2 107 Feb 752 39 3118 158
*Liseter Bella's Nellie Sr4 87 Feb 1247 51 3764 155
Liseter Catania Sr3 333 Feb 760 52 13900 700
*Liseter Hardfast's Glorious Sr3 365 Dec 104 5 12613 592
S. Liseter Bella's Hardfast D. Liseter Belladonna's Glorious
*¶Liseter Pansy Sr3 272 Feb 545 30 9413 499
Pebble Hill Cavalier's Alicia Jr2 122 Feb 828 46 3856 170
Pebble Hill Cavalier's Helena Jr2 187 Feb 761 45 5873 312
*Pebble Hill Coronet's Anita Jr3 226 Feb 792 40 8768 399
Pebble Hill Coronet's Dawn Jr2 146 Feb 909 44 4959 212
Pebble Hill Coronet's Doris Sr3 344 Feb 590 30 12070 562
*Pebble Hill Coronet's Harriet Sr3 102 Feb 1331 59 4872 210
*Pebble Hill Coronet's Heloise Sr3 91 Feb 1553 67 5120 215
*Pebble Hill Coronet's Jane Sr4 122 Feb 1103 54 5411 260
Pebble Hill Coronet's Murena Jr3 348 Feb 897 45 14788 683
¶Pebble Hill Debutante Jr2 305 Feb 122 7 7862 394
S. Pebble Hill Coronet's Premier D. Pebble Hill Debie
*Pebble Hill Hero's Charlotte Sr3 365 Jan 86 4 12979 638
S. Valleywood Hero D. Pebble Hill Valor's Charlene
*Pebble Hill Hero's Charming Jr3 168 Feb 1047 64 6862 308
*Pebble Hill Hero's Lady Sr4 111 Feb 1159 59 5017 224
Pebble Hill Juliette Jr2 102 Feb 1190 46 4466 179
*Pebble Hill Valchrysum Jr3 114 Feb 1128 50 4826 205
*Pebble Hill Valda Sr3 64 Feb 1361 51 3139 115
S. Churn Creek's Valencian D. Pebble Hill Hero's Helen
Pebble Hill Valfanie Jr2 365 Feb 131 7 10911 554
S. Churn Creek's Valencian D. Pebble Hill Hero's Fanny
Pebble Hill Vallucy Jr2 155 Feb 943 38 5287 217
Pebble Hill Valmaid Jr2 145 Feb 1027 43 5118 207
Pebble Hill Valmar Sr2 365 Feb 200 11 11631 554
S. Churn Creek's Valencian D. Marshallvale Marian
Pebble Hill Valmarge Jr2 365 Feb 216 12 12687 621
S. Churn Creek's Valencian D. Longwood Maggie
Pebble Hill Valpretty Jr2 365 Feb 85 4 10932 504
S. Churn Creek's Valencian D. Ideal Pretty
Rosewald Roseselect 6 330 Feb 691 39 12886 637
Sterlingold Princess Una Jr2 193 Feb 809 41 5768 274

§Shaw, R. W., Greeneville, Tenn.
†Myrtle's Bossy of Santee Jr3 121 Mar 889 41 3682 171

Sheldon, Robert, Galloway, Ohio.
¶Carol Ann of Francene Jr2 228 Feb 456 25 4514 209
S. King Bobo of Curtis Manor D. Gertrude of Curtis Manor

Shelley, V. S. & F. M., Bedminster Farm, Perkasie, Pa. ARHT
¶Bethany Noble's Goodness Jr3 38 Sept 1414 58 1842 75
S. Coldspring's Romulus Noble D. Bethany Wistar's Goodness

Shepherd, W. Scott, Duart Farms, Lumberton, N. C.
¶Bodden's Maxim Sunshine Evelyn
Jr3 305 Mar 7 10061 476
S. Dinsmore Excelsior D. Bodden's Maxim's Sunshine
¶Dukes Dale Chelore Sr3 305 Mar 336 20 10001 469
S. McDonald Farms Defiance D. Rivelon Royal Chelore
¶Rose's Maxim's Bright Eyes Jr4 305 Mar 16 1 7284 405
S. Rose's Maxim of Hamhurst D. Rose's Maxim Rennie

Shields, Randolph, Notla Farms, Culberson, N. C. ARHT
Chief's Ruby Rosemary 8 365 Feb 172 11 9280 441
S. Valkyrie Cherokee Chief D. Rosemary's Lady
Master's Darling of Cherokee 15 241 Feb 249 12 5199 220
Millicent's Carpatha of Eliada 6 289 Feb 356 20 7263 380
¶Notla Annette 6 208 Feb 640 29 6319 271
Notla Benfie Sr2 363 Feb 308 18 6756 337
¶Notla Christyann Jr4 147 Feb 696 31 4614 195
Notla Dordele 9 306 Feb 684 31 11137 515
Notla Ginger 5 273 Feb 483 23 7577 333
Notla Haywood's Christine 8 83 Feb 1147 49 3340 148
S. Quail Roost Prince Dudley D. Haywood Anna
Notla Helen 6 302 Feb 593 35 9263 405
¶Notla Helen's Henrietta Sr3 218 Feb 732 38 8324 392
Notla Hester 9 257 Feb 540 25 7776 339
Notla Hilda 5 315 Feb 455 22 7794 330
Notla Magnolia 5 199 Feb 719 33 7145 318
Notla Mary 10 271 Feb 463 24 8074 363
¶Notla Mollyanna Lady 11 305 Feb 204 10 8165 336
S. Klondike Pal D. Gertie's Mollyanna
Notla Ruth 11 203 Feb 571 24 5387 237
¶Notla Scarlett's Maxim Queenie Jr2 187 Feb 470 25 4364 211
Ruayne Illustrator's Patsey 9 229 Feb 414 23 6785 312

Shoal Falls Farm, Incorporated, Hendersonville, N. C. ARHT
*Afton's Golden Phyllis Sr4 168 Feb 1020 46 6988 320
Brays Island Holly Jr3 364 Feb 572 38 10631 576
*Bright King's May Rose 6 353 Feb 517 26 15476 651
*Cesor Maxim's Irene Sr4 195 Feb 812 42 7901 388
Cesor Mercury's Dodo Sr2 279 Feb 746 41 8974 434
Clear View Dodsworth Ethel Jr2 120 Feb 657 36 3169 169
Coker's King Sunrise Sr3 294 Feb 492 28 8089 399
*Edisto Farm's Ettie Sr3 68 Feb 1233 62 2916 149
S. Bryn Du Maxim Dodsworth D. Oakhurst Magic Eva
*Fairlawn Beda 10 318 Feb 628 30 12214 513
*Fairlawn F. P. Irome Sr3 304 Feb 1091 59 14229 668
*Fairlawn Maxim's Gretchen 5 328 Feb 873 46 13790 673
*Fairlawn Maxim's Happy Girl 5 70 Feb 1758 93 4466 216
S. Quail Roost Rose Maxim D. Bournedale Flirt
*Fairlawn Maxim's Helois 5 291 Feb 836 57 11104 665
*Fanning Fields' Hester 8 237 Feb 930 44 10584 471
*Fanning Field's Irene 7 321 Feb 1407 75 17905 851
*Fanning Fields' Joan 7 118 Feb 1259 58 5423 241
*Fanning Fields Maxim Niobe Sr3 102 Feb 1386 80 5087 261
*Gardenville Golden Charm 5 365 Feb 18 1 10827 558
S. Bournedale Inheritance D. Provost's Charm
*Midview Majesty's Betty Jr4 359 Feb 780 46 14368 722
*Midview Majesty's Faith 5 206 Feb 1098 62 8909 480
*Mountain Meadow Iris Sr4 272 Feb 550 27 9931 492
Quinton Stock Farm's Bonny Sr3 334 Feb 427 22 10619 492
*Riegeldale Conqueror Huntress Sr4 364 Feb 452 29 10044 559
*Riegeldale Mck Becky 9 222 Feb 846 42 8270 393
*Riegeldale Sensation Bela 8 279 Feb 1089 52 13408 591
Shoal Falls Golden Galia Sr2 163 Feb 1092 51 6604 299
¶Shoal Falls L. Cathryn Jr2 74 Feb 784 37 2051 98
S. Fanning Field's Maxim Luke D. Maxim's Cathryn of Mills River
Shoal Falls L. Flirt Jr2 189 Feb 899 50 6186 307
Shoal Falls Luke's Mona Sr2 131 Feb 881 46 4444 209
Shoal Falls M. Duke's Betty Jr2 287 Feb 897 52 9459 481
*Sky Brook Maxim Nancy Jr4 364 Feb 401 24 10636 525

§Shock, Ralph, Shona Farm, Rockford, Ohio. ARHT
†Shona Bridget Sr2 89 Feb 1077 42 3278 134
†Shona Claudia Sr2 110 Feb 689 29 2722 121
†Shona Corrine Jr2 158 Feb 676 29 3922 157
*†Shona Gay Lady Jr4 292 Feb 506 25 8580 378
†Shona Marlene Sr2 153 Feb 764 32 4555 193
†Shona Rita Jr3 105 Feb 617 25 2650 118
*†Shona Sunny Lass Sr4 259 Feb 491 22 7592 335

§Shoemake, W. A. & A. R., Shoemake Guernsey Farms, Dayton, Ohio.

ARHT							
*†Betty Lou of Mount Cherry	12	212	Feb	576	29	5900	259
*†Kenmar Hills Lady Reva	Sr4	284	Feb	600	29	9395	396
*†Wilburetta Anne	Jr4	236	Feb	463	26	6899	320
†Wilburetta Betty Lou	Jr3	289	Feb	685	35	8816	393
†Wilburetta Brownie	Sr2	71	Feb	851	38	2244	102
s. McDonald Farms Robin Hood	D. Wilburetta Naomi						
*†Wilburetta Dorothy	Jr4	284	Feb	579	30	8920	424
†Wilburetta Florence	Sr2	85	Feb	759	38	2333	122
†Wilburetta Honoria	Jr3	131	Feb	782	39	4183	206
†Wilburetta Hope	Jr2	90	Feb	683	32	2492	122
†Wilburetta Leah	Jr3	160	Feb	863	40	5273	231
†Wilburetta Lillian	Sr2	168	Feb	743	36	4811	234
*†Wilburetta Naomi	5	289	Feb	672	35	10509	489
†Wilburetta Rosalind	Sr3	282	Feb	673	33	7544	340
†Wilburetta Rosette	Sr2	151	Feb	723	36	4557	212
†Wilburetta Ruth	Sr2	48	Feb	1205	50	1912	83
s. McDonald Farms Robin Hood	D. Maplewood Bacchus' Jane						

Shope, Jess, Franklin, N. C.

Princess Nedra of Wee Acres	Sr4	205	Feb	700	39	5800	301

Shore, Marie M., Shore Farm, Winston-Salem, N. C. ARHT

*Comet's Mavourneen	8	279	Feb	760	31	10628	438
Crystal King's Marie	Jr2	334	Feb	566	29	8939	411
Crystal King's Pearlie	Jr2	318	Feb	507	29	7090	364
Crystal King's Tilly	Jr2	71	Feb	787	42	1995	96
s. Quail Roost Crystal King	D. Uncle Sam's Tidy						
*King's Marvelous	5	315	Feb	591	37	11438	598
*Maxim's Girl	7	261	Feb	751	44	9769	444

§Shuttleworth, William W., Sunset Ledge Farm, Warren, Mass.

†Sunset Ledge Princess Alta	Jr2	258	Mar	454	25	4925	257
†Sunset Ledge Princess Alta	Jr2	258	Mar	454	25	4925	257
†Sunset Ledge Princess Sarah	Jr2	140	Mar	752	45	3582	188
*†Twilight of Dunlea	6	141	Mar	896	41	4823	217

§Siess, Fred & Artman, Alta, Big Springs Farm, Lebanon, Ind. ARHT

†Big Springs King's Marie	Jr2	200	Feb	566	27	4817	233
†Big Springs Lucky Rubella	Jr2	181	Feb	587	27	4378	180
†Big Springs Maxim's Julia	Jr2	181	Feb	429	23	3267	159
†Big Springs Princess Cathy	Sr2	147	Feb	454	23	2945	135
†Big Springs Princess Millie	Jr2	92	Feb	655	29	2276	101
†Big Springs Princess Rebecca	Jr2	181	Feb	468	23	3994	193
†Big Springs Raider's Fancy	Sr3	110	Feb	832	35	3471	148
†Big Springs Raider's Lorna	Jr2	181	Feb	398	19	3142	141
†Big Springs Ruth Ann	Jr2	142	Feb	473	24	2670	131

§Simons, Theodore R., Milwaukee, Wis. ARHT

†Challenge's Pandora Betty	Jr3	118	Feb	766	34	3788	173

Slagle, A. B., Belmont View Farm, Franklin, N. C.

Belmont View Brilliant's Babe	Jr2	232	Feb	732	38	6995	309
Belmont View Brilliant's Show	Jr2	336	Feb	565	27	7880	353
Belmont View Brilliant's Star	Jr2	268	Feb	693	36	7484	347
Belmont View Brilliant's Stella	Jr2	318	Feb	688	30	9095	369
Belmont View Brilliant's Wren	Jr2	120	Feb	909	39	3831	165
Belmont View Laddie's Phebie	Sr2	195	Feb	694	38	5737	304
Belmont View Laddie's Radiant	Sr3	66	Feb	995	55	2380	120
s. Riegeldale Emory's Laddie	D. Belmont View Nymph						
Belmont View Laddie's Spot	Jr2	259	Feb	533	27	6338	323
Belmont View Meg	6	332	Feb	761	35	12666	578
Belmont View Mona	6	365	Feb	179	9	14050	632
s. Merrymaker of Garden Creek	D. Kate of Belmont View						
*Belmont View Nantuckett	6	339	Feb	489	27	10216	475
Belmont View Natalie	5	365	Feb	121	7	8908	476
s. Quail Roost King Ned	D. Laura of Belmont View						
*Belmont View Ned's Anna	5	355	Feb	500	30	9262	477
Belmont View Ned's Bluebell	Jr2	304	Feb	282	16	6526	331
Belmont View Ned's Nilita	Sr4	365	Feb	294	15	11324	520
s. Quail Roost King Ned	D. Jasmine of Belmont View						
Belmont View Ned's Omelia	Jr4	298	Feb	572	32	8864	417
*Belmont View Ned's Only	Sr4	300	Feb	664	35	9436	459
*Belmont View Ned's Ovation	5	151	Feb	1225	59	7219	347
s. Quail Roost King Ned	D. Harmony of Belmont View						
Belmont View Ned's Pat	Jr3	365	Feb	420	23	11749	567
s. Quail Roost King Ned	D. Eleanor's Angeline						
Belmont View Ned's Peach	Jr4	365	Feb	100	6	7609	408
s. Quail Roost King Ned	D. Freckles of Belmont View						
Belmont View Ned's Rosy	Sr2	343	Feb	718	41	10032	540
Belmont View Ned's Ruthie	Jr2	365	Feb	263	13	11253	484
s. Quail Roost King Ned	D. Gay Fairfax Patsy						
Belmont View Ned's Sabia	Jr2	260	Feb	668	33	6771	296
Belmont View Ned's Theda	Jr2	253	Feb	757	30	7230	292
Belmont View Ned's Una	Jr2	212	Feb	466	26	4355	210
Belmont View Ned's Unice	Jr2	202	Feb	711	34	5588	238
Belmont View Ned's Vision	Jr2	37	Feb	1498	68	1924	87
s. Quail Roost King Ned	D. Issaqueena Ruby Star						
Belmont View Omega	Sr4	282	Feb	656	36	9244	448
Belmont View Pallie	Sr3	269	Feb	822	37	9674	407
*Belmont View Pansy	Sr3	252	Feb	712	37	8475	406
Belmont View Paralee	Sr3	260	Feb	708	37	8223	402
Belmont View Patsy	Sr3	273	Feb	699	40	8347	435
*Belmont View Pauline	Sr3	193	Jan	694	33	5783	258
Belmont View Polly	Sr3	268	Feb	643	37	8340	440
Birdie of Pleasant Valley	10	214	Feb	888	44	7329	335
Eleanor's Angeline	9	345	Feb	442	21	12372	509
*Flossy's Yellow of Flint Farm	10	294	Feb	924	39	12093	480
*Issaqueena Master's Labell	5	272	Feb	1060	56	11814	569
*Issaqueena Master's Rose	6	32	Feb	1169	59	1319	67
s. Clear Springs' Master Pat	D. Issaqueena Ruby Star						
Lassie of Belmont View	7	365	Feb	191	9	9915	421
s. Alex of Belmont View	D. Gussie of Belmont View						
*Patricia of Belmont View	10	214	Feb	1229	60	9979	451
Wendy of Miller Farm	5	229	Feb	760	31	7856	329
Yeoman's Maxim Molly	Sr3	297	Feb	726	37	9149	424

§Smith, Corum S., Jr., Mountain Home, N. C. ARHT

Maxim Brilliant Dimple	Jr4	243	Feb	669	40	7350	420

§Smith, I. P., Wildwood Run Farm, Maumee, Ohio. ARHT

Edinham Winona Buttergirl	Jr3	171	Feb	651	35	4880	246
†Gayoso Victor's Daisietta	Sr2	142	Feb	712	37	4199	200
†Marodore Janet	Jr2	78	Feb	966	32	2692	112
s. Langwater Marodore	D. Saul's Glorious Jenny						
†Sashabaw Jules' Golden	Jr2	305	Feb	99	5	6684	305
s. Cesor Noble's Jules	D. Woldumar Farm's Beauty						

§Smith, J. Franklin, Smithmont Farm, Murphy, N. C. ARHT

†Smithmont Peersanne	Jr3	171	Feb	241	12	2278	119
†Smithmont Peer's Beatrice	Jr2	166	Feb	663	29	4256	200
†Woodside Herman's Christine	Sr4	187	Feb	413	21	3880	182

§Smith, Philip W., Evergreen Farms, New Hope, Pa. ARHT

†Evergreen Althea	Jr2	193	Feb	642	30	4755	246
†Evergreen Godelia	Jr2	289	Feb	268	17	6870	417
s. Witchwood Comet	D. Evergreen Hi-Delia						
†Evergreen Frances Dawn	Jr2	108	Feb	782	36	2956	134
†Evergreen Lassie	Jr2	218	Feb	551	28	5415	262
†Evergreen Pansy	Jr2	194	Feb	647	32	4845	249
†Evergreen Rulea Bell	Jr2	181	Feb	771	36	5306	238
†Evergreen Rulith	Sr2	176	Feb	714	35	5002	241
†Evergreen Rullia	Jr2	158	Feb	633	29	4091	190
†Evergreen's Hopeful Rilla 2d	Jr2	41	Feb	582	25	908	43
s. Pinebrook Hiboy	D. Evergreen's Hopeful Rilla						
†Evergreen Wilma	Jr2	212	Feb	563	29	5052	258

§Smith, S. Ross, Overhill Farm, Trussville, Ala. ARHT

†Claymore Master's Delilah	6	64	Feb	894	45	2052	105
s. Riegeldale Dugald's Master	D. Delilah's Rebecker						
†Claymore Viking's Star	5	36	Feb	1226	60	1564	76
s. Arden Maxim's Viking	D. Ellen of The Mann Farm						
†Douglas Manor Mara	Jr4	55	Feb	992	44	1884	87
s. Alexander of Golden Arrow Farm	D. Lady's Fern of Bon Ayre						
†Overhill Canadian Dianne	Jr4	76	Feb	943	43	2796	139
Overhill Canadian Florence	Sr3	57	Jan	1089	50	1921	85
s. Cairnpat Majesty's Captain	D. Spruce Haven Rose 2nd						
†Overhill Canadian Rose	Jr4	37	Feb	1172	61	1465	78
s. Foremost Grand	D. Pine Ridge Beauty's Rose						
†Overhill Canadian Ruth	Sr3	90	Feb	771	38	2848	151
†Rhydfelin's Eve	Sr2	64	Feb	829	39	1791	94
s. Chinquapin Philosopher	D. Cavalier's Royal Marchette						
†Whidary Eve	Sr3	83	Feb	847	40	2525	118
s. Foremost Ira	D. Valerian's Pearl Eve						
Whidary Pearline	Sr3	90	Feb	635	30	2589	127
s. Foremost Ira	D. Pearline of Clover Hill						
Whidary Winsome	Sr3	72	Feb	702	33	1915	94
s. McDonald Farms Supreme Blend	D. Le Clarin Winsome						

§Sordoni, Andrew J., Sterling Farms, Alderson, Pa.

†Sterling Addie	Jr2	258	Feb	623	34	6764	333
Sterling Butterfat	Jr3	365	Feb	25	1	12099	610
s. Count Sterling	D. Sterling Myreen						
†Sterling Cookie	Jr2	194	Feb	730	38	5592	289
†Sterling Gene	7	305	Feb	79	4	8193	415
s. Caumsett Sterling	D. Sterling King's Genevieve						
†Sterling Golden Princess	Jr2	86	Feb	1008	46	3050	140
s. Antietam Gypsy Count	D. Sterling Queen Myradine						
†Sterling Gypsy Lady	Jr2	94	Feb	950	40	3257	137
†Sterling Janet	Jr2	219	Feb	756	36	7306	289
†Sterling Joy	Jr2	105	Feb	876	38	3498	163
s. Antietam Gypsy Count	D. Sterling's Daisetta						
†Sterling Lassie	Jr2	94	Feb	1071	48	3677	164
†Sterling Nepa	Jr2	150	Feb	970	39	5597	217
†Sterling Patty	Sr2	133	Feb	709	43	3688	213
†Sterling Peg	Jr2	113	Feb	835	39	3536	164
†Sterling's Ginger	Jr2	72	Feb	1092	50	2718	123
s. Count Sterling	D. Sterling's Antienira						
†Sterling Vera	Jr2	255	Feb	623	38	6890	362

Sorensen, Charles E., Cesor Farms, Farmington, Mich.

¶Cesor Ellton's Hilda	Jr3	173	Feb	656	32	4295	207
*¶Cesor Ellton's Vertrice	Sr3	170	Feb	596	31	5404	287
¶Cesor Fancy's Gracious	Jr3	159	Feb	814	40	5288	248
¶Cesor Fancy's Katrina	Jr4	117	Feb	956	52	4405	233
*¶Cesor Fancy's Maxine	Jr3	57	Feb	1364	63	2787	130
s. Cesor Fancy Maxim	D. Cesor Penwyn's Queen						
¶Cesor Fancy's Roma	Sr3	94	Feb	788	46	2872	161
¶Cesor Golden Gem	Jr3	158	Feb	735	32	5405	220
¶Cesor Luke's Marva	Jr2	117	Feb	858	41	3844	172
¶Cesor Maxim's Agnes	Sr4	192	Feb	836	45	6787	329
*¶Cesor Maxim's Resolution	Sr4	138	Feb	627	34	4260	215
*¶Cesor Mercury's Carol	Sr4	281	Feb	636	39	10331	497
¶Cesor Mercury's Esther	Sr3	165	Feb	643	38	4455	238
*¶Cesor Mercury's Janice	Sr3	159	Feb	793	36	5375	247
¶Cesor Mercury's Nasturtium	Sr4	94	Feb	1088	46	3828	173
Cesor Mur Max's Brighton	Sr2	357	Feb	617	31	9727	456
¶Cesor Pontiff's Gwen	Sr2	139	Feb	748	34	4247	175
Cesor Pontiff's Joana	Jr2	309	Feb	532	23	8937	359
Cesor Pontiff's Rebecca	Jr2	326	Feb	589	30	9775	401

Southern Dairies, Incorporated, Valkyrie Farm, Candler, N. C. ARHT

Valkyrie Dixie Blossom	Sr3	120	Feb	824	43	3831	184
Valkyrie Dixie Hanna B.	Jr2	175	Feb	737	35	5080	224
Valkyrie Dixie Shiney	Sr2	166	Feb	717	33	4424	193
*Valkyrie Southern Blossom	5	212	Feb	703	38	6466	326
*Valkyrie Southern Lassie	8	355	Feb	342	20	9748	462
*Valkyrie Southern Maggie	5	170	Feb	1085	55	7019	[illegible]
Valkyrie Southern Mary	Jr2	108	Feb	855	44	3430	165
Valkyrie Southern May	Jr2	136	Feb	802	39	3905	192
*Valkyrie Southern Molly	Sr3	194	Feb	951	51	7849	376
*Valkyrie Southern Shiney	8	212	Feb	619	32	6551	304
Valkyrie Southern Sunbeam	Jr2	212	Feb	543	28	4995	250
*Valkyrie Southern Verette	10	212	Feb	874	42	7999	353
*Valkyrie Tar Heel Belle	Jr4	113	Feb	927	45	3988	187
Valkyrie Tar Heel Belle A	Jr2	343	Feb	563	33	8407	430
*Valkyrie Tar Heel Chene	Sr3	243	Feb	710	36	8085	371
Valkyrie Tar Heel Donna B	Sr2	138	Feb	390	21	2801	137
Valkyrie Tar Heel Maretta	Jr2	187	Feb	582	32	4499	229
Valkyrie Tar Heel Nellie C.	Jr2	313	Feb	666	34	8744	423
Valkyrie Vita Lure Andromeda 2d	Sr3	112	Feb	843	43	3522	172
Valkyrie Vita-Lure Belle	Jr2	124	Feb	681	34	3043	155
*Valkyrie Vita-Lure Clarobelle	5	365	Feb	284	15	11126	580
s. Clear Springs' Vita-Lure	D. Valkyrie Southern Clarobelle						
*Valkyrie Vita-Lure Lassie	Jr4	118	Feb	1064	58	4785	233
Valkyrie Vita-Lure Melba	Jr2	345	Feb	537	29	8646	424
Valkyrie Vita-Lure Mistress	Sr2	346	Feb	671	42	10006	566

§Spang, Loyal B., Butler, Pa. ARHT

*†Gregory's Aggie	9	52	Mar	1222	53	2105	88
s. Hindsdale Golden Success	D. Gregory's Irene						

†Maywood C. Orpha Jr3 59 Mar 1256 54 2568 113
S. Langwater Cambra D. Maywood R. Orpha
†Mountain View Royal Diana Sr2 59 Mar 918 46 1841 85
S. Woodacres Royal Courageous D. Mountain View Donna
†Spang's Laura Belle 6 59 Mar 1384 65 2610 124
S. Langwater Forward D. Belle's Lightning
†Spang's Minuet of Noel Jr3 59 Mar 1038 45 2116 90
S. Biery Farms Levity D. Shawnee Springs Noel
†Spang's Opaline of Robina Jr3 59 Mar 1203 59 2312 106
S. Lockshore Croixland D. Lockshore Chamberlain's Robina

§Spencer, Frank E., Spencer Farm, Chardon, Ohio. ARHT
†Spencer Farm Royal Lil Sr2 305 Nov 377 23 6510 350
S. Foremost Royal Progenitor D. Spencer Farm R. D. Lil

§Stanton, James W. & Wavie E., Kaufman-Stanton Farms, Enumclaw, Wash. ARHT
*†Buck-Mor Michele Jr4 245 Feb 527 28 6398 318
*†Buck-Mor Secret 12 143 Feb 644 35 3835 205
*†Donna Belle's Jewel Jr4 288 Feb 45 2 6216 332
S. Meteor of Fairacres D. Peissner's Donna Belle
†Kaustan's Carmen Sr2 56 Feb 840 37 1802 81
S. Autocrat of Aldarra D. Quality Farm Queen's Carla
†Land o'Dreams Mable Sr2 44 Feb 744 31 1168 51
S. McDonald Farms May King D. Rozelyn Rosette 2d
*†Quality Farm Topsy's Elf Jr3 110 Feb 913 48 4352 223

§Stebbins, H. Lee, Greenhaven Farm, Greenville, Ohio. ARHT
†Greenhaven Susie Jr2 127 Feb 675 30 3411 145
*Maylee Princess 6 312 Feb 476 22 9500 433

§Stebbins, Norman N., Greenhaven Farm, Greenville, Ohio. ARHT
*†Pilgrim's Daisy Belle 5 305 Feb 149 8 8870 424
S. Pine Manor Pilgrim D. Daisy of Monta Vista
*†Sugar Valley Beauty 7 87 Feb 1090 52 3664 173
S. Pine Manor Pilgrim D. Queen of Sugar Valley

Steele, Ted, Celebrity Farms, New Hope, Pa. ARHT
Vagabond Valiant Jacudeyne Jr2 66 Mar 951 42 2027 84
S. Vagabond's Valiant D. Antietam Eudeyne 2d
Vagabond Valiant's Frances Jr2 129 Mar 805 34 3888 211

Steiner, Charles D., Rappahannock Farms, Bloomsburg, Pa.
*Coldspring's B. Valentine 6 292 Feb 1041 46 11937 496
*Contender's Lucy Lucile Sr4 129 Feb 1262 61 6286 305
Langcroft's Rose Jr4 252 Feb 947 51 10536 507
Princetta of Glenburnie Jr3 341 Feb 797 40 11364 527
Rappahannock's Cindora Jr2 95 Feb 1149 44 3940 140
Rappahannock's Gelenina Jr2 41 Feb 1314 53 1859 75
S. Coldspring's Hardwick's Superb D. Beaverbrook Garnelia
Rappahannock's Royal Faith Jr2 77 Feb 1096 47 2964 114
Rappahannock's Royal Polly Jr2 190 Feb 1012 44 7070 299
*River Edge Noranda's Princetta 7 291 Feb 1173 53 15236 619
Shady Lawn's Hazel Girl 5 362 Feb 764 38 16109 691
*Yocliff Artist Jr4 365 Feb 731 39 16790 808
S. McDonald Farms Evolution D. Yocliff Actress

Stephenson, James T., Hoosiermead Farm, Danville, Ind. ARHT
Hoosiermead Bonnie Faithful Jr2 120 Feb 530 25 2875 121
Hoosiermead Bonnie Flora Jr2 158 Feb 621 34 4206 197
Hoosiermead Bonnie Lassie Jr2 163 Feb 447 23 3898 174
Hoosiermead Bonnie Queen Sr2 177 Feb 612 36 4545 251
Hoosiermead Jason's Hilda Sr4 343 Feb 363 22 10673 522
¶Hoosiermead Maxim Dora Sr2 231 Feb 541 30 6020 312
Hoosiermead Maxim Florence Sr4 93 Feb 856 44 3398 171
Hoosiermead Maxine Jr3 103 Feb 508 30 2344 127
Hoosiermead Violetta Jr3 215 Feb 637 27 7236 303
*Starr Farm Twilight 9 168 Feb 698 32 5620 247
Zephyrs Pollyanna 5 175 Feb 908 49 6865 343

Sterling Farms, Incorporated, Stamford, Conn. ARHT
*Coronation Glamour 7 365 Mar 748 42 17237 903
S. Coronation Victory D. Coronation Golden Rod
*Douglaston Baroness Julia Jr4 133 Mar 1503 77 6993 334
*Foremost Otelma 10 365 Mar 241 12 16834 849
S. Majesty's Fearless D. Supreme's Helma
*¶Foremost Perfect Lady 9 273 Mar 1301 68 14902 716
*Pine Manor Courtesy 5 115 Mar 1261 73 5073 264
*Pine Manor King's Prize Sr4 254 Mar 1243 56 13089 578
*Pine Manor King's Utopia Jr4 256 Mar 971 52 9296 475
*¶Sherwood Forest Queen Charm 7 151 Mar 1596 76 8632 471
*Sterlingold Cupid Jr4 299 Mar 1104 59 13372 670
*Sterlingold Lidette 5 288 Mar 1409 64 15526 677
Sterlingold Madeleine Jr2 274 Mar 1044 54 9637 497
Sterlingold Mandy Jr2 88 Mar 1502 73 4506 198
Sterlingold Modest Girl Jr2 247 Mar 1048 55 8288 404
Sterlingold Princess Ginger Sr2 226 Mar 928 53 7102 392
*Sterlingold Princess Jita Sr3 59 Mar 1348 61 2531 115
S. Normandy Levity Prince D. Kitchener Royal Jewel
*¶Sterlingold Prudence 5 151 Mar 1535 71 8100 397
*Sterlingold Valorie Sr4 253 Mar 1059 59 12364 639

Stevens, Mark W., Norman's Kill Farm, Glenmont, N. Y.
Famous Dora Jr4 272 Feb 859 48 10961 550
Norman's Kill Famous Fantine Jr3 167 Feb 1022 50 6728 301
Norman's Kill Mayflower Jr3 58 Feb 1137 53 2336 108
S. Dainty's Steadfast D. Anchor's May Girl
Rex's Lady of Norman's Kill 10 280 Feb 999 54 11373 576
Steadfast's Jan of Normanskill Sr3 171 Feb 896 58 6532 355
¶Victor King's Amanda Jr2 275 Jan 176 10 9908 493
S. Pollyanna's Victor King D. Molly of Green Lake
Victor's Sunbeam 5 365 Feb 267 16 14726 767
S. Coronation Victor D. Emanon Aurora

§Stowe, Clark, Golden Butte Guernsey Farms, Gridley, Calif.
*†Golden Butte Anna Belle 7 112 Feb 1014 52 4605 246
S. Lantana's Dariprince D. Banker's Annie Laurie
†Golden Butte Del Poppy Jr2 89 Feb 707 34 2470 120
S. McDonald Farms Developer D. Happyholme Pret. Pearl
†Golden Butte Dev. Amber Jr2 118 Feb 817 35 3834 171
†Golden Butte Noble Harp Sr3 99 Feb 959 44 3901 176
S. Western Glow Noble Born D. Golden Glow Princess Hope
*†Golden Butte Patricia Sr4 305 Feb 13 8651 412
S. Western Glow Rex D. Golden Butte Prince's Pet
*†Laverna of Rainier View 10 270 Feb 557 27 9182 413
*†Western Glow Royal Gloria Jr3 305 Feb 314 16 10234 428
S. Silver Forest May Royal D. Wesclair Gladys

§Stowe, Clark, Mrs., Golden Butte Guernsey Farms, Gridley, Calif.
*†Western Glow Countess Sr4 305 Jan 114 6 11001 [illegible]
S. McDonald Farms Developer D. Wester Glow Coronet

§Stowe, Marvin, Golden Butte Guernsey Farms, Gridley, Calif.
†Caramas Com. Alice Sr2 260 Feb 839 41 9414 [illegible]
*Western Glow Milkmaid Jr4 322 Feb 810 39 12903 [illegible]

Stradley, Wilmer, Elk Manor Farm, North East, Md. ARHT
Elk Manor Ballet Sr2 85 Feb 968 41 3031 [illegible]
S. Elk Manor's Hollistead D. Bohemia of Elk Manor
¶Elk Manor Cecelia Jr2 241 Feb 674 38 6706 [illegible]
Elk Manor Lisbon Jr2 110 Feb 1033 45 4163 [illegible]
Elk Manor Romantic Jr2 235 Feb 621 34 5962 [illegible]
†Elk Manor's Charmia 5 305 Feb 8 5027 [illegible]
S. Rockingham Royal Charming D. Bohemia of Elk Manor
*Elk Manor's Halene Sr4 333 Feb 320 16 9766 [illegible]
Elk Manor's Miriam Lee Jr3 239 Feb 388 22 5841 [illegible]
*Elk Manor's Nadell Queen Jr3 78 Feb 1284 50 3658 [illegible]
S. Spar Hill Strongheart's King D. Nadell Leader of Lindendell
*Elk Manor's Sousan Sr3 114 Feb 863 42 4222 [illegible]

§Stuart, Glenn, Mrs., Stuartdale, Bremen, Ind. ARHT
†Lady Lou's Lassie Jr2 40 Feb 845 44 1209 [illegible]
S. Normandy Senator D. Fonda's Lady Lou
†Myersmead Dandy's Cupid Sr3 117 Feb 666 39 3121 [illegible]
*†Myersmead's Marvel 5 85 Feb 1307 53 4088 [illegible]

Succop, Gladys D., Forest Hills Farms, Wellsboro, Pa. ARHT
†Daisy's Mabel Ann Sr3 305 Dec 149 8 4107 [illegible]
S. Seneca Rilada Prince D. Velma Daisy
†Forest Hills Farms Berylene Sr2 110 Feb 793 34 3072 [illegible]
*†Le Clarin Valita 7 127 Feb 1112 42 4973 [illegible]
†Maple Lane Della 12 305 Feb 190 7 7283 [illegible]
S. Cinderella's Claymore D. Maple Lane Dona
*†McDonald Farms Idette Sr4 280 Feb 651 33 8518 [illegible]

§Suglian, John, Fresno Guernsey Rancho, Fresno, Calif.
†Central Dairy Fashion Girl 7 212 Feb 797 39 8235 [illegible]
S. Fresno Maisie's Melvin D. Lehmar Lad's Agnes
*†Circle L Hilda Jr4 262 Feb 295 16 6651 [illegible]
*†Circle L Princess Geste Sr3 201 Feb 695 34 6782 [illegible]
†Fresno Champion's Maryjane Jr2 181 Feb 555 22 3501 [illegible]
*†Fresno Chief's Coronation Jr4 256 Feb 589 29 6875 [illegible]
†Fresno Fancy 5 271 Feb 485 21 9513 [illegible]
*Fresno Fancy Holly Jr4 349 Feb 421 23 9353 [illegible]
†Fresno Lucky Viva Jr2 202 Feb 455 28 5699 [illegible]
*†Fresno Melvin's Viva 8 305 Feb 543 27 13078 [illegible]
S. Troutmere Melvin D. Fresno Viva
*†Fresno Miss Maisie 7 170 Feb 706 43 5849 [illegible]
*†Fresno Perfect Secret 8 84 Feb 1039 54 3365 [illegible]
S. Fresno Dreadnaught D. Fresno Queen Coronation
†Fresno Poppy Crystal Sr3 232 Feb 616 32 6461 [illegible]
*†Fresno Zita's Cherry Sr3 237 Feb 696 50 7536 [illegible]

§Swanson, E. G., Swanacres, Dowagiac, Mich. ARHT
*†Crusader's May of Swanacres Sr3 104 Feb 748 38 2867 [illegible]
*†Lockshore Choice's Alexandra 8 133 Feb 888 46 4862 [illegible]
†Swanacres Golden Blossom Jr2 294 Feb 486 34 6961 [illegible]
*†Swanacres Natalie 6 42 Feb 1367 62 2029 [illegible]
S. Lockshore Swan's Crusader D. Walnut Manor Royal Jessie
*†Swanacres Ultra May 7 305 Feb 339 18 7832 [illegible]
S. Lockshore Crystal Prince D. White Oak Nylarose

§Swendson, E. A., Beulah Lane Farm, Lake Beulah, Wis. ARHT
*Beulah Lane Rose Marie Sr3 365 Feb 305 21 9998 [illegible]
S. Maxim's La Noce Steadfast D. Homeacres Marie of Farview
†Rockingham Charming Val Jr3 305 Feb 132 7 6566 [illegible]
S. Rockingham Prince Charming D. Rockingham Holliprincess

Talley, T. E., Abingdon, Va. ARHT
†Edisto Farm's Blossom Belle Jr3 134 Feb 746 30 4230 [illegible]
†King's Nancy of New River Jr4 171 Feb 593 30 4890 [illegible]
†Matoaca's Pride Jr4 153 Feb 700 38 4833 [illegible]
†Minever Rose Jr4 189 Feb 517 26 5180 [illegible]
†Princess Omeme of The Meadows Jr2 172 Feb 667 31 4592 [illegible]
†Sachem's Gleam Sr3 168 Feb 910 37 6406 [illegible]
†The Meadows Maxim Louise Sr2 180 Feb 572 26 4465 [illegible]
†The Meadows Queen Rose Jr2 194 Feb 520 26 4853 [illegible]
†Tinian of The Meadows Jr3 175 Feb 703 35 5404 [illegible]
†Topflight's Sue 5 161 Feb 1020 58 6370 [illegible]

Tanis, Jacob, Ideal Guernsey Farms, Augusta, N. J. ARHT
*Betina of Jelloway Farm 8 318 Mar 1344 67 16509 [illegible]
*¶East Vu Gallant Violet 8 90 Mar 1743 84 4890 [illegible]
S. Welcome In Gallant D. Welcome-In Violet
*Fairlawn Dahlia 8 365 Mar 71 4 13309 [illegible]
S. Green Meads Wistar D. Knollwood Linaria
*¶Green Crest Tilda 8 80 Mar 1968 95 5262 [illegible]
S. Aigler Farm Victor D. Steinalfa's Tilda
Ideal's Beacon's Betina Jr2 304 Mar 909 49 9341 [illegible]
¶Ideal's Beacon's Betsy Sr2 142 Mar 1299 56 6261 [illegible]
Ideal's Beacon's Buttercup Jr2 250 Mar 1348 59 11928 [illegible]
¶Ideal's Beacon's Cherie Sr3 79 Mar 1946 89 4895 [illegible]
S. Ideal's Beacon D. Ideal's Gardenius' Cherie
¶Ideal's Beacon's Daisy Jr2 72 Mar 1679 71 3790 [illegible]
S. Ideal's Beacon D. Ideal's Daisy Lass
Ideal's Beacon's Josie Alfa Jr2 297 Mar 1373 73 14032 [illegible]
*¶Ideal's Beacon's Katie Jr4 82 Mar 1873 83 5068 [illegible]
S. Ideal's Beacon D. Ideal's Hopeful's Katie
Ideal's Beacon's Mae Jr2 365 Mar 516 26 13805 [illegible]
S. Ideal's Beacon D. Welcome Lane's Mae
Ideal's Beacon's Martha Jr3 338 Mar 1200 62 14944 [illegible]
Ideal's Beacon's Nina Jr2 331 Mar 1084 65 12106 [illegible]
Ideal's Beacon's Pauline Jr2 330 Mar 950 51 10903 [illegible]
Ideal's Beacon's Queen Lady Jr2 320 Mar 834 42 11472 [illegible]
Ideal's Beacon's Rosette Jr2 365 Mar 541 26 13830 [illegible]
S. Ideal's Beacon D. Summitstead's Rosette
Ideal's Beacon's Rutheda Sr2 365 Feb 790 32 15562 [illegible]
S. Ideal's Beacon D. Rutheda's Bell of Lone Pine
¶Ideal's Beacon's Zella Jr2 118 Mar 1006 46 3590 [illegible]
¶Ideal's Champ's Christeva Jr2 265 Mar 594 31 7246 [illegible]
¶Ideal's Champ's Marie Sr2 305 Feb 136 8 9681 [illegible]
S. Ideal's Champ D. Ideal's Nonpareil's Marie
Ideal's Champ's Pearl Jr2 365 Mar 590 33 11154 [illegible]
S. Ideal's Champ D. Ideal's Strongard's Pearl

Ideal's Champ's Penny Jr2 301 Mar 815 44 9476 466
Ideal's Champ's Pet Jr2 300 Mar 643 35 8205 425
¶Ideal's Champ's Pretoria Jr2 271 Mar 960 56 8727 444
Ideal's Champ's Rose Bud Sr3 365 Mar 429 31 13028 819
*Ideal's Champ D. Rayland's Rose Bud
S. Ideal's Champ
Ideal's Champ's Star Jr4 304 Mar 1081 67 12254 690
*¶Ideal's Chief's Daisy Jr4 90 Mar 1191 55 4112 197
S. Ideal's Chief D. Bloom's Daisy
*¶Ideal's Chief's Della 5 110 Mar 1367 65 5303 250
S. Ideal's Chief D. Ideal's Gardenius' Dell
*¶Ideal's Chief's Mary Jane Sr3 115 Mar 1100 65 4472 258
S. Ideal's Chief D. Mary Jane of Spring Walk
Ideal's Chief's Netoria Jr2 365 Mar 492 34 10028 579
S. Ideal's Chief D. Ideal's Independent's Netoria
¶Ideal's Claremont's Emily Jr2 121 Mar 916 45 3796 180
¶Ideal's Claremont's Fonda Jr2 118 Mar 937 45 3884 178
¶Ideal's Claremont's Hyacinth Jr2 121 Mar 776 39 3550 166
¶Ideal's Claremont's Pearlett Jr2 121 Mar 966 50 3920 184
¶Ideal's Claremont's Queen Jr2 121 Mar 765 34 3357 152
¶Ideal's Claremont's Susie Jr2 289 Mar 889 46 9056 448
Ideal's Clarion's Belle Sr2 365 Mar 594 32 11335 554
S. Ideal's Clarion D. Belle of Rural Home
*Ideal's Clarion's Bonny Sr3 365 Feb 20 1 12502 569
S. Ideal's Clarion D. Ideal's Peter's Bonny
¶Ideal's Clarion's Cora Sr2 305 Feb 103 5 9590 442
S. Ideal's Clarion D. Ideal's Prince's Cora
Ideal's Clarion's Dot Jr2 282 Mar 996 53 11079 538
Ideal's Commander's Fancy Jr3 365 Feb 172 9 12656 608
S. Ideal's Commander D. Ideal's Edward's Fancy
¶Ideal's Connie Norwood Jr2 243 Mar 887 44 7536 327
¶Ideal's Dairy Boy's Ida Sr2 39 Jan 1364 51 1661 63
S. Ideal's Dairy Boy D. Ideal's Prince's Ida
*¶Ideal's Dictator's Eleneo 6 228 Mar 1254 71 12080 629
*¶Ideal's Gardenius' Cherie 10 236 Mar 1482 71 13930 574
Ideal's Gardenius' Maybella Sr4 348 Feb 220 10 9782 424
S. Langwater Gardenius D. Maybelle of Lone Pine
*¶Ideal's Gardenius' Pearlette 8 133 Mar 1713 82 8197 370
*¶Ideal's Gardenius' Queen Sr4 56 Mar 1916 86 3367 142
S. Langwater Gardenius D. Shona Queen
¶Ideal's Gardenius' Reanna Jr3 305 Feb 497 25 10406 462
S. Langwater Gardenius D. Ideal's Prince's Reanna
¶Ideal's Gardenius' Sweet Ida 5 131 Mar 1163 51 5856 280
¶Ideal's Hopeful's Lassie Sr4 305 Feb 58 3 10881 645
S. Ideal's Gardenius Florillon D. Ideal's Staellite's Lassie
*Ideal's Jewel's Donta 6 365 Dec 486 28 13460 691
S. Ideal's Jewel's Gardenius D. Ideal's Prince Clover's Donta
Ideal's Jubilee's Bea Lee Sr2 365 Feb 132 6 9754 420
S. Ideal's Jubilee D. Ideal's Gardenius' Bea Lee
*¶Ideal's Jubilee's Betty May Sr3 59 Mar 2017 82 3673 146
S. Ideal's Jubilee D. Ideal's Peter's Betty May
¶Ideal's Jubilee's Bonny Jr2 112 Mar 826 41 3634 175
S. Ideal's Jubilee D. Ideal's Peter's Bonny
¶Ideal's Jubilee's Dawn Jr2 114 Mar 977 49 3659 187
¶Ideal's Jubilee's Dina Jr2 98 Mar 1111 51 3768 166
S. Ideal's Jubilee D. Ideal's Champ's Dina
Ideal's Jubilee's Queen Sr2 365 Mar 185 9 10736 536
S. Ideal's Jubilee D. Ideal's Dictator's Queen
¶Ideal's King George's Myrtle 10 82 Mar 1491 62 4165 198
S. Ideal's King George D. Royal's Bonny Myrtle
Ideal's Laddie's Cora Jr2 228 Mar 784 47 6649 366
¶Ideal's Lady Sally Jr2 274 Mar 1074 60 10288 521
¶Ideal's L. D.'s Arvella Jr2 164 Mar 1104 56 6022 289
Ideal's L. D.'s Bet 6 338 Mar 828 45 13706 729
*¶Ideal's L. D.'s Dolly 7 82 Mar 1582 67 4228 183
S. Ideal's Lettie's Duke D. May Rose Dolly of Greer
Ideal's L. D.'s Ella Mae Sr2 360 Mar 1268 67 15859 753
*Ideal's L. D.'s Kate 5 277 Mar 1485 70 15170 707
*¶Ideal's L. D.'s Kelso 5 147 Mar 1341 69 7302 329
*¶Ideal's L. D.'s Lady Sr4 63 Mar 1380 70 2824 137
S. Ideal's Lettie's Duke D. Ideal's Satellite's Lady
*¶Ideal's L. D.'s Lady Bessie 8 59 Mar 1623 82 3082 148
S. Ideal's Lettie's Duke D. Lonicera Lady Bessie
*¶Ideal's L. D.'s Maggie 8 182 Mar 1328 79 9030 476
Ideal's L. D.'s Margerie Jr2 365 Mar 1010 59 12163 646
S. Ideal's Lettie's Duke D. Springdale Po Margerie
¶Ideal's L. D.'s Myrna Jr2 118 Mar 1244 62 4770 225
S. Ideal's Lettie's Duke D. Ideal's King George's Myrna
*¶Ideal's L. D.'s Pearlette Sr4 305 Mar 517 26 16121 762
S. Ideal's Lettie's Duke D. Ideal's Satellite's Pearlette
*¶Ideal's L. D.'s Queen Jr4 117 Mar 1514 73 5949 262
*Ideal's L. D.'s Reanna 5 365 Jan 1232 58 19169 855
S. Ideal's Lettie's Duke D. Ideal's Emperor's Reanna
*Ideal's L. D.'s Rosetta 5 156 Mar 1531 87 8141 398
*Ideal's L. D.'s Starlet 6 316 Mar 1417 69 15740 732
*¶Ideal's L. D.'s Susie 5 72 Mar 2147 83 5044 214
S. Ideal's Lettie's Duke D. Ideal's Emperor's Susie
¶Ideal's Lillian Anna Jr2 243 Mar 788 37 7677 359
¶Ideal's Lord Kent's Ida Jr2 124 Mar 978 49 4451 208
¶Ideal's Lord Kent's Lady Jane Jr2 70 Feb 1136 45 2843 118
S. Ideal's Lord Kent D. Ideal's Noranda's Lady Jane
Ideal's May of Rural Home Jr4 304 Mar 1032 56 12338 616
¶Ideal's Modern's Angela Sr2 305 Feb 397 19 9530 429
S. Ideal's Modern D. Ideal's Dictator's Angela
Ideal's Modern's Donnita Jr2 361 Mar 396 22 12111 590
S. Ideal's Modern D. Ideal's Gardenius' Donnita
*Ideal's Noranda's Carrie Sr4 365 Mar 518 27 17556 874
S. Ideal's Susie's Noranda D. Ideal Emperor's Carrie
*Ideal's Noranda's Dot 5 364 Mar 351 18 12668 584
S. Ideal's Susie's Noranda D. Ideal's Grand Duke's Dot
*Ideal's Noranda's Susie 5 259 Mar 1430 81 13983 763
*¶Ideal's Peter's Bonny Lee 5 167 Mar 1156 62 8089 382
*¶Ideal's Peter's Emily 5 59 Mar 1447 69 2715 121
S. Ideal's Fanny Sheen's Peter D. Ideal's Gardenius' Emily
*Ideal's Peter's Marian 5 365 Mar 470 25 15620 755
S. Ideal's Fanny Sheen's Peter D. Maple Lane Marian
*¶Ideal's Peter's May Jewel 5 145 Mar 2028 101 10582 486
*Ideal's Peter's Miriam 5 365 Feb 765 45 19234 1009
S. Ideal's Fanny Sheen's Peter D. Spotswood's Miriam
*Ideal's Peter's Queen 9 365 Mar 715 36 14670 682
S. Ideal's Fanny Sheen's Peter D. Shona Queen
¶Ideal's Petros' Ethel Jr2 238 Mar 1133 56 8947 401
¶Ideal's Regent's Bet Jr2 136 Mar 822 42 4082 222
Ideal's Regent's Elen Jr2 289 Mar 564 37 6305 371
¶Ideal's Regent's Kate Jr2 286 Mar 686 44 7306 450
¶Ideal's Regent's Marnetta Jr2 115 Mar 961 45 4115 182
¶Ideal's Regent's Star Jr2 105 Mar 981 52 3932 168
S. Ideal's Regent D. Ideal's Gardenius' Star
*¶Ideal's Risbecq's Arvellina 5 128 Mar 1281 63 5911 284
¶Ideal's Risbecq's Iola Jr2 121 Mar 1246 58 5240 226
¶Ideal's Risbecq's Monita Jr2 112 Mar 872 54 3651 186
S. Ideal's Risbecq's Gardenius D. Ken-Edin Monita
¶Ideal's Risbecq's Morna Sr4 77 Mar 1552 78 4182 198
S. Ideal's Risbecq's Gardenius D. Ideal's Peter's Morna
Ideal's Risbecq's Pearl Jr3 298 Mar 785 45 9584 500
Ideal's Risbecq's Trixie Sr4 365 Feb 167 9 14585 689
S. Ideal's Risbecq's Gardenius D. Ideal's Jewel's Trixie
¶Ideal's Satellite's Day 6 136 Mar 1211 79 5889 325
*¶Ideal's Satellite's Jennifer 5 295 Mar 1057 62 13389 681
*¶Ideal's Satellite's Susie 8 64 Mar 1679 85 3329 161
S. Langwater Satellite D. Ideal's Emperor's Susie
Ideal's Senator's Delanie Sr2 289 Mar 1002 45 10491 445
*Ideal's Senator's Fanny Glen Jr3 365 Feb 333 19 13386 713
S. Ideal's Seantor Lad D. Ideal's Jewel's Fanny Glen
*¶Ideal's Strongard's Girlie 5 73 Mar 1840 75 4417 165
S. Ideal's Strongheart Gardenius D. Ideal's Hopeful's Girlie
*Ideal's Strongard's Gyppie 5 320 Mar 914 54 12097 613
Ideal's Supreme's Doralin Jr2 365 Mar 454 29 11227 591
S. Ideal's Supreme D. Ideal's Edward's Doralin
¶Ideal's Supreme's Dot Sr2 305 Feb 39 2 8070 446
S. Ideal's Supreme D. Ideal's Grand Duke's Dot
Ideal's Supreme's Lassie Jr2 335 Feb 439 25 10665 547
S. Ideal's Supreme D. Ideal's Netoria's Lassie
Ideal's Supreme's Lily Jr3 343 Mar 972 56 14088 701
Ideal's Supreme's Mable Jr2 304 Mar 953 50 10896 525
*Ideal's Supreme's Netoria Sr3 328 Mar 1334 80 16051 779
Ideal's Traveller's Girlie Jr2 365 Mar 535 29 12121 611
S. Ideal's Traveller D. Ideal's Strongard's Girlie
¶Ideal's Traveller's Lady Jr2 67 Mar 1315 53 2879 114
S. Ideal's Traveller D. Lady of Kurtzlyn Farms
¶Ideal's Traveller's Orpha Jr2 121 Mar 1122 45 4713 191
¶Ideal's Traveller's Rosetta Sr2 283 Mar 836 51 8974 489
¶Ideal's Traveller's Trixie Jr2 305 Feb 86 4 9367 426
S. Ideal's Traveller D. Ideal's Risbecq's Trixie
*¶Sheik's Corlie of Spring Dale 5 90 Mar 1775 82 4995 229
S. Vaillant Sheik of Spring Dale D. Corlie of Multi Pine Farm
*¶Spot's Whittie 7 136 Mar 1866 106 9334 459
*¶Susette of Woodside 7 243 Mar 846 48 8391 441
¶Triumph's Cloe 6 274 Mar 868 48 9223 484
*Triumph's Cloe of Maple Grove 7 274 Mar 1446 75 15189 666
*Triumph's Roselyn 6 365 Mar 27 1 13977 783
S. Penn Villa's Triumph D. Maple Grove's Roselyn
*Welcome Lane's Betty Lue 5 320 Mar 1442 73 16896 806
*Welcome Lane's Lenoa 5 320 Mar 941 58 12566 705
*Welcome Lane's Mary 6 198 Mar 1604 82 11573 585
Woodside M. Marvel Sr2 365 Mar 244 12 14780 677
S. Antietam Monarch D. Christeva of Woodside

Tanis, Jacob, Jr., Ideal Guernsey Farms, Augusta, N. J. ARHT
¶Ideal's Prestige's Risbecq Jr2 120 Mar 1055 46 4460 192

Tanis, John, Ideal Guernsey Farms, Augusta, N. J. ARHT
¶Ideal's Jubilee's Wilma Jr2 72 Mar 1645 69 3829 162
S. Ideal's Jubilee D. Ideal's Edward's Wilma
*Ideal's Strongard's Fanny Sr4 365 Feb 181 9 14674 661
S. Ideal's Strongheart Gardenius D. Ideal's Edward's Fanny

§Taylor, William M., Glendale Guernsey Farm, Slingerlands, N. Y. ARHT
†Anita Rilma of Glendale 5 129 Feb 963 56 4894 273
†Fayre Abundance of Glendale Jr2 188 Feb 711 29 5110 212
†Fayre Aleta of Glendale Jr2 305 Feb 412 22 7745 373
S. Jardine's Ace of Glendale D. Flash's Kate of Glendale
†Fayre Aloha of Glendale Jr2 59 Feb 954 42 2055 84
S. Jardine's Ace of Glendale D. Vik's Hope of Glendale
†Fayre Alpha of Glendale Sr3 46 Feb 1219 69 2007 111
S. Jardine's Ace of Glendale D. Freda Rilma of Glendale
†Fayre Alveda of Glendale Sr2 103 Feb 657 35 2655 152
†Fayre Amelia of Glendale Sr2 103 Feb 967 42 3625 173
†Fayre Amour of Glendale Jr2 305 Feb 182 9 7255 340
S. Jardine's Ace of Glendale D. Romance Rilma of Glendale
Fayre Arvine of Glendale Jr2 325 Feb 596 28 8502 387
*†Velma of Glendale 12 198 Feb 523 27 4985 239
*†Vik's Jem of Glendale Jr3 176 Feb 672 31 5680 256
†Vik's Sylvia of Glendale Jr3 47 Feb 854 41 1509 75
S. Viking of Glendale D. Sybil Rilma of Glendale
*†Violet Rilma of Glendale 5 198 Feb 523 25 5631 280

Tenney, Daniel G., Rockingham Farm, Salem, N. H.
*Argilla Connie 6 303 Mar 448 26 9854 509
*¶Rockingham Charming Caroline Sr4 47 Mar 1011 45 1575 70
S. Rockingham Prince Charming D. Rockingham Caroline
*Rockingham Charming Melissa Sr4 70 Mar 784 40 2261 111
S. Rockingham Prince Charming D. Hollyday Melissa
Rockingham Content Jr2 205 Mar 949 49 7094 342
Rockingham Gaiety Jr2 348 Mar 817 44 11234 584
*¶Rockingham Holligee 8 64 Mar 1203 56 2476 114
S. Rockingham Prince Hollistar D. Rockingham Ultra Della
*Rockingham Holliglenn 5 342 Mar 935 48 14718 739
Rockingham Hollipeeress Jr2 284 Mar 1089 50 10644 486
*¶Rockingham Hollistar Anne 5 143 Mar 1422 67 7411 337
Rockingham Pollyanna Jr2 365 Mar 310 19 9927 504
S. Rockingham Peer D. Rockingham Hollianna
Rockingham Premise Sr2 80 Mar 1137 47 3059 129
S. Rockingham Premier D. Hollyday Melissa
Rockingham Prena Jr2 324 Mar 820 44 10061 501
Rockingham Pre-Ultra Sr2 39 Mar 1181 54 1475 68
S. Rockingham Premier D. Rockingham Ultraval
*Rockingham Princess Fashion 8 203 Mar 987 54 6685 369
Rockingham Relass Jr2 194 Mar 902 39 6078 275
*¶Rockingham Rena 5 279 Feb 834 46 9587 475
Rockingham Star Bess Jr2 365 Feb 119 6 12394 606
S. Rockingham Meadow Star D. Rockingham Peerbess

§Thomas, C. C. C., Rich Acres Farm, Adamstown, Md.
†Cherry Girl of Locust Grove 5 79 Feb 1119 46 2981 137
S. Blakeford Prince D. Dolly of Locust Grove
†Rich Acres Princess Jr2 59 Feb 1009 44 2014 95
S. Blakeford Ruben D. Coolbranch Ruler's Damsel
†Rich Acres Rosy Sr3 88 Feb 739 37 2396 112
S. Blakeford Ruben D. Willora Supreme's Rose
*†Willora Supreme's Rose 5 300 Feb 410 23 8436 417

§Thomas, H. M. Company, Lincoln Ridge Farm, Convoy, Ohio. ARHT
†Lincoln Ridge K. Lassie Jr2 117 Feb 738 29 3460 147
†Lincoln Ridge Rebecca Jr2 305 Feb 127 7 6929 343
S. Meadow Lodge King of The West D. Lincoln Ridge Marlene
*†Lincoln Ridge S. Anna Jr4 173 Feb 637 25 5322 221

§Thomas, H. M. & Sons, Lincoln Ridge Farm, Convoy, Ohio. ARHT

†Dorris of East Tully	Jr2	269	Feb	422	23	5704	283
*†East Tully Donna	Jr4	240	Feb	573	34	6269	352
†East Tully Nora	Jr2	293	Feb	40	22	6393	323

§Thomson, Milton, Windfall Farm, Walton, N. Y. ARHT

*†Millbrook Elsie	5	159	Feb	837	38	6137	275
*†Millbrook's Queen	Sr4	151	Feb	882	40	5552	253
†Windfall Indicator's Gypsy	Sr2	173	Feb	683	35	4487	231

§Thomson, Milton, Mr. & Mrs., Windfall Farm, Walton, N. Y. ARHT

*†Defender's Queenie	7	305	Jan	353	17	8968	387
S. McDonald Farms Defender		D. Queenie of Clover Hill					
*†Demon's Ida of Pine Grove	5	184	Feb	848	41	6835	305
*†Hansenarea Lucinda	Sr3	63	Feb	1222	53	2739	122
S. Wychmere Dauntless Salvo		D. Hansenarea Lucretia					
†Manor Dale Celeste Ann	Jr2	84	Feb	658	29	2114	100
†Meadow Springs Regent Ora Maid	Sr3	158	Feb	568	24	3819	171
†Pine Grove Lill	Jr2	99	Feb	751	39	2781	135
†Windfall Noddie's Elma	Sr3	167	Feb	869	41	6013	279
*†Worth of Woodside	Jr4	124	Feb	926	42	5018	219

§Thornton, Mark, Bremen, Ind. ARHT

†Owen's Place Dandy's Myra	Jr2	268	Feb	587	33	6892	358

§Tigue, Leo A., Berryhedge Farm, West Chester, Pa. ARHT

†Aster of Twin Spruce	Jr2	121	Feb	605	23	2779	100
†Berryhedge's Lady Dorothy	Jr3	127	Feb	594	27	3040	135
†Berryhedge's Lady Fairy	Sr3	112	Feb	837	37	3875	169
†Berryhedge's Princess Annabell	Jr2	102	Feb	695	27	2664	101
†Berryhedge's Princess Margie	Jr2	125	Feb	902	35	4132	174
†Berryhedge's Princess Molly	Jr3	94	Feb	765	36	2675	118
†Berryhedge's Queen Nellie	Jr2	78	Feb	601	25	1766	70
S. Duet's Leader of Berryhedge		D. Emma of Waltz-Lea					
†Royal Goldie of Twin Spruce	Sr4	130	Feb	784	39	3996	178

Traxler, L. G., Traxdale Farms, Chesnee, S. C.

Edisto Farm's Dove	Jr2	295	Feb	585	27	7530	339

§Trees, Merle J. & Emily N., Big Maple Farm, Frankfort, Ind. ARHT

†Big Maple Kitty	Jr2	149	Feb	478	22	3242	151
†Big Maple Margaret	Sr2	233	Feb	667	31	7716	329
†Big Maple Patricia	Jr2	199	Feb	587	31	5321	256
†Big Maple Ruth	Jr2	241	Feb	622	29	8087	347
†Treesvale Noble's Lulu	Jr3	133	Feb	635	36	3461	176

§Van Horn, Keith W., Vansdale, Sabetha, Kans. ARHT

*†Vansdale Majesty's Charity	Jr3	75	Feb	856	36	2571	110
*†Vansdale Majesty's Faith	Jr3	117	Feb	823	37	3990	172
†Vansdale Majesty's Gertie	Jr2	54	Feb	828	32	1573	59
S. Skyline Challenger's Majesty		D. Vansdale H. Joan					
†Vansdale Majesty's Glee	Jr2	62	Feb	743	30	1694	74
S. Skyline Challenger's Majesty		D. Vansdale Reliance's Gay					

§Van Sant, H. M., Loreland Farm, Vandalia, Ill.

†Loreland Champion's Lady	Sr2	111	Feb	722	31	3106	133
†Loreland Major's Grace	Sr2	131	Feb	781	38	4142	208
†Loreland Major's Peggy	Jr2	65	Feb	624	30	1596	75
S. Meadow Lodge King's Major		D. Barbara's Pearl					
†Loreland Miss Carmen	Jr2	65	Feb	1057	56	2501	131
S. Meadow Lodge Masterman		D. Loreland Princess Carolyn					

§Van Sant, Joyce, Loreland Farm, Vandalia, Ill.

†Loreland Major's Estelle	Sr2	133	Feb	597	32	3297	163

§Varney, Richard G., Valley Dale Farm, Chardon, Ohio. ARHT

†Valley Dale Ann	7	137	Feb	645	29	4318	222
*†Valley Dale Camay	5	59	Feb	1313	55	2796	116
S. Royal Clansman		D. Master's Star Light Belle					
†Valley Dale Cassy	Sr3	220	Feb	508	27	5982	314
†Valley Dale Laurel	Jr2	137	Feb	533	28	3015	155

§Vaughan, C. C., 3rd., Deerpath Farms, Franklin, Va.

†Bell's Gypsy of Metomen	Jr3	116	Feb	874	45	3976	199
†Beth's Glory of Elmwood	5	120	Feb	978	53	4707	259
†Corner Hill Loraine	7	116	Feb	738	32	3831	171
†Glen Flora Maid	8	71	Feb	1022	49	2691	138
†Glen Flora Susie	Jr4	113	Feb	1050	46	4560	200
†Lake View Karen	6	120	Feb	838	40	4182	197
†Max's Jean of Sy Farm	5	66	Feb	1163	73	2847	157
S. Victoria's Max of Thorn Hill		D. Jessie of Sy Farm					
†Max's Jessica of Sy Farm	6	90	Feb	906	48	3275	163
†Sonja's Rubina of Forest View	Jr4	120	Feb	879	45	4292	207
†Sunny Ridge Orchid	5	90	Feb	1065	56	3664	185
†Tulip of Strahm's Farm	6	120	Feb	847	44	4284	208
†Ult's Art Francisca	5	120	Feb	1136	66	5922	273

§Vincent, L. E., Cloverdale Farm, Chico, Calif.

†Boyd Farm Treasure Irene	Sr4	264	Feb	539	29	8952	440
†Caramas Royal Georgia	6	75	Feb	1359	65	3591	187
S. Runnymede Royal Olivier		D. Traveler's Glory					
†Carmas Royal Juno	5	258	Feb	654	33	9033	424
†Cloverdale Dinah K. Doreen	Jr2	216	Feb	643	37	6168	324
†Cloverdale Fern's Flower	Sr2	160	Feb	798	44	5566	270
†Cloverdale Juno K. Jane	Jr2	139	Feb	754	36	4338	197
†Cloverdale Mazy's Mary	Jr3	146	Feb	905	39	5345	238
†Cloverdale Nancy's Nora	Sr2	212	Feb	467	31	4783	277
†Cloverdale Pacific's Cherrie	Jr2	105	Feb	783	41	3262	166
†Cloverdale Queen Eva	Sr2	152	Feb	686	33	4433	216
†Cloverdale Sweetheart K. Sue	Sr2	69	Feb	769	35	1910	85
S. Happyholme King Dauntless		D. Sweetheart of Deanacres					
Debbie's Daisy of Cloverdale	Sr3	172	Feb	931	50	6644	332
†Dickie Dare's Molly	7	88	Feb	1041	45	2871	131
†Ely's First Lady of Cloverdale	Sr4	160	Feb	934	44	6363	303
Ely's Mitzie of Cloverdale	Jr4	203	Feb	898	40	8464	347
†Fern of Tumac's Farm	8	281	Feb	866	43	10415	508
†Fern's Folly of Cloverdale	Sr3	66	Feb	1304	50	2991	130
S. Rancho Nicasio Commend Ely		D. Fern of Tumac's Farm					
†Juno's Jewel of Cloverdale	Jr3	189	Feb	706	33	5478	257
†Kay's Kittie of Cloverdale	Jr3	164	Feb	560	31	4802	262
†Kay's Penny of Cloverdale	Jr4	258	Feb	653	35	8026	383
†Louise of Murdock	7	84	Feb	1191	58	3653	179
Mable of Deanacres	10	303	Feb	716	40	10739	511
†Majorette Mazy of Tumac Farm	7	258	Feb	628	35	7771	390
†Sweet Nancy Jane	9	81	Feb	875	41	2793	141
†Tarnigan Pal Sweetheart	Sr2	142	Feb	843	43	4496	223

§Voge, G. Charles & Son, Windy Height Farms, West Alexandria, Ohio. ARHT

†Windy Heights Agnes	Jr3	163	Feb	366	25	3126	182
*†Windy Heights Alice	Jr3	130	Feb	727	36	4391	195
*†Windy Heights Lulu	Jr3	173	Feb	743	38	5851	269
†Windy Heights Rosalie	Jr2	125	Feb	768	36	3792	159
Windy Heights Rosebud	Sr2	268	Feb	590	35	8006	384
*†Windy Heights Ultra	Sr4	89	Feb	1004	47	3686	181
S. Peggy's Taurine Actor		D. Mon Reposa Ultra					

§Vogt, H. F., Sunny Dale Farm, Waukesha, Wis.

*Jairus' Polly Ann	7	71	Feb	863	40	2257	104
S. Urbandale Jairus		D. Nancy Polly Mazie					
*Sunny Dale Farm Amy	6	265	Feb	785	34	9556	401
Sunny Dale Farm Bonnie	Sr4	174	Feb	559	25	4704	216
*Sunny Dale Farm Coed	Jr4	185	Feb	467	19	5266	210
Sunny Dale Farm Dot	5	282	Feb	954	51	9728	485
Sunny Dale Farm Dream Girl	Jr2	77	Feb	894	35	2407	104
S. Argilla First Mate		D. Sunny Dale Rosetta					
Sunny Dale Farm Jessie	Sr2	80	Feb	933	36	2627	99
S. Argilla First Mate		D. Sunny Dale Farm Judy					
Sunny Dale Farm Judy	Jr4	339	Feb	527	29	9447	473
*Sunny Dale Farm June	Sr4	268	Feb	610	32	7084	345
Sunny Dale Farm Lola	Sr3	189	Feb	538	29	4591	237
Sunny Dale Farm Paddy	Jr4	67	Feb	948	39	2306	96
S. Argilla First Mate		D. Sunny Dale Farm Sophia					
Sunny Dale Farm Patsy	Jr3	115	Feb	800	34	3242	142
Sunny Dale Farm Prudence	Jr2	170	Feb	837	36	5012	225
*Sunny Dale Farm Romona	5	69	Feb	1219	57	3195	161
S. Boulder Bridge Admiral		D. Sunny Dale Annette					
Sunny Dale Farm Sonia	Jr4	335	Feb	440	26	9584	486
*Sunny Dale Farm Spot	6	195	Feb	765	32	6585	266
Sunny Dale Farm Star	Sr4	328	Feb	639	28	10691	453
Sunny Dale Farm Tess	Sr3	160	Feb	516	26	4025	214
*Zany of Mi Wauki	6	114	Feb	1130	63	4981	258

Walker, G. B., Walker Farms, Stoneville, Miss.

Ambition's Red Cross Maiden	6	214	Feb	805	47	6806	342
*Gloria of Sandy Level Farm	9	302	Feb	1034	49	12210	532
Holly of Vanity	8	352	Feb	731	45	12950	659
Lea Lady Tinkle	Jr4	246	Feb	884	47	8805	430
*¶Lea Miss Diana	Sr4	240	Feb	679	42	6765	344
*St. James Champion Julie	Sr3	365	Feb	121	6	11781	598
S. St. James Champion's Champion		D. St. James Philosopher's Janet					
*¶Sky Brook Knight's Lonabell	5	223	Feb	808	35	8453	350
¶Sunshine's Lucky Princess	Jr4	229	Feb	773	43	7757	402
*Walker Farms Barnard Gaiety	Sr4	148	Feb	1029	43	6009	297
Walker Farms Barnard's Justine	Sr2	325	Feb	803	41	11848	608
¶Walker Farms Piper's Roberta	Jr4	290	Feb	824	49	10307	554
¶Walker Farms Piper's Ultilight	Sr4	192	Feb	787	41	6292	318
*¶Walker Royal Irene	5	201	Feb	875	39	6989	309
*Walker Royal Pearl	6	168	Feb	1085	53	6720	336
¶Walker Vanity Hope	6	71	Feb	1351	57	3373	138
S. Jonacres Vanity		D. Holly of Vanity					

§Wallace, Richard H., Lydwall Farm, Hollis Center, Maine. ARHT

*†Gold Dust's Belinda	Sr3	60	Feb	1082	53	2387	124
S. McDonald Farms Gold Dust		D. Grandee's Betina					
*†Lydwall Bonita	Jr3	82	Feb	736	31	2414	100
S. Massapoag Royal		D. Progressor's Patsy of M. H.					
†Lydwall Candy	Sr2	70	Feb	1027	50	2562	112
S. Argilla Lydwall		D. Lydwall Annabelle					
†Lydwall Carolyn	Jr2	68	Feb	1055	50	2391	116
S. Argilla Lydwall		D. Prince's Helen of M. H.					
†Lydwall Constance	Jr2	57	Jan	1218	50	2151	89
S. Argilla Lydwall		D. Scottie of Red Gables					

Walsh, R. J., Mr. & Mrs., Green Hills Farm, Perkasie, Pa. ARHT

†Brownlie Joan	Jr2	80	Feb	847	36	2719	129
†Brownlie Nancy	Jr2	82	Feb	986	42	3236	134
†Green Hills' Bouquet	Sr2	280	Feb	188	10	5142	271
*†Green Hill's Breette	Jr3	261	Feb	451	23	5895	291
†Green Hill's Calendula	Jr2	142	Feb	866	38	4949	206
†Green Hill's Calla	Jr2	287	Feb	508	27	6522	346
†Green Hill's Camellia	Sr2	111	Feb	963	42	4165	182
†Green Hill's Candytuft	Jr2	177	Feb	338	21	3012	181
†Green Hill's Clematis	Jr2	84	Feb	976	41	3120	132
†Green Hill's Cowslip	Jr2	134	Feb	666	26	3838	168
†Groton House Ella	Jr2	76	Feb	864	32	2511	93
S. Argilla Philosopher		D. Groton House Levity's Emma					
Hominy Hill Sunflower	Jr2	190	Feb	528	22	4147	180
S. Chedco Peter Pan		D. Hominy Hill Peerless Sunlight					
*†Leader's Marietta	6	305	Feb	103	6	9130	511
S. Nonpareil's Woodbine's Leader		D. Santa Catherine's Marie					
Locust Grove Golden June	Jr2	196	Feb	800	36	6449	265
*†Santa Catherine's Leader Girl	9	166	Feb	1014	46	7213	372
Woodacres Florinda	Jr3	269	Feb	402	21	7091	364

§Watson, B. Eldon, Crescent Guernsey Farm, Wabash, Ind. ARHT

†Crescent's Graceful	Jr2	238	Mar	567	26	5294	240
†Crescent's Maybelona	Jr2	262	Mar	604	28	6456	281
†Crescent's Princess Charm	Jr3	174	Mar	643	35	4677	225
†Crescent's Stardust Gleam	Jr2	243	Mar	634	30	5674	263
†Dawn's Meadow of Manitou	5	102	Mar	1075	45	3882	164
S. Ridglydale's Garbo Martin		D. Green Meadow's Dawn of Manitou					
†Manitou's Crescent Ruth	13	240	Mar	463	26	6039	310
†Princess Rose Marian	7	96	Mar	1044	47	3650	154
S. Golden Grange Champion		D. Princess Marie Nancy					
†Ruth's Golden Crescent	6	146	Mar	908	41	4951	229
S. Golden Grange Champion		D. Manitou's Crescent Ruth					

§Weaver, Oscar R., Yellow Creek Meadow Farm, Goshen, Ind. ARHT

Lone Manor Blossom	Sr2	315	Jan	391	27	6735	419
†Spruce Run Oberon's Merit	Sr2	18	Jan	649	29		
S. Butterfat Oberon		D. Spruce Run Butterfat Merita					
*†Yellow Creek King's Bea	Sr3	26	Jan	1361	76		
S. Yellow Creek Meadow King		D. Yellow Creek Butterfat Beauty					
Yellow Creek Supreme's Lucile	Jr2	224	Jan	534	31	5744	283

§Wehr, Wade N., Belle Vista Farm, North Lima, Ohio. ARHT

†Belle Vista Meadow Marie	Sr2	273	Feb	512	28	6560	287
*†Belle Vista Noble Contentment	Jr3	43	Feb	1336	53	2063	88
S. Green Meads Wil-King		D. Belle Vista Royal Contentment					

†Belle Vista Noble Radiant	Sr2	208	Feb	707	34	6093	287
†Belle Vista Noble Roberta	Jr2	165	Feb	687	38	4466	225
†Belle Vista Noble Surprise	Sr2	139	Feb	1021	50	5683	270
†Belle Vista Phil-Snowflake	Jr2	75	Feb	1125	50	2967	128
*†Belle Vista Royal Contentment	6	51	Feb	1429	68	2568	121
s. Antietam Royal D. Franchester Contentment							
†Belle Vista Star Lassie	Jr2	103	Feb	748	35	2860	132
†Belle Vista Star Marie	Jr2	81	Feb	860	39	2617	110
†Welcome In Chum's Connie	Jr2	201	Feb	752	38	6144	281

Weil, Sylvan E., Hickory Hill Farm, Katonah, N. Y. ARHT

†Hickrill Forward's Bellina	Jr2	141	Feb	903	42	4627	208
†Hickrill Guard's Primrose	Jr2	104	Feb	888	37	3503	142
†Hidden Valley Joyce	Jr2	118	Feb	772	34	3687	143
*†Iona of Oakbrooke	8	304	Feb	630	36	11438	590
†Maybrook's Della	Sr2	123	Feb	680	33	3393	153
*†Pine Hill Agnes Snowflake	Jr3	298	Feb	309	18	9042	394
*¶Pine Hill A. Miriam	Sr4	305	Feb	50	2	9245	414
s. Caumsett Airman D. Advancer's Miriam of Stillwater							

§Welch, H. S., Shenandoah, Iowa. ARHT

*†Ransom Winona's Welcome	7	174	Mar	1129	60	7822	373

Weldy, Maurice L., Dr. & Mrs., Maurana Farm, Goshen, Ind.

Spruce Run T. B. C. Wona	Jr2	365	Feb	396	21	10748	530
s. Two Brooks Carillon D. Spruce Run Cherub's Wonda							

Weldy, Samuel R., Clearland Farm, Elkhart, Ind.

*Mulhocaway Sabbath	9	343	Feb	356	19	12217	578

§Wenger, Charles & Carl E., Royal Crest Guernsey Farm, Clayton, Ohio. ARHT

†Dot of Royal Crest	Jr2	305	Feb	312	19	6188	289
s. Welcome-In Arnold D. Dottie of Shady Lawn Farm							
†Fireside King's Lisa	Sr2	159	Feb	707	42	4786	255
†Rachel's May Cherry	Jr3	305	Feb	125	7	8808	452
s. Pansey's Gallant D. Linda May Cherry							
†Royal Crest Amber	Jr2	104	Feb	665	30	2952	129
†Royal Crest Jewel	Jr2	139	Feb	725	38	4299	182
†Sue of Al's Acres	9	115	Feb	990	56	4611	274
*†Way Ellen Farms Pollyanna	Jr4	300	Feb	368	21	7489	353

Wescott, L. B., Mulhocaway Farm, Clinton, N. J. ARHT

*†Aldrich Farm Fawn	11	66	Feb	1683	73	3920	166
s. Hilltop Butterfat Master D. Deershorn Silver Glory							
†Arch Lane Butterfat Norabelle	Jr2	294	Feb	431	26	6812	362
†Blazer's Butterfat Clarinda	Sr2	94	Feb	679	31	2519	112
*†Butterfat Neptune's Pandora	Jr3	196	Feb	535	26	5943	269
†Clearland Herod's Venus	Jr2	288	Feb	562	31	7710	383
†Clearland Herod's Wonder	Sr2	123	Feb	726	38	3278	176
†Douglaston Clifford's Dawnay	Jr3	274	Feb	473	25	7741	377
†Fairie's Spring Beauty	Jr2	166	Feb	815	40	5084	242
*Flying Horse Ruler's Melody	Jr3	365	Mar	723	52	14165	785
s. Flying Horse Master's Ruler D. Flying Horse Clara's Melody							
*†Frosty of Milestones	6	205	Feb	814	39	6943	325
*†Hilltop Butterfat Charity	8	147	Feb	723	41	4948	255
*Hilltop Butterfat Pearl	8	365	Mar	1115	58	16998	796
s. Clara's Butterfat D. Butterfat Heartsease Ruby							
†Liza Jane of Park View	Sr2	129	Feb	822	36	4191	196
†Merco Master's Favor	Jr4	290	Feb	436	23	8718	423
†Mike's Betty of Wachtel Farm	Jr2	305	Feb	132	7	6831	362
s. Mulhocaway Butterfat Midas D. War-lord's Alice							
†Milestone D. Annabelle	Jr2	180	Feb	504	24	3909	201
¶Mulhocaway Brunhilda Butterfat	Jr2	288	Feb	913	42	10176	439
†Mulhocaway Butterfat Anna	Sr2	305	Feb	149	8	5294	276
s. Clara's Heartsease Butterfat D. Mulhocaway Butterfat Pansy							
Mulhocaway Butterfat Arum	Sr2	315	Feb	739	42	10900	580
†Mulhocaway Butterfat C Cupola	Jr2	179	Feb	500	24	3726	186
¶Mulhocaway Butterfat C Fate	Jr2	305	Feb	386	19	9641	473
s. Two Brooks Carillon D. Mulhocaway Fay Butterfat							
¶Mulhocaway Butterfat C Violet	Jr2	153	Feb	777	38	4674	224
*†Mulhocaway Butterfat Dale	Sr3	278	Feb	500	33	7536	420
*¶Mulhocaway Butterfat Ena	Jr4	117	Feb	1254	62	5694	296
*†Mulhocaway Butterfat Holla	7	234	Feb	695	30	8578	369
†Mulhocaway Butterfat Hollyhock	Jr2	304	Feb	382	20	6046	280
†Mulhocaway Butterfat Juliet	Sr2	292	Feb	492	30	6514	341
*¶Mulhocaway Butterfat Marie	Sr3	63	Feb	1417	73	3201	166
s. Clara's Heartsease Butterfat D. Mulhocaway Butterfat Maria							
*†Mulhocaway Butterfat Marjoram	7	244	Feb	520	30	8447	440
*Mulhocaway Butterfat Mayhap	7	357	Feb	369	22	12699	585
*†Mulhocaway Butterfat Mira	Jr4	229	Feb	394	22	4860	248
¶Mulhocaway Butterfat Necklace	Jr2	44	Feb	1050	47	1521	71
s. Clara's Heartsease Butterfat D. Mulhocaway Jester's Tecla							
*†Mulhocaway Butterfat Patty	Jr4	68	Feb	1117	54	2752	131
s. Clara's Heartsease Butterfat D. Lagrange Carpatha							
*Mulhocaway Butterfat Rose	7	256	Feb	558	31	9448	460
*†Mulhocaway Butterfat Rubia	Sr4	96	Feb	712	36	3005	168
*†Mulhocaway Butterfat Signa	Jr4	181	Feb	850	47	7872	405
*†Mulhocaway Butterfat Truda	8	112	Feb	969	47	4344	200
*†Mulhocaway Cherub's Choice	6	253	Feb	439	25	6505	348
*†Mulhocaway Coral Butterfat	5	257	Feb	515	25	8222	367
*¶Mulhocaway Jester's Freda	5	82	Feb	1749	69	5047	208
*†Mulhocaway Lily C	7	66	Feb	943	43	2412	127
s. Mulhocaway Butterfat Cherub D. Two Brooks Calla							
*†Mulhocaway Marvelous Muse	Sr4	206	Feb	542	28	6053	287
†Mulhocaway Monarch's Sal	Jr2	305	Feb	393	19	8342	393
s. Mulhocaway Butterfat Monarch D. Mulhocaway Golly G							
†Mulhocaway Oberon's Preferred	Jr2	171	Feb	723	36	5108	244
†Mulhocaway Rosebud Butterfat	Sr2	180	Feb	751	36	5648	271
*Mulhocaway Verna C	5	365	Feb	492	31	16055	810
s. Mulhocaway Butterfat Cherub D. Mulhocaway Butterfat Salena							
*Mulhocaway Venus C	Jr3	257	Feb	988	51	11192	602
†Mulhocaway Viking's Swanky	Jr2	153	Feb	873	39	4551	197
*Rockingham Prima Donna	Jr4	324	Feb	724	39	11272	537
*†Ruebury Phlox	6	133	Feb	727	39	4509	232
*¶Tranquility	10	231	Feb	677	39	7534	420
*¶Two Brooks C Kate	5	122	Feb	1345	67	6193	307
*Yellow Creek King's Beauty	7	248	Feb	820	48	10100	514
*†Yellow Creek King's Gem	7	305	Feb	234	11	8492	406
s. Yellow Creek Meadow King D. Jennie Julia of Hickory Grove							

Wetzel, Erwin K., White Lick Farms, Mooresville, Ind. ARHT

*Chedco Lilybell	Sr3	262	Feb	730	39	8541	392
*†Eagle Valley's Gem	7	40	Feb	1678	92	2310	122
s. King of Eagle Valley D. Eagle Valley's Gert							
*Flying Horse Ruler's Sunset	Jr3	262	Feb	575	39	6566	385
*†Hermitcroft Cora Faithful	8	47	Feb	1747	75	2697	118
s. Raemelton Corona D. Hermitcroft R Faith							
†Kenfleur's Lustrous Jean	Jr2	305	Feb	272	13	6910	297
s. Coronation Reflector D. Kenfleur's Jean Q							
*¶Kitchener Fearless Paprika	Jr3	305	Feb	424	24	10119	456
s. McDonald Farms Fearless D. Kitchener Paprika							
*Lockshore Rose Marie	6	99	Feb	1192	56	4316	197
*Owen's Place Royal's Beauty	6	212	Feb	698	48	6726	371
*¶Rosewald Hollilyn's Gracelyn	Jr3	300	Feb	810	38	6785	297
*†Rosewald Rena's Lassie	Sr3	38	Feb	1265	57	1640	75
s. Flying Horse King's Flute D. Rosewald Lady Rena							
Rosewald Rosebud's Blossom	Sr3	69	Feb	1095	54	2477	125
*Rosewald Topsy's Jeanette	Jr2	305	Feb	585	29	10650	445
s. Flying Horse King's Flute D. Rosewald Topsy							
White Lick Beauty's Bee	Jr2	177	Feb	487	29	3837	201
White Lick Ena's Erma	Sr2	73	Feb	1120	41	2805	110
*†White Lick Maud's Daisy	Jr3	256	Feb	463	20	6323	257
White Lick Rosilda's Ruby	Jr2	148	Feb	671	36	4135	192
†White Lick's Golden Glow	Sr2	193	Feb	595	31	4642	225
†White Lick Suzette's Sallie	Jr2	185	Feb	550	28	4196	228
Yellow Creek L. Gem	Jr2	74	Feb	1000	50	2510	118
*Yellow Creek Morning Glory	5	265	Feb	633	40	7785	425

Weyenberg, F. L., Mrs., "Wey Acres," Thiensville, Wis. ARHT

*Argilla Levity Floret	Jr4	47	Feb	1517	65	2477	117
s. Pine Manor Levity's Legacy D. Argilla Ceres							
*Coronation Design	Jr4	365	Feb	788	41	13240	614
s. Coronation Levity Prince D. Franchester Noble Daisy							
Curtiss Candy Noble Deborah	Jr2	277	Feb	1080	56	11151	526
*Hominy Hill Rosabell	Sr3	228	Feb	903	50	9047	466
*Riegeldale Emory's Melba	Sr3	275	Feb	841	50	10889	582
*Royal Valor's Fancy Girl	8	365	Feb	203	9	17536	703
s. Royal Valor D. Val Dasher's Fancy Girl							
Wey Acres Bruce's Pearl	Jr2	137	Feb	1046	51	5576	234
*Wey Acres Challenger's Hester	6	87	Feb	1566	63	4799	198
*Wey Acres Challenger's Marion	Sr3	365	Feb	278	16	10210	533
s. Wey Acres Challenger D. Foremost Marion							
*Wey Acres Grandee's Honey	Jr4	117	Feb	1512	56	6676	247
*Wey Acres Grandee's Kara	Sr4	301	Feb	1057	54	15302	690
*Wey Acres Grandee's Moonlight	8	365	Feb	248	9	17162	628
s. Langwater Grandee D. Moonlight's Charming							
Wey Acres Levity Della	Jr2	48	Feb	916	38	1546	62
s. Coronation Levity Prince D. Supreme's Royal Daisy							
*Wey Acres Levity Edith	Jr3	75	Feb	1317	55	3647	146
s. Coronation Levity Prince D. Broadland Estelle							
Wey Acres Levity Editha	Jr2	240	Feb	756	39	7650	367
Wey Acres Levity Fan	Jr2	228	Feb	832	40	7355	320
*Wey Acres Levity Glenda	Jr3	210	Feb	947	47	8932	402
*Wey Acres Levity Kaytee	Jr3	166	Feb	1038	58	6747	346
Wey Acres Levity Lee	Jr2	349	Feb	750	46	10578	559
Wey Acres Levity Lou	Jr2	304	Feb	702	37	8514	401
Wey Acres Levity Lura	Jr2	91	Feb	964	50	3223	159
Wey Acres Levity Marie	Jr2	199	Feb	809	41	6505	289
Wey Acres Levity Sherry	Jr2	319	Feb	1132	57	13836	624
Wey Acres Templar's Crista	Sr3	365	Feb	419	22	11918	564
s. Foremost Templar D. Royal Christabel Girl							
*Wey Acres Templar's Daphne	Jr4	303	Feb	647	35	11373	528
*Wey Acres Templar's Lee	Sr4	351	Feb	950	39	16995	616
*Wey Acres Templar's Lorie	Sr3	365	Jan	255	12	11914	510
s. Foremost Templar D. Wey Acres Easter Lily							

§Weyenberg, S. A., Weyendale Farm, Hartland, Wis. ARHT

L'Etocq's Elma	Sr3	360	Feb	16		6698	312
s. Liberty's Vermont D. Dungarvan's Piney							
Valor's Happy Girl Daisy	Jr3	365	Feb	218	11	11455	456
s. Wey Acres Valor Jerry D. Brooklandwood G. Happy Girl							
†Valor's Rosemary Dorothy	Jr3	305	Dec	52	2	6183	247
s. Wey Acres Valor Jerry D. Rosemary of M-R. Dairy Farm							
*†Wey Acres Levity May	Sr3	66	Feb	1029	42	2435	104
s. Coronation Levity Prince D. Royal Valor's May							

§Whitehead, T. L., Mapleton Farms, Nassawadox, Va.

*†Magnate's Opportunity	6	258	Feb	1021	45	11206	456
†Mapleton Maxim's Hazel	Sr2	167	Feb	495	27	3555	186
¶Mapleton Maxim's Iris	Sr2	78	Feb	1026	46	2840	136
s. Clear Springs' Lucky King D. Flying Hill Countess Irene							
†Mapleton Maxim Wonder Girl	Sr2	258	Feb	521	30	6509	356
†Mapleton's Marion	Jr4	89	Feb	895	38	3193	138
s. Clear Springs' Lucky King D. Quincy Star's Hilary							
†Mapleton's Maxim Kindness	Sr2	171	Feb	671	40	4399	252
†Mapleton's Polly Ann	Sr3	305	Jan	178	10	6299	322
s. Clear Springs Lucky King D. Polly Supreme							

Wilkins, Elmer L., Mound City Farm, Platteville, Wis.

*Mound City Jane	6	64	Feb	1511	49	3563	126
s. Langwater Comrade D. Mound City Sarah Jane							
Mound City Marinette	Jr3	262	Feb	520	21	6984	265
*Mound City Martilla	6	64	Feb	1378	52	3151	132
s. Langwater Comrade D. Mound City Martine							
Mound City Mertie	Jr3	353	Feb	512	28	9943	475
Mound City Myrtle	Sr4	348	Feb	678	36	11254	529
Mound City Silky Mable	5	218	Feb	605	25	6214	256
Mound City Silver Marie	Jr3	335	Feb	502	24	10147	409
Mound City Soso	5	365	Jan	18		12302	492
s. Mound City Sheik D. Mound City Sonja							

§Williams, F. L., Est., Law-Will Farm, Hope, R. I.

†Law-Will Royal Clematis	Jr2	212	Feb	713	33	6381	283

§Williamsen, L. C., Hobby Acres, Ogedn, Utah. ARHT

Hobby Acres Delia	Jr2	255	Feb	276	16	4900	255
†Hobby Acres Mable	Jr2	277	Feb	186	11	4179	194
s. Roosevelt of Sun Shine Valley D. Molly of Sun Shine Valley							
Hobby Acres Sadie	Jr3	252	Feb	578	27	6537	293
†Molly of Sun Shine Valley	Sr4	305	Feb	131	6	7977	375
s. Rex's Royal of Prestdale D. May of Sun Shine Valley							
Rosette's Snowdrop	Sr3	46	Feb	1154	45	1831	78
s. Dude of Sun Shine Valley D. Rosette of Green Valley							
†Susan of Randall Farms	Jr4	247	Feb	382	22	5727	252

§Wise, H. A., The Versailles Guernsey Farm, Versailles, Ohio. ARHT

*†Versailles Helen Gennette	6	193	Feb	773	35	6884	273
*†Versailles Queen Alice	7	145	Feb	1038	50	7152	335
*†Versailles Queen Ellen	Sr4	154	Feb	570	32	4845	239
*†Versailles Roseanna	Sr4	194	Feb	531	23	5154	239
*†Versailles Tippy	5	189	Feb	545	32	5404	280

§Wise, H. A. & Daisy, The Versailles Guernsey Farm, Versailles, Ohio. ARHT

†Versailles Brenda Faith	Jr2	61	Feb	1080	48	2389	102
s. Welcome In Sonja's Ambition		D. Donna Faith of Versailles					

Wood, Dewey S. & Son, Wychwood Guernsey Farm, Huntington, Ind.

*Wychwood C. A. Vicki	8	269	Feb	1120	67	13584	719

Woodworth, A. B., Mrs., Bally Lynch Farm, Spartanburg, S. C. ARHT

*†Clyburn Butterfat Delight	5	151	Jan	399	18	5107	248
Hazelwood's Hida	Jr2	250	Jan	535	24	5129	219
Traxler's Dodsworth Lynette	Jr2	292	Jan	546	30	6078	306

Woodworth, Thomas W., Spartanburg, S. C.

Gippy Peerless Verbena	Jr2	365	Dec	301	16	8562	458
s. Riegeldale Emory's Peerless		D. Genial's Gippy Vermelle					
*Medford's Cricket of Connemara	Sr4	181	Feb	1098	48	7812	319
*P. V. Maxim Debbie	5	173	Feb	526	31	3528	201
*Rivelon Royal Sapphire	Sr4	365	Feb	282	15	11140	546
s. Rivelon Royal Cyclop		D. Pearl of Prince George					
Zimalcrest King's Grace	Jr2	292	Feb	546	30	6998	338

§Worthington, Alvin, Sunset View, Newtown, Pa. ARHT

*†Bright Lass of Sunset View	Jr3	113	Mar	906	53	3829	211
*†Carrie of Sunset View	Jr3	305	Mar	14		8355	442
s. Douglas of Sunset View		D. Clair of Sunset View					
*†Diana of Sunset View	Jr3	305	Feb	130	9	7574	415
s. Douglas of Sunset View		D. Golden Daisy of Sunset View					
*†Dixie of Sunset View	6	72	Mar	1342	62	3124	142
s. Hardwick's Master		D. Beauty Dolly of Sunset View					
†Duke's June of Sunset View	Jr2	155	Mar	821	44	4791	237
†Faith of Sunset View	Jr3	305	Jan	295	20	8505	514
s. Douglas of Sunset View		D. Fatima of Sunset View					
†Fally of Sunset View	Sr2	204	Mar	634	30	5036	218
†Fay of Sunset View	Jr2	305	Mar	175	10	6567	361
s. Douglas of Sunset View		D. Flow of Sunset View					
*†Lilly Lou of Sunset View	6	305	Mar	8		8966	413
s. Hardwick's Master		D. Hazel of Sunset View					
†Louise R. of Sunset View	Sr2	150	Mar	636	38	1686	213
†Madge Girl of Sunset View	Sr2	182	Mar	674	45	4486	268
*†Sue of Sunset View	Sr4	59	Mar	1203	61	2218	112
s. Douglas of Sunset View		D. Susette of Sunset View					
†Sunset View Poppy	Jr2	188	Mar	501	24	4504	191
*†Susette of Sunset View	8	59	Mar	1488	59	2904	120
s. Sunny Boy of Sunset View		D. Frances of Sunset View					

§Worthington, John D., The Homestead, Bel Air, Md. ARHT

†Goldwood Alert's Agnes	Sr3	121	Feb	1043	49	4737	205
†Goldwood Alert's Arma	Jr3	61	Feb	1141	51	2427	100
s. Coldspring's Hardwick's Alert		D. Goldwood Audrey					
†Goldwood Alert's Butterfly	Sr3	86	Feb	939	49	3102	148
*†Goldwood Alert's Emma	5	151	Feb	836	36	5226	224
*†Goldwood Annie	8	299	Feb	626	28	11553	484
*†Goldwood Arleen	7	305	Feb	251	14	9756	473
s. Hardwick's Sheriff		D. Goldwood Audrey					
†Goldwood Bonny's Veronica	Jr3	87	Feb	700	37	2577	122
*†Goldwood Buttercup	8	59	Feb	1183	58	2690	149
s. Hardwick's Sheriff		D. Count's Buttercup					
†Goldwood Champion's Celeste	Jr3	63	Feb	1235	43	2850	99
s. Goldwood Champion		D. Goldwood Alert's Queenie					
†Goldwood Champion's Nebora	Jr3	124	Feb	951	36	4546	159
†Goldwood Champion's Surprise	Sr3	151	Feb	878	42	5128	235
†Goldwood Founder's Holly	Jr2	112	Feb	543	27	2448	111
*†Goldwood Hardwick's Cora	7	77	Feb	892	45	2635	136
s. Hardwick's Sheriff		D. Goldwood Cora					
*†Goldwood Hardwick's Floss	6	103	Feb	835	45	3464	164
†Goldwood Hardwick's Lady	Sr4	135	Feb	896	48	4860	236
†Goldwood Hardwick's May	Jr4	69	Feb	843	45	2168	113
s. Hardwick's Sheriff		D. Lonicera Promabel					
*†Goldwood Hardwick's Sara	5	59	Feb	1002	37	2235	83
s. Hardwick's Sheriff		D. Benton's Sally Star					
*†Goldwood Hardwick's Surprise	6	181	Feb	793	43	6116	323
†Goldwood Hardwick's Susie	Sr4	305	Feb	257	16	8035	409
s. Hardwick's Sheriff		D. Weyhill Hamilton's Sister					
*†Goldwood Heather	7	300	Feb	572	31	9862	465
*†Goldwood Leader's Arline	5	85	Feb	1271	48	4434	179
*†Goldwood Royal Claudia	5	299	Feb	240	13	7582	340
*†Goldwood Royal Nebora	6	103	Feb	898	38	3877	163
†Hill Girt Patience	Sr3	137	Feb	755	36	4514	206
*†Madrey Farm, Happy Mertie	Jr4	210	Feb	457	28	4750	285

§Worthington, John D., 3rd., The Homestead, Bel Air, Md. ARHT

*†Goldwood Hardwick's Kathi	7	109	Feb	830	40	4017	195
†Goldwood Joan Rose	Jr3	96	Feb	696	32	2877	129
*†Seven Oaks Hazel Rose	7	185	Feb	533	23	5258	214

§Yakimoff, Nathan, Pine Hill Farm, Katonah, N. Y. ARHT

†King's Margie of Norman's Kill	Sr2	123	Feb	1002	41	4206	164
†Oak Crest Mary	5	85	Feb	1229	56	3923	181
†Orchard Grove Royal V Katrina	Jr2	131	F3b	885	41	4148	175

§Yoder, Maynard F., Redoy Vista, Ligonier, Ind. ARHT

†King's Queen Lassie	Jr2	90	Feb	544	22	2068	90
s. Wastena's Coronation King		D. Pine Manor Melody Lass					

§Young, Helen Williams, Law-Will Farm, Hope, R. I.

†Law-Will Joyous	Jr4	144	Feb	858	40	5026	241
†Law-Will Royal Glee	Sr2	186	Feb	823	38	6302	272
†Law-Will Royal Pet	Jr2	146	Feb	712	32	4515	199
†Noble's Royal Pollyanna	Jr2	193	Feb	830	37	6357	264

§Young, Philip G., Converse, Ind. ARHT

Cornalfa's Judith	Jr3	149	Feb	949	48	5909	293
Leafy Lane Primrose	Jr2	198	Feb	749	47	5736	320

§Zeitler, Elizabeth, Zeitler Farm, Glasgow, Del.

†Sun Set Prairie Flower	Jr4	151	Feb	758	40	5546	290

§Zeitler, Louise, Zeitler Farm, Glasgow, Del.

†Zeitler's Mountain Victoria	Jr2	84	Feb	859	48	2858	163

§Zeitler, Peter, Zeitler Farm, Glasgow, Del.

*†Flat Brook Portia	Sr4	230	Feb	864	45	9847	540
*†Foremost Kildare's Jewel	Jr4	123	Feb	966	54	5104	263
†Langvalley Bridget's Colleen	Jr2	132	Feb	619	34	3792	216
†Maple Lane Fatihful Girl	Jr3	240	Feb	255	14	5272	292
*†Maple Lane Foremost Lady	Sr3	164	Feb	579	31	4585	243
*†Maywood R. Orpha	Sr4	300	Feb	262	14	6940	415
†Neighbor's Wonder Lura	Sr3	248	Feb	37	2	2939	175
*†Prime Minister's Sunshine	5	117	Feb	977	53	5164	278
†Sun Set Eldorado	Jr4	243	Feb	316	18	5711	314
*†Sun Set Exquisete	Jr4	161	Feb	687	43	5206	302
*†Sun Set Rose Ann	5	268	Feb	366	21	6280	326
†Sun Set Rose Maria	5	288	Feb	357	21	8297	422
*†Sun Set Sleepy Hollow	Sr3	165	Feb	668	36	5991	316
*†Sun Set Snow Queen	Jr4	249	Feb	258	13	5332	285
*†Sun Set Sweet Adeline	Sr4	273	Feb	286	15	7994	412
*†Sun Set Weeping Willow	5	241	Feb	394	21	6506	335
†Valor's Rose of Honey Brook	Jr4	292	Feb	403	20	8291	464
*†Walnut Grove Jezebel	Sr4	117	Feb	1020	51	5176	294
†Zeitler's Christa Bell	Sr2	157	Feb	659	35	4213	228
†Zeitler's Desert Sue	Jr3	207	Feb	635	33	5734	319
†Zeitler's Egyptian Queen	Jr2	146	Feb	585	33	4011	220
*†Zeitler's Golden Rod	Sr3	90	Feb	820	43	2973	161
†Zeitler's Isle De France	Jr3	141	Feb	663	33	4459	249
†Zeitler's Isle of Dreams	Jr2	305	Feb	205	13	6439	399
s. Foremost Memorial Valor		D. Springvale's Adda					
†Zeitler's Lady Aster	Sr3	125	Feb	669	35	3937	212
†Zeitler's Misty Isle	Sr2	102	Feb	723	38	3018	160
†Zeitler's Morning Mist	Sr2	88	Feb	595	34	2254	116
†Zeitler's Pussy Willow	Jr3	123	Feb	1004	56	5252	292
*†Zeitler's Rose Queen	Jr3	243	Feb	394	21	6265	359
†Zeitler's Silver Pearl	Jr3	272	Feb	550	30	8567	476
†Zeitler Valor's Mystery	Jr2	136	Feb	732	44	3975	219

§Zeigler, Howard J., Fireside Farms, Clyde, Ohio. ARHT

†Fireside Caledonia	Sr3	238	Feb	690	36	7677	389
†Fireside Cameo	Sr3	301	Feb	779	37	6702	297
*†Fireside Contender's Gay Girl	Sr3	207	Feb	768	39	6824	329
†Fireside King's Graceful	Jr2	263	Feb	739	43	7574	390
Fireside King's Lover	Jr2	224	Feb	758	37	6452	297
Fireside King's Mary	Jr2	217	Feb	639	31	6454	289
*†Fireside King's Queenie	5	231	Feb	806	41	9061	428
†Fireside King's Viola	Sr2	248	Feb	619	30	5810	262
*†Fireside Violet	5	135	Feb	979	39	5119	201
*†Marilea Dottie Jean	5	166	Feb	1379	65	8747	403
*†Marilea Prima	6	77	Feb	1236	41	3546	145
s. Valleevue Admiral		D. Marilea Gay Boy's Polly					

Applicants for Membership

THE following Guernsey breeders have applied for membership in The American Guernsey Cattle Club:

MICHIGAN: W. R. & Stella V. McClenaghan, Armada, recommended by H. L. Wadsworth.

WISCONSIN: Glenn C. & Caroline P. Brossow, Withee, recommended by Frank Urbanz; Theo L. Welles, Rosendale, recommended by Charles L. Hill.

Retained Afterbirth

WE were very much interested in the article on retained afterbirth in the March 1 issue. No doubt early breeding has something to do with it. However, we found in 1943, that our cows lacked something in their ration, and that was iodine.

We carried a herd of 35 milk cows, and every cow that freshened retained her afterbirth. We decided to use iodine. At first we bought tincture of iodine by the pint from the druggist, and mixed enough in the salt so that it became a dark brown. We used iodine that way for a year, and then switched to potassium iodide, mixing one ounce to 100 pounds of salt. Since then, the only cows that have retained afterbirths are those that have had abnormal births, such as twins, or when we have had to deliver the calves ourselves for different reasons.

J. J. HORWATH & SON
Waldron, Mich.

Chat . . .

Charlie Morisoli, Oakdale, Calif., was recently awarded a registered Guernsey heifer for outstanding work in his FFA project. He served on numerous committees, was editor of the chapter scrap-book, and at present is chapter secretary. The heifer was presented by Owen and Oliver Muscio, Guernsey breeders of Oakdale. Charlie has been given the privilege of breeding the heifer, when she becomes of age, to the Muscio herd sire, Walnut Creek Baron, that is a full brother to the class leader, Matapa Lou-Boy's Sandy. The Muscios intend to award a heifer each year to some FFA boy who is interested in Guernseys and plans to become a Guernsey breeder.

"Melody Acres"

MR. AND MRS. J. S. BORRECCO & SON
ROUTE 5, Box 655, FRESNO, CALIFORNIA

Where Type and Production Harmonize

The Daughters of VALOR and KERNEL

SAN CARLOS VALOR
(Coronation King Comet—Valor's Hazel, 15435—648—A).

FRESNO VALOR'S KERNEL
(San Carlos Valor—Fresno Poplar Beauty, 9403—460—8yrs—365 in 261 days).

Are being bred to:

STERLINGOLD PRINCE MELODY
(Normandy Levity Prince, A. R.—Pine Manor Melody Girl, 14423—705—5yrs—365, VG '47).

STERLINGOLD MASTERPIECE
(Fairlawn Memoir's Performer—Foremost Otelma, 15653—858—AA, E '47-'48).

Prince Melody sons out of high producing cows.

Send for price and pedigree today.

The Levity Herd of the West

28 Years of Breeding to Levity

The policy of using sires rich in LEVITY blood has paid off in

PRODUCTION
INCREASED SALES
SATISFIED CUSTOMERS

Fresno Guernseys have done well at home and in other herds. A ✓ check of the records will show that Fresno Guernseys produce, sell well at public auction, classify high.

• • •

We can soon offer sons of

WOODACRES ROYAL PARSON
Sire: DOUGLASTON PRINCE ROYAL, A. R.
Dam: LARCHES PERIDOT
13073—650—Jr2—365C
14911—727—Sr3—365C
2nd Dam: LARCHES ROYAL GEM
10058—597—GG

STOCK FOR SALE AT ALL TIMES

FRESNO GUERNSEY RANCHO

R. 5, Box 211, Fresno, California

JOHN SUGLIAN

RAMACO FARM

RAHR MALTING CO.
REGISTERED GUERNSEYS
He Comes From a Great Female Line —
McDonald Farms S. Masterful
Sire: **McDonald Farms Steadfast**, 3 A. R. daughters. His daughters are really producers. Steadfast is a son of Riegeldale Melba's Emory, A. R., he out of Green Meadow Melba, 15342—963—Sr2—365C, National Record.
His Paternal Granddam

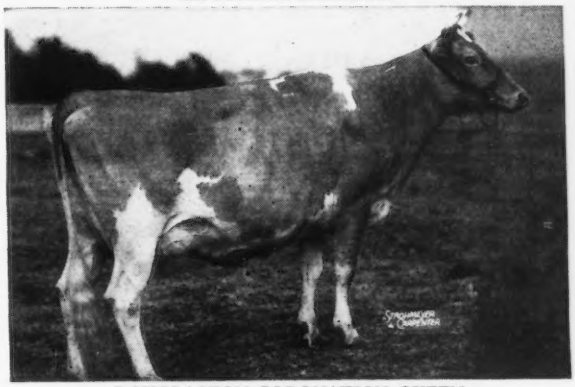

DOUGLASTON CORONATION QUEEN
13860—803—D
A daughter of Green Meadow Coronation King, A. R. out of Green Meadow Florinda, 11402—650—G.
Dam: **McDonald Farms Pre Josephine**
13170—691—Jr2—365 VG '47
2nd Dam: **McDonald Farms Dairymaid**
10290—603—G VG '47
Sold for $8,000. A Myhaven King daughter.
S. MASTERFUL is the kind we like. We think that with his sire and coming from the female line that he does—he will sire both fine type and production.

HENRY LENZ, Manager
Office—Box 287 Phone—5515 **MANITOWOC, WISCONSIN** Farm—Route 5 Phone—68F13

HERD SIRE PROSPECTS

Sons of Fairlawn Maxim's Imprint

Sire: QUAIL ROOST ROSE MAXIM, A. R.

Dam: AFTON'S GOLDEN MARIE (E '47—'48)
9911—577—G, 10938—596—Jr4—305C—3x,
14417—785—6yrs—365C

Bayville Maxim Impish — Born: SEPTEMBER 18, 1948
Dam: BAYVILLE COURAGEOUS ANTHEA
9355—448—Jr3—305C—3x
On retest has 8386—392—Jr4—305 (3x) in 221 days.

Bayville Maxim Improver — Born: DECEMBER 11, 1948
Dam: BI'S MARGIE OF BAYVILLE
10726—552—FF
A full sister topped in bred heifers, Franklin-Burkeville Sale, 1948, $1,025.

Bayville Maxim Imperator — Born: DECEMBER 15, 1948
Dam: BAYVILLE FRANK'S ANNIE LAURIE
11837—596—Sr4—305C—877 T. M.

Tattoo B-62 — Born: DECEMBER 21, 1948
Dam: BAYVILLE DUKE'S ECHO GIRL
9240—395—Sr2—305C—2x
On retest has 6171—262—5yrs—365 in 128 days

Tattoo B-63 — Born: DECEMBER 30, 1948
Dam: COMET'S FAIR MAIDEN
12125—615—Jr4—365C
Maternal sister to Quail Roost Queen Celeste

Tattoo 1205 — Born: JANUARY 5, 1949
Dam: LANGVALLEY ALAMO
8341—444—Sr2—365C
On retest has 4385—207—Jr4—365 in 110 days.
2nd Dam: LANGVALLEY FOUND IN AVALON
15666—696—5yrs—365
3rd Dam: GREEN MEADS QUEEN AVALON
18008—854—DD

Sons of Quail Roost Raymost

Full brother to Quail Roost Noble Primrose

Sire: CESOR NOBLE MAXIM A. R.

Dam: QUAIL ROOST ROYAL PRIMROSE (VG '48)
11289—559—G, 14604—751—E
16616—817—5yrs—365

Tattoo 1213 — Born: MARCH 11, 1949
Dam: BAYVILLE DIMPLE'S FASCINATION
8001—384—Jr3—305C—3x
On retest has 2434—118—5yrs in 47 days

Tattoo 1218 — Born: MARCH 24, 1949
Dam: BAYVILLE KING'S LADY BIRD
12679—614—Sr3—365

Six of these bulls are grandsons of Afton's Golden Marie, the Grand Champion cow at the 1948 National Guernsey Show. The last two are sired by a full brother to the Grand Champion cow, Quail Roost Noble Primrose, at the 1946—1947 National Guernsey Show.

Their dams have good records under ordinary conditions. Some are on retest making better records.

They are priced to move. An inquiry will bring a pedigree and price on any bull or bulls.

FEDERAL ACCREDITED 339823 . . . BANG'S FREE 719—530

BAYVILLE FARMS • Route 1 - Lynnhaven, Virginia

12 miles from Norfolk on Shore Drive to Virginia Beach

C. F. BURROUGHS, Owner

HILTON STALLINGS, Herd Manager W. CLARK FLEMING, JR., Manager H. S. SANDERS, Herdsman

APPROVED HERD IMPROVEMENT RECORDS

Owner and Records	Age	Days In Milk	Total Number Milkings	Lbs. Milk	Lbs. B.Fat
Abbotts Dairies, Incorporated, Locust Grove Dairies, Westville, N. J.					
¶Buzzy's Royal Lillian	Jr4	280	560	7339	341
S. Evergreen Royal's Buzzy — D. Cavalier King's Easter Lilly					
Boggs, Wanda J., Green Pastures, Algonquin, Ill.					
Ferdinand's Fair Lady	8	304	608	7096	299
S. Marquis' Ferdinand of P. P. — D. Islander's Fair Lady					
Boldthen, L. A., Sharon Maples Farm, Le Sueur, Minn.					
Alva of Nicollet	7	332	664	9754	464
S. Gluek Farm Cherub's Valiant — D. Fannie Charmant's Gem					
Cherub's R. Mary	Sr4	282	564	7293	365
S. Boulder Bridge Rameses — D. Cherub's L. Ming Koo					
Sharon Maple's Cherub's Nora	Jr4	325	650	8690	477
S. Hill Girt Don Juan — D. Rosedale King's Rose					
Sharon Maple's Cherub's Peggy	Jr2	329	658	7341	395
S. Boulder Bridge Rameses — D. Highland Place Minuet					
Sharon Maple's Nira	Jr4	323	646	9657	520
S. Hill Girt Don Juan — D. Sharon Maple's Jacqueline					
Sharon Maple's Portia	Jr2	322	644	6007	317
S. Boulder Bridge Rameses — D. Sharon Maple's Minerva					
Briggs, H. C. & Son, Brigeen Farms, Turner, Maine					
Seqwun of Kennemac Farm	Jr4	357	714	7507	338
S. Rosewald Gardenia's Last Man — D. Hallaqueen Beauty					
Von Don Revolution	Jr2	365	730	10719	523
S. Blakeford Revolution — D. Royal Von Don					
Winifred of Skillings' Brook	9	365	730	11895	592
S. Rosa's Lad of Skillings' Brook — D. Fairplay's Queen of Franklin					
Buckingham, S. McLean, Mount Fair Farm, Watertown, Conn.					
Butterfat Sal of Mt. Fair	Sr2	306	612	4942	248
S. Butterfat King of Mount Fair — D. Chieftain's Sally of Mt. Fair					
Eolia's Neritina	Jr2	321	632	8329	364
S. Eolia's Fascinator — D. Ladderlook Lady Neritina					
Far Fields Pristine	Jr4	318	631	8147	412
S. Cathedral Laddie of Far Fields — D. High Meadows Dixie					
Loyalist's Rena	Sr3	288	576	9313	461
S. Loyalist of Mt. Pleasant View — D. Ruth of Mt. Pleasant View					
¶Loyalist's Rena	Sr4	354	691	11969	587
S. Loyalist of Mt. Pleasant View — D. Ruth of Mt. Pleasant View					
Mt. Fair Golden Hetty	Sr3	293	586	8912	435
S. Golden Harvest Warrior — D. Golden Harvest Hetty					
Mt. Fair Golden Yvonne	Sr4	365	730	10270	594
S. Golden Harvest Warrior — D. Monita of Mount Fair					
Mt. Fair Kaye	Jr3	321	638	9138	441
S. Dunwalke Rosebud's Butterfat — D. Kinetta of Mount Fair					
¶Mt. Fair Kaye	Jr4	287	569	8849	425
S. Dunwalke Rosebud's Butterfat — D. Kinetta of Mount Fair					
Mt. Fair King's Rosita	Sr2	348	682	8586	390
S. Butterfat King of Mount Fair — D. Golden Harvest Bittersweet					
¶Mt. Fair King's Rosita	Sr3	258	508	5754	255
S. Butterfat King of Mount Fair — D. Golden Harvest Bittersweet					
Mt. Fair Noble's Ann	Sr3	365	730	9844	543
S. Hilltop Heartsease Noble — D. Mount Fair Annabella					
Mt. Fair Noble's Hetty	Sr2	365	710	10742	555
S. Hilltop Heartsease Noble — D. Golden Harvest Hetty					
Mt. Fair Pride	Jr4	334	652	8196	383
S. Dunwalke Rosebud's Butterfat — D. Walicia of Mt. Fair					
Mt. Fair Rosebud	Jr3	313	626	8343	396
S. Dunwalke Rosebud's Butterfat — D. Steele's Hill Maria					
¶Mt. Fair Rosebud	Sr4	272	544	8241	382
S. Dunwalke Rosebud's Butterfat — D. Steele's Hill Maria					
Noble's Wanara of Mount Fair	5	355	676	12080	606
S. Hilltop Heartsease Noble — D. Wanara of Mount Fair					
Olympus' Monita of Mt. Fair	5	327	723	10654	486
S. Grassland Olympus — D. Monita of Mount Fair					
Pleasant Ruby	Sr4	303	597	9517	441
S. Ladock of Mt. Pleasant View — D. Ruby Noble Don					
¶Pleasant Ruby	6	277	550	7905	380
S. Ladock of Mt. Pleasant View — D. Ruby Noble Don					
Wood Ford Foremost Lily	Sr2	337	653	7014	319
S. Foremost Wood Ford — D. Wood Ford Lily Afton					
Callahan, H., Patton Valley Guernsey Farm, Gaston, Oregon					
Daisy of Shady Knoll	Jr2	330	660	6652	327
S. Ester's Beauty Master — D. Marys River Nadeen					
Callis, Eugene M. & Esther P., Kennersley Farm, Church Hill, Md.					
¶Benefactor's Butterball	Sr3	365	730	8563	390
S. Arabella's Benefactor — D. Chieftain's Butterball					
¶Broadland Rex's Maris	6	236	472	5016	229
S. Broadland Rex — D. Broadland Maris					
¶Elk Manor's Fairy	5	301	602	7597	376
S. Spar Hill Strongheart's King — D. Faith of Little Baltimore					
Kennersley Chieftain's Helen	Jr2	308	616	5706	334
S. Broadland Chieftain — D. Hester of Haroldine Farm					
Kennersley Emblem's Lucille	Jr2	365	730	9266	455
S. Broadland Emblem — D. Lucy of Haroldine Farm					
Kennersley's Princina	Jr2	294	588	7976	372
S. Hero of Kennersley Farm — D. Princina of Elk Manor					
¶Mintmaster's Opal	5	298	596	7134	430
S. Broadland Mintmaster — D. Broadland Opal					
¶Princina of Elk Manor	Sr4	349	698	8595	427
S. Valleywood Steadfast Hero — D. Afri's Primrose of P. P.					
¶Ratcliffe Manor Patricia	7	308	616	10836	515
S. Blakeford Country Boy — D. Crum Creek's Begonia					
Tidy's Hester of Kennersley	Sr3	350	700	9023	526
S. Quail Roost Tidy Taurus — D. Hester of Haroldine Farm					
Campbell, Fred W., The Campbells, Gorham, Maine					
Walnut Crest Major's Dominate	Jr3	219	438	4796	273
S. Walnut Crest Steadfast's Major — D. Yeoman's Delight of M. H.					
Walnut Crest Major's Willow	Jr3	313	626	4101	212
S. Walnut Crest Steadfast's Major — D. Walnut Crest Steadfast's Maple					
Walnut Crest Patriot's Ellen	Sr4	313	626	5938	294
S. Presumpscot Patriot — D. Presumpscot Ella					
Walnut Crest Prophet's Velvet	Jr2	365	730	8075	393
S. McDonald Farms Prophet — D. Walnut Crest Patriot's Violet					
Cann, H. E. & M. B., Esco Farms, West Chester, Pa.					
¶Esco's Maytime	5	365	730	10693	526
S. C. F.'s May Rilma King — D. Esco's Lady-O-The-Wood					
¶Esco's Peg of My Heart	5	310	620	8382	467
S. C. F.'s May Rilma King — D. Esco's Peggy					
¶Esco's Venus	6	365	730	8779	498
S. C. F.'s May Rilma King — D. Esco's Star					
Carman, J. Thomas, Highland Farms, Glen Rock, Pa.					
¶Anna May of Clear View	6	351	702	10521	477
S. Fairlawn Dart — D. Maryanna of Clear View					
¶Doella D. of Clear View	6	347	694	10429	525
S. Fairlawn Dart — D. Dodo of Clear View					
¶Fan's Letty of Clear View	6	300	600	9813	486
S. Fairlawn Dart — D. Clear View's Fanny					
Highland Farm's Beauty's Polly	Jr2	365	730	6013	279
S. Coldspring's Beauty's Benedick — D. Priscilla of Clear View					
Highland Farm's Kit	Jr2	298	596	4816	254
S. Glen's Roy of Maple Shade — D. Alpha's Bertty of Blue Ridge					
Pine Spring Sis	Jr2	365	730	7115	371
S. Riveredge Alert's Pilot — D. Pine Spring Ann					
¶Priscilla of Clear View	Sr4	365	730	8652	438
S. Silver Barn Challenger — D. Clear View's Pandora					
¶Ruby Nyce of Fairland Farm	8	350	700	11603	503
S. Caption of Mohican Farm — D. Martha Nyce					
Carr, James M., Abbelea Farm, Little Valley, N. Y.					
Damian Hostess	5	251	502	5767	253
S. Fulfillment's Centurion — D. Damian Deignan Royal Hazel					
Carrillo, Robert, Casa De Carrillo, Santa Rosa, Calif.					
Casa de Carrillo Joan	Jr2	251	499	5419	254
S. Roamer Anchor's Rose Valiant — D. Delta Meadow Lula					
Casa de Carrillo June	Jr2	262	518	6489	367
S. Roamer Anchor's Rose Valiant — D. Fresno Senorita Shirley					
Carroll, P. A., Doughoregan Manor, Ellicott City, Md.					
¶Espoir's Maxim Rose	7	292	584	8771	475
S. Quail Roost Foremost Maxim — D. Cavalier's Espoir's Rose					
Manor Carmen	Jr2	343	686	8710	466
S. Broadland Cardigan — D. Manor Ideal Pride					
¶Manor Caroline	Sr3	330	660	8839	508
S. Manor Cavalier — D. Manor Governess					
¶Manor Daphne	6	291	582	7525	355
S. Dimple's Dixie of Mobjack — D. Goodstone's Francois' Ann					
¶Manor Daylight	Sr4	212	424	5822	316
S. Dimple's Dixie of Mobjack — D. Manor Daisy Bell					
¶Manor Deb	Jr4	268	536	7299	385
S. Dimple's Dixie of Mobjack — D. Manor Janice					
Manor Fern	Jr2	170	340	3163	170
S. Fanny's Leader of Fulton — D. Manor Cordelia					
Manor Gay Lassie	Jr2	213	426	4673	256
S. Monie's Leader of Elmwood Farms — D. Gay Boy's Fannie of Fulton					
¶Manor Glory	5	312	624	8541	498
S. Gay Boy's Governor of Fulton — D. Manor Crescent					
¶Manor Icon	Jr4	295	590	7957	446
S. The Caves Ideal — D. Manor Cherry					
¶Manor Ideal Celeste	7	276	552	7651	453
S. The Caves Ideal — D. Moreland's Celestial					
¶Manor Ideal Gracie	6	220	440	5348	260
S. The Caves Ideal — D. Aquia Grace B.					
¶Manor Jean	9	365	730	15130	784
S. Riveredge Crescent Pride's King — D. Manor Joan					
¶Manor Jenny	7	281	562	7075	382
S. Manor Cavalier — D. Manor Jean					
¶Manor Lady Beckie	9	246	492	8490	500
S. Mobjack Brave — D. Glencairne Lady Mobjack					
Manor Leda	Jr2	353	706	8967	435
S. Monie's Leader of Elmwood Farms — D. Manor Ideal Daisy					
¶Manor Lillian	Jr4	365	730	13453	610
S. Marshallvale Valor — D. Manor Easter Lilly					
Manor Louise	Jr2	232	464	5185	298
S. Monie's Leader of Elmwood Farms — D. Manor Ideal Roxena					
Manor Luxury	Jr2	186	372	3054	150
S. Monie's Leader of Elmwood Farms — D. Manor Jenny					
¶Manor Proud Lady	11	273	546	10046	516
S. Sherwood Forest Holliston — D. Ivakota's Proud Lady					
Manor Sibyl	Jr2	365	730	10495	521
S. Golden Steadfast — D. Manor Morning Glory 2d					
Manor Sister	Jr2	296	592	8228	379
S. Golden Steadfast — D. Manor Turvey					
¶Manor Violet	Jr4	248	496	6455	324
S. Marshallvale Valor — D. Manor Starlight					
Carter, Henry H., Winding Lane Farm, Rockville, Md.					
Blues Royal Catania	5	319	638	9945	456
S. C. F.'s King of The Blues — D. Nance's Royal Catania					
C. F.'s Lily Blossom	Sr2	365	730	9881	508
S. C. F.'s King of The Blues — D. Nance's Lily Bud					
¶Fancy Flash Maiden	9	360	720	9101	452
S. Moughon M. Hampton — D. Sparkle's Lady Flash					
¶Nance's Speckled Catania	6	343	686	11447	534
S. Nance's Boy of Edgewood Farm — D. Viking's Speckled Catania					
¶Seven Branches Isabel	Sr4	328	656	7261	399
S. Foremost Rodney — D. Langvalley Director's Olita					
Winding Lane Bluebell	Jr2	307	614	6366	322
S. Prince of Viewsite Farm — D. Blues' Blinkey					
Winding Lane Faith	Jr2	365	730	6681	332
S. Prince of Viewsite Farm — D. Fancy Flash Maiden					
Winding Lane Lusty Betsy	Jr2	309	618	6705	294
S. McDonald Farms Illustrious — D. Nance's Speckled Catania					

Winding Lane Lusty Catania Jr2 316 632 8113 411
S. McDonald Farms Illustrious D. Viking's Wise Catania
Winding Lane Lusty Grace Jr2 306 612 6703 362
S. McDonald Farms Illustrious D. Seven Branches Gracious
¶Winding Lane Miss Jenny Jr3 365 730 11233 484
S. Prince of Viewsite Farm D. Nance's Speckled Catania
Winding Lane Starlight Sr2 320 640 7693 394
S. Prince of Viewsite Farm D. Nance's Golden Starbright
Winding Lane Susanna Sr2 365 730 9650 507
S. McDonald Farms Illustrious D. Viking's Speckled Catania
¶Winding Lane Violet 6 314 628 8561 426
S. Woodside Hall Climax D. Flint Ledge Rose

Carter, Robert B., Winding Lane Farm, Rockville, Md.

¶Blues Speckled Catania 5 365 730 10167 537
S. C. F.'s King of The Blues D. Viking's Speckled Catania
¶Blues White Lily Bud Sr3 325 650 7161 395
S. C. F.'s King of The Blues D. Nance's Lily Bud
Winding Lane Elaine Sr2 341 682 6782 384
S. McDonald Farms Illustrious D. Winding Lane Eloise
¶Winding Lane Eloise 5 286 572 6154 349
S. Prince of Viewsite Farm D. Ellau of Brooke's Cross
Winding Lane Venus Sr2 355 710 6385 321
S. Prince of Viewsite Farm D. Nance's Star

Cecil, H. M. & J. M., Langhurst Farm, Sudlersville, Md.

¶Langhurst Cora 8 351 702 6706 333
S. Broadland Matador D. Langhurst Charlotte
¶Langhurst Maggie 6 365 730 11024 500
S. Broadland Marquis D. Snowdrop's Maggie of P. P.
¶Langhurst Queen Maggie Jr4 365 730 10599 577
S. Broadland Maestro D. Langhurst Maggie

Cersovski Brothers, "Linnacres," Harrisburg, Oregon

Dictator's Bopeep 5 287 574 9148 414
S. Dictator of Merrilane D. Prince's Mariette Boots
Dictator's May Lady 5 297 594 9721 411
S. Dictator of Merrilane D. Lad's Judy of Maple Hill
Dictator's Princess Marie Jr4 310 620 11456 617
S. Dictator of Merrilane D. Princess Mariette
Mariette's Bubbles 5 261 522 8783 449
S. Dictator of Merrilane D. Princess Mariette
Maxim's Babe Jr3 283 566 6799 338
S. Maxim of Prairie Bloom D. Maxim's Petaline
Maxim's Martha Jr3 269 538 7087 382
S. Maxim of Prairie Bloom D. Golden Lady's Martha

Chafey, Harry, Joh-Arry Farm, Mount Holly, N. J.

¶Queen of Wycomia 5 306 858 12936 590
S. Hill Girt Top Notch D. Claremont's Queen of Paramount
¶Scout Master's Tulip 5 298 748 9751 428
S. Foremost Scout Master D. Reveller's Tulip's Choice

Chafey, William, Joh-Array Farm, Mount Holly, N. J.

¶Moonlight of Mahwin Farms Sr3 344 728 10534 481
S. Pioneer Ultra of Mahwin Farms D. Moonlight of Kenilwood

Cherry, Walter D., Cherrydale Farms, Cheyney, Pa.

Cherrydale Judith Candy Tuft Jr3 316 616 9201 466
S. Gold Lad's Successor D. Dart's Samsoldot

Child, William C., Valleyside, Woodstock, Conn.

¶Anna's Dana of Valleyside 9 329 658 8394 397
S. Dean of Valleyside D. France's Anna of Valleyside
Valleyside Bell's Chella Sr3 365 730 15957 744
S. Hilltop Butterfat Chief D. Valleyside Ellen's Bell
¶Valleyside Didow's Ewid 7 251 502 6838 325
S Grassland Edenquel D. Valleyside Widow's Didow
¶Valleyside Empress' Cempress Sr3 323 646 6755 323
S. Hilltop Butterfat Chief D. Valleyside Idette's Empress
Valleyside Enigea's Gay Jr2 365 730 7944 353
S. Valleyside Vocalist's Calvin D. Valleyside Eugenia's Enigea
Valleyside Eugenia's China Jr4 287 574 8331 360
S. Hilltop Butterfat Chief D. Valleyside Veta's Eugenia
¶Valleyside Lucretia's Beaula 6 365 730 10373 483
S. Grassland Beau Valentine D. Valleyside Idette's Lucretia
¶Valleyside Marietta's Charrie Sr3 331 662 7857 377
S. Hilltop Butterfat Chief D. Maple Lawn Marietta
¶Valleyside Vocalist Clarless 5 327 654 9590 394
S. Hilltop Butterfat Chief D. Valleyside Gladys' Vocalist
Valleyside Vocalist's Clara Jr3 334 668 11932 530
S. Hilltop Butterfat Chief D. Valleyside Gladys' Vocalist

Clarke, R. F., Mr. & Mrs., Oak Arbor Guernsey Farm, Gaston, Oregon

Oak Arbor's Supreme's Millie Jr4 326 652 7320 428
S. Double Supreme's Foremost Valor D. Oak Arbor's Prince's Seven-up
Oak Arbor's Supreme's Seven-Up Jr3 360 720 6401 361
S. Double Supreme's Foremost Valor D. Oak Arbor's Prince's Seven-Up
Oak Arbor's Supreme's Wendy 5 335 670 7566 416
S. Double Supreme's Foremost Valor D. Oak Arbor's Prince's Judy
Oak Arbor's Victory's Sal Jr2 315 630 7785 367
S. Oak Arbor's Supreme's Victory D. Oak Arbor's Supreme's Wendy

Clemson Agricultural College, Clemson, S. C.

¶Clemson Cavalier Natalee 6 305 610 7777 373
S. General's Twice Cavalier D. Radiant Fickle
Clemson Cavalier Pallas Sr4 305 610 10997 472
S. General's Twice Cavalier D. Coker Butterfat Heir
¶Clemson Cavalier Pearl Sr4 305 610 6930 324
S. General's Twice Cavalier D. Clemson Royal Nandina
¶Clemson Cavalier Qualm Jr3 305 610 8015 351
S. General's Twice Cavalier D. Clemson Royal Obedience
¶Clemson Cavalier Quest Sr3 305 610 7339 346
S. General's Twice Cavalier D. Clemson Royal Omega
¶Clemson Cavalier Questel Sr3 305 610 6480 283
S. General's Twice Cavalier D. Clemson Majesty Millie
¶Clemson Hightide Penelope Jr4 305 610 7891 340
S. Klondike Hightide D. Clemson General Lansa
¶Clemson Hightide Poise Jr4 305 610 7082 278
S. Klondike Hightide D. Cavalier Holliston Kate
Clemson Hollibright Re Jr2 305 610 7251 383
S. Klondike Hollibright D. Clemson Majesty Mistress
Clemson Hollibright Rhythm Jr2 305 610 8829 355
S. Klondike Hollibright D. Clemson Cavalier Pearl
Clemson Hollilier Rodora Jr2 305 610 5456 268
S. Klondike Hollilier D. Clemson Cavalier Natalee

Clemson Hollilier Ruth Sr2 305 610 7134 280
S. Klondike Hollilier D. Cavalier Gay
¶Clemson Majesty Mistress 7 305 610 6992 390
S. Sequel's General Majesty D. Cavalier Eclipse
¶Clemson Majesty Norma 6 305 610 8090 424
S. Sequel's General Majesty D. Fern Raider Katinka
¶Clemson Royal Nandina 6 305 610 6329 289
S. Clemson Royal Knight D. Clemson Royal Jingo
¶Clemson Royal Obedience 5 305 610 8720 321
S. Clemson Royal Knight D. Cavalier Gay
¶Clemson Royal Olive 5 305 610 5526 257
S. Clemson Royal Knight D. Clemson Raider Larkspur
Clemson Royal Parcel Sr4 305 610 7948 383
S. Clemson Royal Knight D. Clemson Majesty Madcap
¶Clemson Royal Pretty Jr4 265 530 4822 211
S. Clemson Royal Knight D. Royal Sequel July
¶Fern Raider Katinka 9 305 610 6046 297
S. Cavalier's Fern Raider Lad D. Marmion's Foremost Caprice
¶Foremost Gay Jane 10 305 610 8553 383
S. Rockingham Gay Prince D. Marmion's Foremost Caprice
¶Radiant Gay Iota 11 305 610 8003 379
S. Rockingham Gay Prince D. Radiant Flute
Sandhill Hollibright B. A. O. Maid Jr2 305 610 7245 326
S. Klondike Hollibright D. Sequel's General Raymost Rose
Sequel's Cav Jeweller Lass 6 305 610 7973 350
S. Saugerties Royal Sequel D. Cavalier's Jeweller Maid

Cleveland, A. N., The Poplars Farms, Aurora, N. Y.

Cathy's Bessie of The Poplars Sr3 308 616 7235 360
S. Susan's Oak of The Poplars D. Bess' Cathy of The Poplars
Clairice's War Saving Sr4 352 704 10723 490
S. Greystone Tyler D. The Poplars Folly's Clairice
Eva's Estherette Jr2 365 730 9308 414
S. Greystone Eisenhower D. Poplars Eva
Poplars Doll 7 365 730 12701 538
S. Greystone Tyler D. Poplars Arley's Babe
Poplar's Hetty's Elsie Jr3 365 730 9255 435
S. Susan's Oak of The Poplars D. The Poplars Lady Astor's Hetty
Squads Carmen's Hopeful Jr3 232 464 4117 290
S. Susan's Oak of The Poplars D. Carmen of The Poplars
The Poplars Nancy 9 323 646 9774 508
S. Hedgewood's Prince Albert D. Betty Virginia of Hedgewood
War Plant of The Poplars Sr4 215 430 4810 248
S. Greystone Tyler D. Betty Virginia of Hedgewood

Cleveland, B. H., Jr., Dewey, Okla.

Cleveland's Colleen Sr4 307 614 5148 281
S. Sun Farms Emperor's King D. Paramount Arnold's Loretta
Cleveland's Pauline Jr2 272 544 6002 305
S. St. Albans Valiant Maxim D. Cleveland's Colleen

Colby, Howard H., Colby Dale Farms, Romeo, Mich.

¶Beverley's Rosalie 7 280 560 8295 420
S. Beverley's Ajax Defender D. Penasa Excellent Rosalie
¶Franchester Novel Cherie 8 190 380 4078 198
S. Franchester Noble King D. Cherie Mae Storm Girl
Hardy's Peg O' My Heart 6 218 654 11974 505
S. Cesor Pontiff's Anchor D. Beverly's Connie Aileene
Langmeadow Actress Jr3 285 570 8367 440
S. Cesor Pontiff's Anchor D. Franchester Novel Cherie
Langmeadow Ada 5 353 706 9558 419
S. Cesor Pontiff's Anchor D. Ajax Golden Locket
Langmeadow Anita 5 365 730 8985 389
S. Cesor Pontiff's Anchor D. Ajax's Hopeful
Langmeadow Annette Jr4 365 730 8612 441
S. Cesor Pontiff's Anchor D. Vernell Delight
Langmeadow Labelle Jr3 233 466 5277 256
S. Langmeadow Rascal D. Langmeadow Annabelle
Langmeadow Red Head Sr2 273 546 5239 237
S. Langwater Redemptor D. Romeo's Supreme Blend Blondy
Langmeadow Redita Sr3 365 730 9259 471
S. Langwater Redemptor D. Langmeadow Anita
Langmeadow Rosette 5 277 554 5583 259
S. Langwater Redemptor D. Franchester Roseate
Parson Caroline Sr4 273 561 5590 285
S. Klondike Paragon Avery S. Paragon Carole

Colorado Agricultural & Mechanical College, Fort Collins, Colo.

College Cherub Little Peggy 6 248 496 3744 186
S. Cherub's Conquestor of Iowanola D. Sunset Golden Little Peggy
College Golden May Cloud Jr2 365 730 6990 352
S. Sunset Golden Homer D. College May Cloud Cherub
College Libby Queen Sr2 365 730 7235 344
S. Sunset Golden Homer D. College Libby Double Star
Trojan's May Cloud 2d 10 365 730 5456 251
S. Cherub's Red Gold D. Trojan's May Cloud

Coltrane, F. G., Longbranch Farm, Guilford College, N. C.

¶Hermes' Queen Ann 8 288 576 5896 293
S. Ruayne Hermes Prince D. Maid's Queen of Guilford
Long Branch's Grace Sr3 365 730 5105 249
S. Ruayne Illustrator's Laddie D. Rose's Hermes Princess
¶Winchester's Little Blanche Sr4 365 730 6678 278
S. Winchester's Whiskey D. Oriole of Bachelor's Retreat

Compton, Lucius B., The Eliada Orphanage Farm, Asheville, N. C.

Belle's Blossom of Eliada Jr2 365 1095 8376 478
S. Cleatta's Leader of Eliada D. Donna's Suzabelle of Eliada

Comstock, George Carlton, Jr., Carlton Farms, Montrose, Pa.

Carlton's Janice Sr2 320 640 5066 253
S. Carlton's Ensign Monitor D. Carlton's Judy
¶Carlton's Rhoda 5 290 580 5820 278
S. Carlton's Ensign Monitor D. Carlton's Roberta

Conrow, Nathan, Central Square, N. Y.

Foremost Honor's Regina Jr4 311 622 6835 329
S. Foremost High Honor D. Foremost Regina

Cooley Brothers, Willowbrook Farms, Hudson, Mich.

Playhaven Y. Faith Jr3 292 584 5308 266
S. Raemelton Yankee D. Coronation Faith
¶Sue of Willowbrook 16 230 460 6425 224
S. May's Herod D. Sue of Hickory Grove
Willowbrook Crown Cindy Sr2 323 646 5504 276
S. Cesor Crown Maxim D. Maple View Rozella

Willowbrook Crown Dora — Jr4 287 565 5780 286
S. Cesor Crown Maxim — D. Willowbrook Royal Dora
Willowbrook Crown Dorrine — Sr2 288 576 7441 332
S. Cesor Crown Maxim — D. Willowbrook Royal Dorrine
¶Willowbrook Crown Hazel — Jr3 305 610 7159 348
S. Cesor Crown Maxim — D. Willowbrook Royal Polly
Willowbrook Crown Iris — Jr2 310 620 6750 346
S. Cesor Crown Maxim — D. King's Iris of Belmont

Coppage, Benj. L., Middle Acres, Sudiersville, Md.
Flossie of Bloomfield — Sr3 247 494 6936 314
S. May Valor's Emancipator — D. Amy of Bloomfield

Corbin, Glen R., Rosette Farm, Kentland, Ind.
¶Hoosiermead Lily — 7 294 588 9761 505
S. Rockingham Noble Laddie — D. Finicount's Finis

Corbin, Glen R., Mr. & Mrs., Rosette Farm, Kentland, Ind.
¶Oriental Somoza — 5 290 580 7638 374
S. Tianna's Oriental Africander — D. Oriental Setsuko

Cornell University, Ithaca, N. Y.
¶Cornell Barbarian Edie — 6 365 730 9203 408
S. Foremost Barbarian — D. Cornell Royal Coquette
¶Cornell Barbarian Hopeful — 7 302 604 8892 377
S. Foremost Barbarian — D. Cornell Royal Coquette
¶Cornell Defender June — 6 339 678 8059 403
S. McDonald Farms Defender — D. Cornell Patriot Brenda
Cornell Forester Sally — Jr3 286 572 7428 367
S. McDonald Farms Forester — D. Cornell Barbarian Scarlett
¶Cornell Forester Violet — Jr4 262 524 7746 340
S. McDonald Farms Forester — D. Cornell Valor Rosalie

Crawford, Roy, Crawford's Farm, Jesup, Iowa
¶Crawford's Farm Beatrice — Sr4 345 690 7018 339
S. Beau Geste of Boulder Bridge — D. Lockshore Mountain Laurel
¶Crawford's Farm Betha — 5 323 646 6351 330
S. Beau Geste of Boulder Bridge — D. Rosedale Ione
¶Crawford's Farm Callie Ann — Jr4 365 730 7662 410
S. Beau Geste of Boulder Bridge — D. Glencliffe Erparee
¶Crawford's Farm Catherine — Jr3 316 632 6223 291
S. Foremost Marksman — D. Rosedale Ione
¶Crawford's Farm Cherry — Sr2 320 640 6087 332
S. Foremost Marksman — D. Daisy Susie of Boney View Farm
¶Crawford's Farm Coral — Sr3 318 636 6511 351
S. Foremost Marksman — D. Crawford's Farm Margaret
Crawford's Farm Dione — Jr2 296 592 5600 293
S. L. D. Park Lane — D. Rosedale Ione

Crawford, Roy & Donald, Crawford's Farm, Jesup, Iowa
Crawford's Farm Darlene — Jr2 295 590 4590 255
S. L. D. Park Lane — D. Crawford's Farm Bandy
Crawford's Farm Diamond — Jr2 315 630 6954 370
S. L. D. Park Lane — D. Crawford's Farm Beauty

Crawford, Roy & Robert, Crawford's Farm, Jesup, Iowa
Curtiss Candy Levity Lily — Jr2 326 652 4665 255
S. Green Meads Levity King — D. Royal's KenVer Lily

Crocker, G. H., Estate, The Crocker Farms, Cortland, N. Y.
Primula Badger — 6 365 730 6755 316
S. Foremost Badger — D. Champion's Primula

Croshaw, J. Ellis, Orchard Crest Farm, Wrightstown, N. J.
Leona's Pride of Orchard Crest — 9 365 730 9665 488
S. Dot's Ultra King — D. Leona of Stop Me Jades

Croshaw, J. Ellis, Jr., Orchard Crest Farm, Wrightstown, N. J.
¶Crestview's Ideal Marna — 5 278 556 9668 446
S. Freddie Lad of Evergreen — D. King David's Ideal Stripe
Crestview Stripe's Harriot — Jr2 286 572 7457 402
S. N. J. E. S. Regent Harriot's Leslie — D. King David's Ideal Stripe
¶Valiant's Valerie — Jr4 365 730 10526 438
S. Bright Lad's Valiant — D. King David's Ideal Stripe

Crouse, W. H., Grants Pass, Oregon
Nan of Twinkle Star Ranch — Sr3 308 616 7898 451
S. Pasha Baron of Prairie Bloom — D. Nancy of Twinkle Star Ranch
Opal of Twinkle Star Ranch — Jr4 306 612 6882 349
S. Twinkle Star Ranch Bonney Boy — D. Ruby of Twinkle Star Ranch
¶Sugar of Twinkle Star Ranch — Jr4 306 612 10823 540
S. Pasha Baron of Prairie Bloom — D. Bonneta of Twinkle Star Ranch

Crouse, W. H. & Lucile, Grants Pass, Oregon
Betty Dorothy — Sr3 311 622 8222 459
S. Pasha Baron of Prairie Bloom — D. Dorothy Mae Ann
Peachy Alice Jane — Jr2 353 706 9127 479
S. Twinkle Star Ranch Bonney Boy — D. Alice Jane Charlotte

Crouse, Walter H., Jr., Grants Pass, Oregon
Dorthea Pansy Royal — 5 338 676 10026 484
S. Royal Prince Luke — D. Pansy of Twinkle Star Ranch

Crowley, Glenn, Glendale Farm, Durand, Ill.
¶Dun Erin Max's Bonnie — 5 274 548 5279 270
S. Victoria's Max of Thorn Hill — D. Ruth of Sy Farm 2d
Glendale Roseletta — Jr3 329 658 5711 294
S. Arcadian Butch — D. Ioline of Riverside
¶Rock River Vista's Luxury — Jr3 217 434 4505 221
S. Meadow Lodge King's Luxor — D. Rock River Vista's Daisey Mae
¶Royal's Grandee Bobling — Jr3 365 730 10852 557
S. Playhaven Y. Royal — D. Grandee's F. Bobling

Cruse, Earl, Mr. & Mrs., Wild Rose Guernsey Dairy, Deer Park, Wash.
Arletha's Peace — Jr2 307 614 6524 332
S. Squaltke King's Chieftain — D. Arletha
Pend Oreille Sioux Kay's Pat — Jr3 365 730 8325 432
S. Tarbell Farms Proud Sioux — D. Kate's Kay
South Hill Bess — Jr2 294 588 5182 232
S. Riverdale Charke's Victor 2nd — D. Glenwill Bess

Cunningham, Alan, Mrs., Millborn Farm, Millis, Mass.
¶Ruralist's Revelry — 7 307 614 8807 442
S. Langwater Ruralist — D. Westfield Farm Laughter

¶Senator's Fairy Fay — 9 309 618 10630 458
S. Meredith Senator — D. Forges Fairy Gay

Custer, A. J. & Sons, Levelland Farms, Auburn, Ind.
Beauty's Erma of Fremont — 6 316 632 10089 472
S. Green Vale Coronet's Reliance — D. Beauty of Fremont
Hullwood Gardenia — Jr4 305 610 9236 422
S. Hullwood Slogan — D. Hullwood Felice
Levelland Farm's Anita — Sr3 348 696 9662 394
S. Marjohnelle C. King — D. Fair View Farms Anna
Level Land Farms Anna — Jr2 309 618 7782 365
S. Marjohnelle C. King — D. Combination's Spot
Levelland Farm's Dawn — Sr3 316 632 8452 385
S. Marjohnelle C. King — D. Patricia's Grace of Fremont
Levelland Farm's Dolly — Sr2 365 730 6456 288
S. Marjohnelle C. King — D. Royal Beauty of Fairview Farms
Levelland Farm's Donna — Jr4 291 582 9159 436
S. Marjohnelle C. King — D. Lulu Coronet of Fremont
Levelland Farm's Fern — Jr2 286 572 5919 268
S. Meadow Lodge King's Master — D. Caliph's Baby Fern
Levelland Farm's Flossie — Sr2 284 568 6666 297
S. Marjohnelle C. King — D. Beauty's Erma of Fremont
Levelland Farm's Maxine — Sr2 354 708 6246 331
S. Marjohnelle C. King — D. Patricia's Pride of Fremont
Levelland Farm's Melba — Jr2 312 624 9431 390
S. Marjohnelle C. King — D. Minnie's Patty
Levelland Farm's Mirth — Jr3 365 730 5629 280
S. Marjohnelle C. King — D. Van's Kec
Levelland Farm's Modiste — Jr2 346 692 10473 472
S. Meadow Lodge King's Master — D. Sylvia Queen of Fairview Farms
Levelland Farm's Patricia — Jr2 305 610 7648 342
S. Marjohnelle C. King — D. Patricia's Pride of Fremont
Levelland Farm's Shirley — Jr2 365 730 8244 337
S. Marjohnelle C. King — D. Floradora of Fairview Farms
Levelland Farm's Trixie — Jr3 347 694 6851 258
S. Marjohnelle C. King — D. Judy Nellie of Fairview Farms
Levelland Farm's Tulip — Jr2 313 626 7695 342
S. Marjohnelle C. King — D. Judy Nellie of Fairview Farms
Patricia Ann of De La Croix Farm — 11 365 730 6004 280
S. Rosebriar Valentine — D. Rosebriar Minuet

Daines, O. S., Sanlynn Farms, Ogden, Utah
Cache Meadow Minuette — 9 305 610 8136 344
S. Happyholme Prince Sol — D. Minnie of Bear Lake
Dalarna of Chicona — Sr3 305 610 8353 465
S. Chicona Norwood Major — D. Dongala of Chicona

Davis, Joe, Starwood Lane, Laurel Springs, N. C.
Rose's Red Wonder — Jr3 346 692 10136 489
S. Forest Hills Farm Albert — D. George's Rose's Red

Davis, Richard, Wilmot, Wis.
Thistledown Adel Annalou — Jr2 290 580 5597 291
S. Thistledown War Bond — D. Thistledown Wanda Ludene
Thistledown Amy Arbecca — Jr2 365 730 6115 341
S. Thistledown War Bond — D. Thistledown Waverly Bec

Davis, S. Penrose, Springlawn Farm, Downingtown, Pa.
¶Elisha's Flash of Springlawn — 11 365 730 8668 459
S. Longwood Publican's Elisha — D. Pacemaker's Peggy
¶Native's Carrie of Springlawn — Jr3 365 730 9114 437
S. Longwood Native — D. Autocrat's Abbie of Springlawn
Native's Estella of Springlawn — Jr2 365 730 7653 371
S. Longwood Native — D. Autocrat's Leta of Springlawn
¶Native's Mollie of Springlawn — Jr3 342 684 7326 359
S. Longwood Native — D. Elisha's Grace of Springlawn
¶Native's Pet of Springlawn — Jr3 365 730 5758 336
S. Longwood Native — D. Autocrat's Ida of Springlawn

Delwiche Farms, Incorporated, Green Bay, Wis.
Delfarm Governor Bubbles — Sr4 320 640 5201 302
S. Dunwalke Fanny's Governor — D. Delwiche Farms' Sun Blossem
Delfarm Governor Starlight — Jr3 314 628 6096 274
S. Dunwalke Fanny's Governor — D. Delwiche Farms' Mead Starlet
Delfarm Melody Harp — Jr2 347 694 6866 325
S. Dunwalke King's Melody — D. Delwiche Farms' Sun Hope
¶Delwiche Farms' Governor Holly — Sr3 306 612 5772 271
S. Dunwalke Fanny's Governor — D. Delwiche Farms' Sun Hope
Delwiche Farms Sun Bloom — 5 311 622 6045 311
S. Dunwalke Lord's Sunflower — D. Delwiche Farms' Czar's Betty
Delwiche Farms' Sun Blossem — 7 279 558 8533 370
S. Dunwalke Lord's Sunflower — D. Delwiche Farms' Czar's Betty
Delwiche Farms' Sun Buttercup — Jr3 365 730 8623 434
S. Dunwalke Lord's Sunflower — D. Delwiche Farms' Czar's Betty
Delwiche Farms' Sun Hyacinth — 6 337 674 6632 297
S. Dunwalke Lord's Sunflower — D. Delwiche Farms' Star Honey
¶Delwiche Farms' Sun Polly — Sr4 341 682 6544 300
S. Dunwalke Lord's Sunflower — D. Mead's Pet
¶Delwiche Farms' Sun Rosina — 6 328 656 11722 511
S. Dunwalke Lord's Sunflower — D. Delwiche Farms' Mead Ramona

Dennis, J. M., Dennis Farm, Farmington, Ill.
¶Holdridge Steadfast Maid — 5 365 730 13570 621
S. Vagabond's Steadfast — D. Brownlea Duvaux Maid
¶King's Warrior's Ruby — Sr3 228 456 9095 450
S. Pine Manor King's Warrior — D. Queencastle Ruth
¶Warrior's Jenny Wren — Jr3 320 640 9153 481
S. Pine Manor King's Warrior — D. Africander Andy's Janet
¶Warrior's Mercedes — Jr4 302 604 7900 459
S. Pine Manor King's Warrior — D. Crown Trophy's Jewel

de Raismes, Raoul H., Hillandale Farm, Jutland, N. J.
Mill Creek's Jane — Sr2 365 730 9917 479
S. Churn Creek's Victor — D. Spruce Run Cherub Yeksa's Jane

DeVlieg, C. B., Dunrovin Guernsey Farm, Farmington, Mich.
¶Dunrovin Helita — Jr3 295 590 5987 304
S. Lockshore Liberty Land — D. Dunrovin Hazel
¶Dunrovin Pauline — Sr3 365 730 6973 368
S. Lockshore Liberty Land — D. Dunrovin Patricia
¶Dunrovin Regina — Sr4 310 620 9236 429
S. Eth-Mead Pollyanna's Duke — D. Dunrovin Rebecca
Dunrovin Roberta Ann — Jr2 365 730 9426 453
S. Lockshore Liberty Land — D. Dunrovin Ruby

Dickinson, W. S., Wilburn Farm, Fredericksburg, Va.

Lula of Ellerslie 7 282 564 6027 260
S. Blakeford Caesar D. Lily Braxton of Ellerslie
¶Mildred's Quest of Fernlea 8 365 730 6661 302
S. Fox Dean's Rex D. May Queen of Fernlea
Wilburn Effie's Joan 6 319 638 8886 432
S. Sherwood Forest Forecaster D. Wilburn Amanda's Effie
Wilburn Glad Nan Sr2 365 730 8206 387
S. Sherwood Forest Don D. Pickens Hill Glad Girl
Wilburn Snowgirl's Eve 11 352 704 7586 366
S. Prince Hal of Rosegill D. Glencairne Snow Girl

Diefendorf, Helen H., Mrs., High Hollow Farm, Newton, N. J.

Chetwynde's Hornet Emily 7 265 530 6865 314
S. Gwynllan Farm Hornet D. Fourth Emily's Antoinette
Craftsman Rose of High Hollow Jr3 352 704 6866 337
S. Ideal's Jenny's Satellite D. Craftsman Pansy of Honey Brook
Fair Field Dorothy Victor 8 365 730 8192 344
S. Bournedale Sensation's Victor D. Fair Field Dorothy M.
Gazelle of Long Valley 5 231 462 8046 370
S. Stonybrook Gem's Boy D. Echo's Gazelle of Whit-Ridge
Maud's Fancy of High Hollow Jr4 343 686 5849 295
S. Sunnybrook Miracle Man 2d D. Slogan's Maud
Rebecca of High Hollow Jr3 249 498 6776 304
S. Ideal's Jenny's Satellite D. Brookmead's Welcome

Dodge, Boynton, Stuart View Guernsey Farm, Ellensburg, Wash.

¶Locust Nook Amy 7 199 398 6796 356
S. Linwood's Harmony D. Abbie of Clara Cooper Farms
¶Locust Nook Ginger 5 296 592 9809 486
S. Chuckanut Lynwood D. Valley Gem Graceful
¶Stuart View Carol Jr4 306 612 11709 608
S. Chuckanut Lynwood D. Stuart View Petunia
¶Stuart View Clarice Sr3 298 596 8368 432
S. Chuckanut Lynwood D. Stuart View Bernice
¶Stuart View Gayle 7 283 566 10286 490
S. Bonneville Pat D. Pride's Pet of Stuart View
Stuart View Harriet Jr2 295 590 7094 436
S. Chicona Chaldean D. Stuart View Catherine
Stuart View Hazel Jr2 286 572 7756 461
S. Chicona Chaldean D. Signe of Clara Cooper Farms
Stuart View Holly Jr2 365 730 9670 548
S. Chicona Chaldean D. Stuart View Pansy
¶Stuart View Patsy Jr3 227 454 8770 435
S. Alford Farm Pride's Butterfat D. Charlena of Clara Cooper Farms
¶Stuart View Polly Jr3 310 620 9145 523
S. Alford Farm Pride's Butterfat D. Signe of Clara Cooper Farms
¶Stuart View Rosebud Sr3 221 442 6354 287
S. Western Glow Butterfat Supreme D. Rosebud of Midvalley

Dodge, Mergill M., Locust Nook Farm, Ellensburg, Wash.

¶Locust Nook Addie 8 267 524 8706 434
S. High Valley Admiral D. Abbie of Clara Cooper Farms
¶Locust Nook Belinda Jr4 300 600 7094 370
S. Chuckanut Lynwood D. Locust Nook Bell
¶Locust Nook Betsy 7 275 540 11303 507
S. Linwood's Harmony D. Locust Nook Urla
¶Locust Nook Bonnie Sr2 272 534 8112 433
S. Alford Farm Pride's Butterfat D. Locust Nook Betsy
¶Locust Nook Linny Sr2 281 552 9682 428
S. Chicona Notker D. Locust Nook Belinda
¶Locust Nook Una Jr4 292 573 8022 487
S. Stuart View Galord D. Locust Nook Urla

Dodge, William E., Stuart View Guernsey Farm, Ellensburg, Wash.

Stuart View Helen Jr2 365 730 9137 471
S. Chicona Chaldean D. Stuart View Carol

Dunn, Howard E., Hi-Maple Farm, Brunswick, Ohio

Diamond of Waltona 7 365 730 10901 490
S. Richard Coeur de Lion of Waltona D. Azalia of Waltona 2d
¶Hi-Maple Grace Sr3 338 676 6701 331
S. Hi-Maple Master D. Grace of Sunrise Spring
Hi-Maple Queen 5 311 622 6629 346
S. Hi-Maple Master D. Grace of Sunrise Spring
¶Hi-Maple Star Jr4 365 730 10853 478
S. Hi-Maple Master D. Hi-Maple Lady
¶Leona of Five Points 9 298 596 8369 373
S. Five Points Abdallah D. Five Points Leona
¶Willow Brook's Lennie Sr3 298 596 7619 323
S. Langwater Veteran D. Willow Brook's Linette
¶Willow Brook's Rebetta Girl Sr3 333 666 9259 449
S. Langwater Veteran D. Willow Brook's Rebetta

Dunning, K. M., Auburn, N. Y.

¶Lerson Lawn Chloe Jr3 307 614 8999 361
S. Auburndale Farm's Columbus D. Communist's Clara
Lerson Lawn Loyal Elinor Sr2 243 486 5497 299
S. Greystone Durant D. Pansy's Elsie

Dunteman, Harve, Lea-Dale Farm, Shumway, Ill.

Lea-Dale's Ella Mae Jr2 287 574 6594 331
S. Meadow Lodge King's Major D. Convoy's Flo
Lea-Dale's Vera Jr2 310 620 5976 290
S. Meadow Lodge King's Major D. Vora-B of Lo-Co-Crest

Eash, Clayton E., Invercroft Farm, Middlebury, Ind.

Invercroft Image Rose Jr2 365 730 6186 308
S. Pine Manor King's Image D. Invercroft Supreme's Rose
¶Invercroft King's Fairy Jr3 298 592 7781 386
S. Pine Manor King's Image D. Invercroft Foaming
¶Invercroft Supreme's Beauty 5 301 602 6394 381
S. Pine Manor Crown Supreme D. Invercroft Country Belle
¶Invercroft Supreme's Foaming 6 274 548 6175 374
S. Pine Manor Crown Supreme D. Invercroft Foaming
¶Invercroft Supreme's Queen Sr4 296 592 6991 366
S. Pine Manor Crown Supreme D. Invercroft Forester's Queen

Eastwick, Joseph L., Springhead Farm, Malvern, Pa.

Bobby's Carol of Maple Lane Sr3 234 468 8142 345
S. Larches Sir Robert D. Lillian May of Maple Lane

Eding, Ben & Son, Brookland Farm, Hamilton, Mich.

Advance's Daisy 6 313 604 6414 292
S. Defender's Lucky Advance D. Sunlight's and Doranda's Day
Brookland's Annabelle Jr2 287 574 4628 [illegible]
S. Combination's Million D. Defender's May Alice
Brookland's Betty Jr3 303 606 6000 [illegible]
S. Paragon Avery's Yeoman D. Foreman's Dolly
Brookland's Dimples Jr2 337 674 4903 [illegible]
S. Mar's Leader D. Foreman's Dolly
Brookland's Pauline Jr2 294 588 6067 [illegible]
S. Mar's Leader D. Sunlight's Pollyanna
Combination's Janice 6 271 542 5276 [illegible]
S. Lockshore Crystal Combination D. Sunlight's June
Foreman's Dolly 7 314 606 6259 [illegible]
S. Sunlight's Foreman D. Sunlight's and Doranda's Day
Goldie May of O. G. Farm 7 255 510 4402 [illegible]
S. Hero of O. G. Farm D. Goldie of O. G. Farm 2d

Edison, Arthur P., Springhill Farm, Grand Rapids, Mich.

Lyrene May Bell Jr2 337 674 7921 [illegible]
S. Meadow-Gold R. Queen's Mac D. May's Princess of Cowham Farm
¶Queen Mary Ethel Sr4 365 730 12997 [illegible]
S. Red Rock Dictator D. Eveline Queen of Rockford

Egger, F. A. & Sons, Egger Guernsey Farm, Roca, Nebr.

Crystal Lake Carrie Jr2 291 572 5800 [illegible]
S. Crystal Lake Gold Bond D. Crystal Lake Pearl
Crystal Lake Connie Jr2 325 642 7050 [illegible]
S. Crystal Lake Gold Bond D. Crystal Lake Pearl
¶Crystal Lake Flora 7 339 678 6593 [illegible]
S. Skyline's Dauntless D. Flossie of Crystal Lake
¶Crystal Lake Golden Girl Jr4 277 554 5263 [illegible]
S. Crystal Lake Gold Bond D. Crystal Lake Golden Lass
Crystal Lake Nettie Jr2 268 536 6532 [illegible]
S. Crystal Lake Gold Bond D. Crystal Lake Nell
Crystal Lake Nina Jr2 306 610 4478 [illegible]
S. Crystal Lake Toreador D. Crystal Lake Nan
¶Seward's Charming Princess Sr4 294 588 6063 [illegible]
S. Morrell's Pride D. Prince's Fern Emma

Ekstran, Herbert V., Brockwell Farm, Bow, Wash.

¶Alice of Mt. Baker 10 365 730 12163 [illegible]
S. Blossom's Mack D. Dairy Maid of Mt. Baker
¶Hope's Bonny of Brockwell Jr4 324 648 10052 [illegible]
S. Western Glow Imperial D. Hope of Brockwell
¶Minette of Brockwell 5 365 730 10608 [illegible]
S. Western Glow Model D. Western Glow Butterfat Mona
Mona's Gemette of Brockwell Jr3 298 596 7212 [illegible]
S. Western Glow Imperial D. Western Glow Butterfat Mona

Elliott, Donald F., Darby Vale Farm, Galloway, Ohio

¶Crane Pond's Bessie Sr4 304 608 9464 [illegible]
S. Cogniac's Fisun D. Princess of Crane Pond
Darby Vale Biddy Jr2 186 372 3290 [illegible]
S. Crane Pond's Viking D. Dairy Queen of Darby Vale
Darby Vale Dorthy Jr2 364 728 8827 [illegible]
S. Crane Pond's Viking D. Darby Maple Dorothy 2d
¶Darby Vale Janet Jr3 277 554 6039 [illegible]
S. Crane Pond's Viking D. Welcome-In Bessie
¶Darby Vale's Duchess Sr4 281 562 7887 [illegible]
S. Darbyvale's Prince D. Urbanhurst Duchess
¶Darby Vale's Hope Jr4 283 566 6143 [illegible]
S. Cogniac's Fisun D. Plain View's Princetta
¶Darby Vale Zelma Jr3 259 518 6471 [illegible]
S. Crane Pond's Viking D. Darby Vale's Ann
Plain View's Princetta 9 337 674 11339 [illegible]
S. Villa-Way Professor D. Plain View's Sophia
Welcome-In Bessie 11 297 594 9321 [illegible]
S. Franchester Steadfast Senator D. Lake Cable Bessie

Ellis, Thomas S., 4th, "Stomally," West Chester, Pa.

¶Abby of Stomally 5 365 696 9335 [illegible]
S. Maulton Pilgrim D. Maud Lindy of Maulton
¶Forceful's Polly of Long View 5 307 590 8656 [illegible]
S. Hartzell's Polly's Forceful D. Beatrice of Gilmar
¶Green Bank Supreme Amy Jr3 365 723 7885 [illegible]
S. Fritzlyn Supreme Valorous D. Green Bank Supreme Gene
¶Rupaca's Penalope's Maid Sr3 313 616 5684 [illegible]
S. Wood Homestead Ptolemy D. Liseter Hardfast's Penalope
Stella's Dinah of Stomally Jr2 356 690 9582 [illegible]
S. Brandywine Manor Courageous D. Brandywine Manor Stella

Emerson, William M. & Lillian V., Lerson Lawn Farms, Auburn, N. Y.

¶Bellmath Amanda 6 304 608 10342 [illegible]
S. Langwater Butternut D. Bellmath Alma
Gayhead's H. I. Aurora Sr2 365 730 10934 [illegible]
S. Gayhead's His Idol D. Gayhead's In-aurate
¶Lerson Lawn Discovery Jr3 306 612 9084 [illegible]
S. Auburndale Farm's Columbus D. Bellmath Wave E.
Lerson Lawn Loyal Deborah Sr2 304 608 9827 [illegible]
S. Greystone Durant D. Bellmath Alta E.
¶Maplewood Bell Buoy Daisy Jr4 328 656 8331 [illegible]
S. Victor's Jolly Buoy D. Maplewood Bell Buoy's Joan
¶Maplewood Daisy Jane Jr4 365 730 10419 [illegible]
S. Victor's Jolly Buoy D. Maplewood Ardella
¶Morning Glory's Dawn 5 292 584 7314 [illegible]
S. Ulysses Royal of Whiteholm D. Bess's Morning Glory
Tarbell Peerless Evelyn Jr2 365 730 9386 [illegible]
S. Foremost Peacemaker D. Tarbell Radiant Evette

England, Eugene E., North East, Md.

¶Buzzy's Carol 5 290 580 9326 [illegible]
S. Evergreen Royal's Buzzy D. Royal's Lassie's Sister
Buzzy's Royal Hope Jr3 311 622 5710 [illegible]
S. Evergreen Royal's Buzzy D. Proson's Maid
¶Golden Ultimas' Lucy 9 327 654 7473 [illegible]
S. Golden Ultimas of Fairview D. Ileam's Marigold
¶Hope's Son's Dolly Jr3 274 548 7535 [illegible]
S. Hope's Son D. Cavalier King's Polly
Hope's Son's Faithful Jr2 318 636 5879 [illegible]
S. Hope's Son D. Cavalier King's Frances
¶Hope's Son's Lassie Jr3 290 580 5318 [illegible]
S. Hope's Son D. Buzzy's Royal Martha
¶Proson's Fancy 7 309 618 8344 [illegible]
S. Proson D. Royal's Queen Fanny

Erb, L. W., Erb Farms, Albany, Oregon

Clover Ridge Beauty Jr2 323 646 4690 [illegible]
S. Gen. MacArthur of Alder-Dell D. Jean of Linnbrook's Bessie

Jean of Linnbrook's Bessie — Jr4 296 592 7771 402
s. Victor of Prairie Rose — D. Jean of Linnbrook
Orila's Dolly — Sr4 290 580 7868 307
s. Alan of Waldo Hills — D. Fire Bug's Orila
Pride of Norman's Lady — 9 351 702 8403 332
s. Lassie's Carnation Boy — D. Norman's Lady of Linnbrook 2d

Evans, George N., Edgevan Farm, Dover, N. H.

Coronation Anastasia — Jr3 365 730 9896 440
s. Coronation Supreme Lad — D. Coronation Amelia

Evans, George P., Margaretta Furnace Farms, East Prospect, Pa.

M. F. Dorothy — Jr2 355 680 6575 325
s. Friendship Climax's Autocrat — D. M. F. Daisy
M. F. Fanny — Sr2 318 636 6546 281
s. Frewvale Illustrator — D. M. F. Frances
M. F. Hazel — Jr2 365 687 6751 344
s. Quail Roost Valor's Foremost — D. M. F. Nancy
M. F. Helena — Sr2 349 668 6097 264
s. Coldspring's Romulus Victor — D. Vagabond's Helen of White Hall
M. F. Melba — Sr2 314 628 6507 311
s. M. F. Dancer — D. M. F. Martine
M. F. Sadie — Jr3 327 654 7006 336
s. Coldspring's Romulus Victor — D. Codorun Sibyl
M. F. Sara — Sr2 312 624 5602 257
s. Coldspring's Romulus Victor — D. Codorun Sibyl
Queen's Leona of Fransue — Sr2 298 596 7110 341
s. Laddy Leader of Maple Shade — D. Byron's Queen of Spring Dale

Ewalt, R. Russell, Russada Guernsey Farm, Fredericktown, Ohio

¶Russada Alice — 6 356 712 9901 463
s. KoKosing's Valor — D. Russada Minnie
¶Russada Betty Lou — Jr4 365 730 10001 517
s. Validate of Penn Villa — D. Russada Snooks
¶Russada Minnie — 8 303 606 7932 381
s. Hermitcroft Russada — D. Russada Nancy

Fair, Frank D., Fairdale Farm, Grove City, Pa.

Margaret of Wilmar — 7 365 730 14631 722
s. Majesty of Locust View — D. Hyalo's Peggy
¶Prospector's May — 6 280 560 10085 435
s. Sunset Golden Prospector — D. Fawn's B. May

Farnham, Meade & Son, Al-Phine Guernsey Farm, Edgerton, Ohio

Al-Phine Carol-Ann — Jr4 365 730 12226 596
s. Eth-Mead Monarch's Philosopher — D. Carol of Bair's Den
Al-Phine Mi-Lady — Sr3 315 620 8339 353
s. Eth-Mead Monarch's Philosopher — D. Linda's Royal Lady
Dinna of Al-Phine — Jr2 365 730 9948 440
s. Eth-Mead Monarch's Philosopher — D. Tul-lea's Donna
¶Gilmore's Clarice P. — Jr4 256 512 7419 356
s. Villa-Way Carson — D. Gilmore's Miranda K.
Haaseland Vagabond's Rosalin — Jr2 365 730 9064 387
s. Sun-Blest Farms Vagabond — D. Fisherman's Rose of Bair's Den
Hillibrot Val Dimonah — Sr2 365 730 9807 471
s. Valor's Val Dasher's Val — D. Hillibrot's Van Diana
¶Hoosier Manor Tessie — Jr4 193 386 5631 287
s. Starr Farm Combination — D. Select's Bess
Kneipp Spring Peerless Glory — Sr4 365 730 9917 528
s. Pine Manor King's Peerless — D. Alert's Glory of Silver Spring
¶McDonald Farms Idabell — Jr4 365 730 10477 538
s. McDonald Farms Conqueror — D. McDonald Farms Eunice
Supreme Rosene of Capitol View — Jr3 239 478 7959 403
s. Cesor General's Supreme — D. Mike's Rosette of Capitol View

Farnsworth, Howard G., Dorella Farm, Planada, Calif.

Dorella Darby's Valencia — 7 307 614 7814 358
s. Adohr Grand Darby — D. Dorella Nelda
Dorella D. Ex. Henrietta — 7 224 448 6608 282
s. Dorella Diana's Excelsior — D. Dorella Hazel
Dorella D. X. Dimples — 7 333 666 12393 507
s. Dorella Diana's Excelsior — D. Dorella Doris
Dorella Electra — 5 365 730 8933 486
s. Chuckanut Elect — D. Dorella Rival's Olena
Dorella Elect's Pollyanna — 5 324 648 8575 456
s. Chuckanut Elect — D. Dorella D. Ex. Polly
Dorella Elect's Shirley — 5 340 680 10814 651
s. Chuckanut Elect — D. Dorella Rival's Sunny Girl
Dorella Elect's Thelma — 5 365 730 8789 459
s. Chuckanut Elect — D. Dorella Darby's Toots
Dorella King's Sugar — Sr4 338 676 7341 398
s. Dorella Rival's Silver King — D. Dorella Royal's Suki
Dorella Rival's Butterball — 6 315 630 8556 406
s. Cascade Royal Rival — D. Dorella Bopeep's Buttercup
Dorella Rival's Claudia — 9 316 632 8680 412
s. Cascade Royal Rival — D. Dorella Eleanor
Dorella Rival's Jewel — 7 319 638 9297 520
s. Cascade Royal Rival — D. Dorella Judy
Dorella Rival's Olena — 7 306 612 8716 519
s. Cascade Royal Rival — D. Dorella Olena
Dorella Rival's Pansy — 5 342 684 9437 515
s. Cascade Royal Rival — D. Dorella President's Duchess
Dorella Royal's Betty Mae — 6 365 730 10070 505
s. Dorella Royal Rival — D. Dorella Rival's May
Dorella Royal's Phoebe — Sr3 314 628 9311 531
s. Dorella Royal Rival — D. Dorella D. Ex. Polly
Dorella Royal's So-So — Sr3 365 730 8565 481
s. Dorella Royal Rival — D. Dorella Sophie
Dorella Royal's Suki — 6 322 644 8478 389
s. Dorella Royal Rival — D. Dorella Darby's Toots
Dorella Soldier's Anita — Jr3 283 566 4687 231
s. Dorella Rival's Soldier — D. Dorella Royal's Anita
Dorella Soldier's Priscilla — Jr3 321 642 9142 502
s. Dorella Rival's Soldier — D. Dorella Royal's Primrose
Dorella Sophie — 10 333 666 9602 466
s. President of Thousand Springs — D. Dorella Buttercup

Fatchett, Donald, Hickory Manor Farm, No. 2, Blissfield, Mich.

Rock Creek Rosalind — Sr4 286 572 5842 265
s. Antietam Country Bond — D. Farmhill R. Chloe

Fatchett, Donald & Gillen, Vincent J., Hickory Manor Farm, No. 2, Blissfield, Mich.

Urbanhurst Dot — 9 305 610 9045 425
s. Franchester Crusader — D. Urbanhurst Garnet

Federwitz, Elmer, Killsnake Creek Farm, Chilton, Wis.

¶Dafoe's Celia — Sr4 286 572 8661 456
s. Jonacre Pharos' Dafoe — D. Fuchsia Cherokee
¶Dafoe's Dawn — 5 256 512 6198 286
s. Jonacre Pharos' Dafoe — D. Star Gift's Nokomis
Killsnake Creek Lillian — Sr2 307 614 9604 483
s. Monarch's Midnight's Dairyboy — D. Killsnake Valley's Lily Belle
Killsnake Creek Susan — Sr2 289 578 6671 355
s. Monarch's Midnight's Dairyboy — D. Jeanette of Killsnake Valley
Killsnake Valley's Lark — Sr4 365 730 9718 478
s. Proud King of Killsnake Valley — D. Lady of Killsnake Valley

Georeno, Catherine, Chester Springs, Pa.

Ambition's Bella — Jr4 294 588 6718 346
s. Hightide's Royal Ambition — D. Fulfillment's Twinkle Bell

Harris, Willie H., Patton Vally Guernsey Farm, Gaston, Oregon

Janis of Alder-Dell — Jr2 316 632 5842 320
s. Twin Springs Royal — D. Jaunita of Alder-Dell
Lady's Roamer Maxine — 6 314 628 6069 319
s. Lady's Roamer — D. Dora Bell's Salty

Hickok, Walter, Fairview's Farm, Ostrander, Ohio

¶Fairview's Alna — 9 365 730 9257 445
s. Gayhead's Liberator — D. Fairview's Actress
¶Fairview's Beatrice — 7 323 646 9960 497
s. Gayhead's Liberator — D. Fairview's Alicia
Fairview's Beau — Sr3 365 730 9403 482
s. Gayhead's Liberator — D. Fairview's Annis
¶Fairview's Bonnie Alice — 5 365 730 9556 448
s. Gayhead's Liberator — D. Fairview's Alicia
Fairview's Co-Ed — Sr3 341 682 6947 350
s. Raemelton Corking Dominant — D. Fairview's Bee
Fairview's Doll — Sr2 324 648 9901 455
s. Bethany Wistar's Ambassador — D. Fairview's June Daisy
¶Fairview's Liberator's Belle — Jr3 305 610 8535 436
s. Gayhead's Liberator — D. Fairview's Amanda 2d

Holmberg, W. A., Holmwood Guernsey Farm, Denair, Calif.

Idacrest Princess Maria — Sr2 365 730 8762 436
s. Revilo Daisy Prince — D. Theo-Vale Matina
Ultra Paula of Benton — Jr3 264 528 5445 265
s. Fircrest Ultra Wanderer — D. Buttercup Girl of Benton

Irwin, Robert N., Wild Rose Guernsey Dairy, Deer Park, Wash.

Pend Oreille Prima Donna — Jr2 314 628 8112 408
s. Tarbell Farms Regal Neon — D. Pend Oreille Pet's Donna

Johnson, Lewis P., Jesup, Iowa

¶Crawford's Farm Babe — 6 237 474 5248 221
s. Beau Geste of Boulder Bridge — D. Crawford's Farm Alice
¶Crawford's Farm Bessie — Sr4 302 604 5212 278
s. Beau Geste of Boulder Bridge — D. Daisy Susie of Boney View Farm

MacLeod, Sayre, Phelps, N. Y.

Hightide's Patricia — Sr3 286 572 6753 336
s. Foremost Hightide — D. Fulfillment's Royal Anna

McLellan, W. C., Oaks Corners, N. Y.

Hightide's Elaina — 6 302 604 7439 347
s. Foremost Hightide — D. Champion's Superbalane

Millard, Walter L., Ithaca, N. Y.

Hightide's Royal Barbarette — Jr3 289 578 6636 334
s. Foremost Hightide — D. Champion's Royal Barbara

Nehring, Lloyd T., Taylor, Wis.

Chloe of Crestwood — Jr2 323 639 6206 312
s. Sunny Valley Sequel's King — D. Gracefield of Streverling
Crestwood Ann Alyce Septima — Jr2 354 701 8385 338
s. Sunny Valley Sequel's King — D. Mildred of Claloam
Crestwood's Barbara — Jr2 285 563 4460 225
s. Sunny Valley Sequel's King — D. Majorette of Crestwood

Nelson, Ben & Son, Luana Farms, Medford, Oregon

¶Cloverlawn's Pearl — 5 308 616 9785 374
s. Lad's Shadow of Middale — D. Majestic Lady of Cloverlawn

Nelson, Shirley & Beverley, Luana Farms, Medford, Oregon

Dimples of Twinkle Star Ranch — Jr2 303 606 9591 392
s. Lad's Shadow of Middale — D. Dolly of West Place

Nelson, Mann & Nelson, Luana Farms, Medford, Oregon

¶Cloverlawn's Cinda — Sr4 365 730 11870 597
s. Chicona Barrie — D. Claradean of Cloverlawn
¶Cloverlawn's Myrtle — Jr4 277 554 8684 354
s. Charlescote Colombo — D. Hector's Myrtle of Cloverlawn
Cloverlawn's Nora — Jr2 280 560 5189 288
s. Gaylord's Squire's Nonpareil — D. Cloverlawn's Barbara Baron
Cloverlawn's Petunia — Jr3 358 716 8479 448
s. Chuckanut Phylbond — D. Cloverlawn Charlotte
Cloverlawn's Rebecca — Jr2 321 642 6530 407
s. Valley Pride's Royal Lad — D. Cloverlawn Charlotte
Cloverlawn's Roseta — Jr2 290 580 6020 353
s. Valley Pride's Royal Lad — D. Mayflower of Home Comfort Farm
¶Martha of Kamilche — 8 273 546 7683 392
s. Theo-Vale Silver Gale — D. Maretta of Kamilche
Quality Farm Prim's Bertha — Sr2 365 730 11243 515
s. Lad's Phyllister of Middale — D. Emrl Prudence
¶Rozelyn's Darling — 10 285 570 9471 470
s. Theo-Vale Clayton — D. Tumbling Brook's Daisy

Osborne, Mark, Fulton, N. Y.

War Flight of The Poplars — 5 345 690 9915 510
s. Greystone Tyler — D. Hedgewood's Wisconsin Bell

Parrot, Florence, Mrs. & Parrot, Atlee, Mount Cherry Farm, Holmesville, Ohio

¶Mount Cherry Brighteyes — Sr2 219 438 5602 249
s. Beulah's Ultra Monitor — D. Dolly of Mount Cherry
¶Sweethart of Mount Cherry — 6 207 414 5433 298
s. Avalon Crystal King — D. Dolly of Mount Cherry

Reese, Harry, Stringtown Guernsey Farm, Prescott, Iowa
Stringtown Julip Jr2 339 678 7030 354
S. Stringtown Jacques D. Stringtown Miss Julia

Rich, John S., Caldwell Place, Marion, N. Y.
Gertrude Badger 5 308 616 5100 260
S. Foremost Badger D. Hightide's Royal Hopeful

Robinson, Paul, Centerville, Md.
Langhurst Queen Marie Jr3 212 424 4446 221
S. Broadland Maestro D. Langhurst Carrie

Sailor, Joe S., Mr. & Mrs., Sleepy Hollow Farm, Flora, Ill.
Prince's Golden Pet Sr3 350 700 6339 416
S. Dicta May's Prince D. Polly Anne of Sleepy Hollow Farm

Silliman, M. Elnor, Hampton, Conn.
¶Valleyside Lado's Bo 5 351 702 9188 432
S. Grassland Beau Valentine D. Valleyside Prophetess Lado

Smith, Jennings, Slaughterton's, Sudlersville, Md.
¶Slaughterton's Afri Belle Sr4 255 510 9648 479
S. Green Acres' May Prince D. Annie Belle of Buck Neck
¶Slaughterton's Drusilla Sr3 288 576 10318 538
S. Green Acres' May Prince D. Slaughterton's Prisilla

Waltz, Mabel & Olin L., Freelands Farm, Columbus Grove, Ohio
Freelands Annie Laurie Jr4 313 626 9709 476
S. Freelands Warrior D. Freelands Nancy of Versailles
Freelands Mabel Jr3 314 628 8810 380
S. Freelands Warrior D. Freelands Nancy of Versailles

Welty, Dorothy J., Lilac Lawn Farm, Mount Cory, Ohio
Lilac Lawn's Marybelle Blossom Jr2 365 730 6187 326
S. Kenmar Hills Replacement D. Lilac Lawn's Elsie

Welty, Levi E., Lilac Lawn Farm, Mount Cory, Ohio
Lilac Lawn's Lily Jr2 322 644 5951 288
S. Kenmar Hills Replacement D. Lilac Lawn's Lucinda
¶Lilac Lawn's Marigold Jr3 317 634 7612 340
S. Kenmar Hills Replacement D. Lilac Lawn's Elsie
¶Lilac Lawn's Priscilla Jr3 337 674 6592 354
S. Kenmar Hills Replacement D. Lilac Lawn's Star
Lilac Lawn's Surprise Jr2 321 642 5523 255
S. Kenmar Hills Replacement D. Lilac Lawn's Patsy
¶Lilac Lawn's Ultra Princess Jr4 338 676 7875 358
S. Ridglydale's Portly Alert D. Lilac Lawn's Lucinda
Lilac Lawn's Wistaria Jr2 365 730 7680 337
S. Kenmar Hills Replacement D. Lilac Lawn's Ultra Princess

Whitney, A. E., Wellington, Ohio
Russada Joanna Sr2 292 584 7223 350
S. Windale Russada's Corona D. Russada Joan

Woods, E. C. C., Nutshell Farm, Hanover, Va.
¶Bob's Mary of Longwood 9 341 677 7007 312
S. Sentry's Golden Bob D. Lad's Rosebud of Cedar Grove
¶Dorinda or Ellerslie 6 365 730 8445 427
S. Blakeford Caesar D. Doretta of Ellerslie
¶Gippy Foremost's Sunny 10 365 730 13128 575
S. Quail Roost Maxim's Foremost D. May King's Gippy Sunshine
Nutshell Hector's Linda Jr2 330 656 7636 376
S. Bournedale Sensation's Hector D. Lindy Lee of Ellerslie

Woods, Mary S., Nutshell Farm, Hanover, Va.
¶Nutshell Coronet Supreme Jr3 365 730 8735 435
S. Bournedale Maxim Coronet D. Blair's Rest Supreme Miss

Young, Henry D. & Florence C., Valleyside, Woodstock, Conn.
¶Valleyside Idette's Edette 9 342 684 12558 558
S. Grassland Edenquel D. Valleyside Idette

Zimmerman, C. Edward & M. K., Silver Lake Farm, Center Square, Pa.
Silver Lake Eileen Jr4 253 506 7733 425
S. Pinebrook Oxford Lad D. Silver Lake Wama Primest
Silver Lake Ethel Jr2 313 626 7473 373
S. Gwynllan Junior D. Silver Lake Estelle
Silver Lake Floss Jr2 258 516 5599 261
S. Gwynllan Junior D. Floss of Longacre Farm
Silver Lake Katrinka Jr4 325 650 9298 471
S. Pinebrook Oxford Lad D. Silver Lake Golda
Silver Lake Violet Sr2 280 560 6672 300
S. Gwynllan Junior D. Silver Lake Ultra Pansy
(¶ Reentries)

Comfort Stalls . . .

(*Continued from page 580*)

a 4x4 set in a steel pipe in concrete. The 4x4 is turned at the bottom to fit in a three inch pipe, the top of which is flush with the floor. In case a 4x4 is broken it can be replaced without breaking the concrete. The concrete floors are covered by an asphalt preparation, one-half inch thick, that is softer and warmer than concrete.

The back manger curb is three inches thicker at the bottom than at the top, thus avoiding any bumping of briskets when the cows are getting up. Also the manger floor is raised so that the cows do not have to stand on their heads to eat. This is wise in any type of manger construction. The manger is not too wide so the cows do not have to reach for their food, thereby putting their entire weight on shoulder points and also slipping and bruising their knees.

The walls and ceilings are insulated and the Cornell system of ventilation is used. This is a natural draft system, the foul air being taken from the floor. Fresh air intakes are near the ceiling and are manually operated. The specifications for this system can be obtained from Cornell University by writing for their bulletin on barn ventilation.

These barns have proved very satisfactory, and are being used by several breeders. This type lends itself to remodeling old barns very well, as either metal or wood can be used in equipment. Wood is easier to clean and varnish, and also seems warmer.

Canadian News . . .

(*Continued from page 603*)

fat, but "Patricia" came right back with 928 lbs. of fat and regained her place.

Patosie Patricia made 814 lbs. of fat on her last record. She is owned by J. Eric Hurry, Winsloe, P. E. I., who has made many fine records. She is sired by Colchester Prince, that has seven R. O. P. daughters, and her dam is Patosie Sylvia of P. F., that was a Silver Seal Medal cow and made her last record at 16 years of age. Congratulations to Mr Hurry on this great cow.

Chat . . .

Twenty-one years ago, California's dairy herd improvement associations stepped out in the lead of all the states with the largest number of cows on test. They have stayed there ever since.

This year, the California associations reached a new high mark, with 156,986 cows on standard test, 3,907 more than a year earlier. These cows are from the herds of 1,845 dairymen and represent 17.7 per cent of all the cows in the state. This report has just been released by the Bureau of Dairy Industry of the United States Department of Agriculture. This U. S. D. A. report shows that in the nation there was an increase of 57,810 cows (6.5 per cent) over the total number under test a year earlier.

California is second only to Arizona in percentage of cows under test. Following Arizona and California are New Jersey, with 13.3 per cent of its total cows under test; Connecticut, with 10.5 per cent; Massachusetts, 10.1 per cent; Vermont, 9.5 per cent; New Hampshire, 8.9 per cent; Washington, 8.7 per cent; Utah, 8.6 per cent, and Rhode Island, 7.8 per cent.

H. B. Henderson, Head of the Dairy Department of the University of Georgia, says in part: "I want to express my deep appreciation for your courtesy in supplying us with a copy of the film, Man Made Miracles, to use in connection with our Dairy Day program. We had an attendance of more than 500 boys, and their vocational teachers and county agents. We also had 60 teams entered. All in all, I think it was a most profitable day, and certainly the showing of the film was the highlight of the program. I thank you for your courtesy in connection with making this program so successful."

The progress of experiments with M vaccine for the control of Bang's disease was the subject on which Mrs. Sallie J. Sexton, Bryn Du Farm, Granville, Ohio, spoke before 100 Western Pennsylvania Guernsey breeders in Belle Vernon, on March 26.

Since May 10, of last year, the M vaccine has been in use at Bryn Du Farm under strict state supervision, and it was largely on the experiences in that herd that Mrs. Sexton based her remarks. Report of the Bryn Du experience with M vaccine is being published in the May-June Ohio Guernsey News-Bulletin.

OFFERING... TWO FINE YOUNG SIRES

Sire

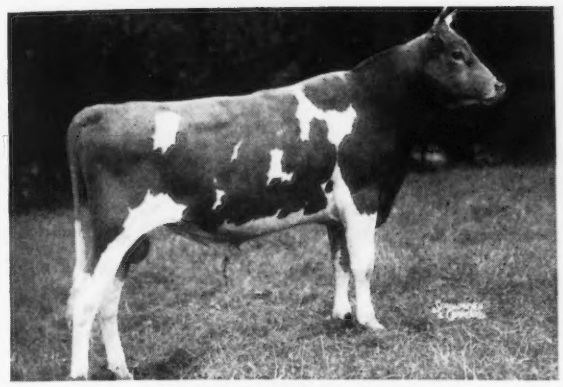

LANGWATER SENTRY

SIRE'S
7 nearest dams

MILK	FAT	AGE
14589	663	Sr4—365C
15653	710	D
15066	749	A
15106	790	A
12811	679	D
17508	952	A
13997	706	A

DAM
RAEMELTON LEVITY CORA
10014—566—Sr2—365
8 nearest dams

MILK	FAT	AGE
10724	662	EE
13961	707	FF
14366	724	A
13518	740	D
16896	804	G
14736	801	E
12811	679	D

15 nearest dams average—14117—728
RAEMELTON LEVITY CORA now on test with 94 days 4912 Milk—247 Fat

They Are Just As Good Individually

Sire

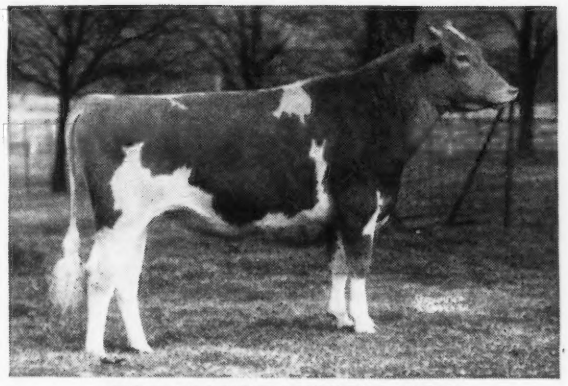

PINE MANOR LEVITY KING

SIRE'S
7 nearest dams

MILK	FAT	AGE
13961	707	FF
13518	740	D
16896	804	G
16724	743	C
12785	662	EE
12392	628	E
13116	731	D

DAM
RAEMELTON CORKING NETTA
11792—608—7yrs—365C
8 nearest dams

MILK	FAT	AGE
13249	666	A
13956	642	E
14736	801	E
11010	659	CC
16861	807	A
11516	584	AA
12587	646	A

15 nearest dams average—13672—695
RAEMELTON CORKING NETTA 74 days 3670 Milk—169 Fat

It Will Be A Pleasure To Mail You The Extended Pedigrees of These Fine Young Sires.

HERD FEDERALLY ACCREDITED NO. 43001 . . . OHIO BANG'S ACCREDITED NO. 4

Raemelton Farm

MANSFIELD, OHIO

ROGER A. BLACK, Owner

EDWARD M. BROWN, Superintendent

Thank You One and All

From Washington, Oregon and California; from Massachusetts to Florida, and the States between, we were proud to have over 1200 Guernsey breeders present on the occasion of our Tenth Annual Quail Roost Maxim Sale, Monday, May 9, 1949. We had a beautiful day, a great crowd and a very uniformly good group of cattle. In general, the prices were satisfactory, although the same cattle would have averaged $200 to $300 more any year during the last five.

Twenty-two buyers from 8 States paid an average of $1,251 for the 46 Maxims consigned by 31 breeders from 8 States. Our greatest satisfaction comes from the fact that most of these cattle went to our neighbors. We try to merit the patronage of breeders nearby who know our herds and can still appreciate them.

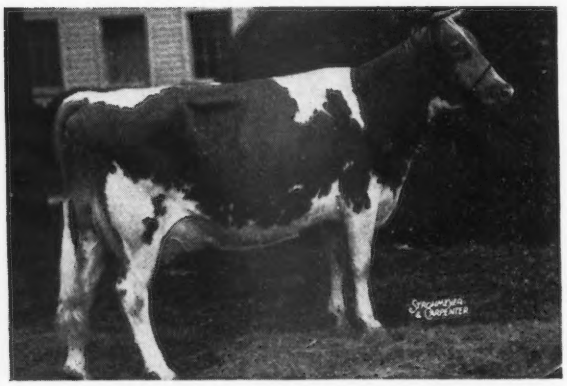

DINSMORE ROYAL MAY (E '49)
12378—524—Sr2—365. On retest Jr4.
Sire: DINSMORE PRINCE ROYAL, A. R. whose dam has 15164—708—B and 18610—880—A; E '49. Her daughter also E '49.
Dam: BUTLER ISLAND JANICE (E '49)
11374—507—GG, 13803—603—CC
2 A. R. daughters.

Dinsmore Royal May topped the sale at $10,000. We were fortunate to secure her as the prospective dam of a future herd sire at Quail Roost. She has everything we like in a Guernsey cow, including wonderful dairy temperament, straight hind legs and a well-attached, beautifully-veined udder.

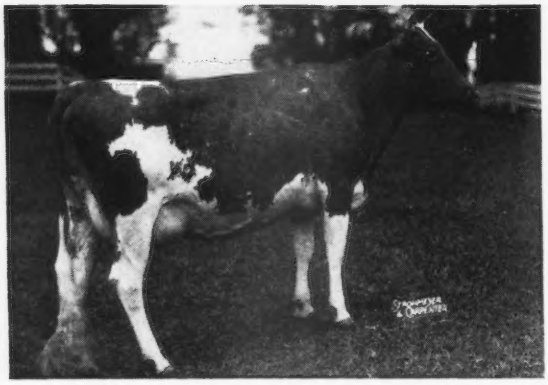

RIEGELDALE EMORY'S GLADNESS
(VG '48) 10215—571—Jr2—365
Sire: RIEGELDALE MELBA'S EMORY
Dam: RIEGELDALE MAJESTY'S BLISSFUL
11317—584—GG

This good cow, consigned by Riegeldale, brought the second highest price, $2,950, and was purchased by John R. Kimberly, Tryon, N. C., who is building one of the good herds in North Carolina, under the management of Gaden Corpening.

Our three young bulls brought moderate prices but found good homes with progressive breeders, which is more important than the price received. Quail Roost Master Mac (dam—Noble Maid, 14083—744—Jr3—365; E '48-'49) sold for $2,500 to Dinsmore Farms; Quail Roost Noble Janus, $2,200 to John Sprunt Hill, Hillandale Farm, Durham, N. C.; Quail Roost NoMax Forecast, $2,125 to Elliot Springs, Fort Mills, S. C.

To all consignors, buyers and visitors, we say "THANK YOU" and invite you to be with us again at our Eleventh sale which we plan to hold on May 2, 1950.

Q R MAXIM GUERNSEYS

QUAIL ROOST FARMS

FEDERAL ACCREDITED — NORTH CAROLINA BANG'S-FREE CERTIFICATE 11

GEO. WATTS HILL
Owner

Rougemont, N. C.

RAY G. GRIFFIN, Supt.
W. W. FITZPATRICK, Mgr.

SOLD TOP COW...

IN QUAIL ROOST SALE, MAY 9, 1949
PURCHASED BY QUAIL ROOST FARMS FOR $10,000

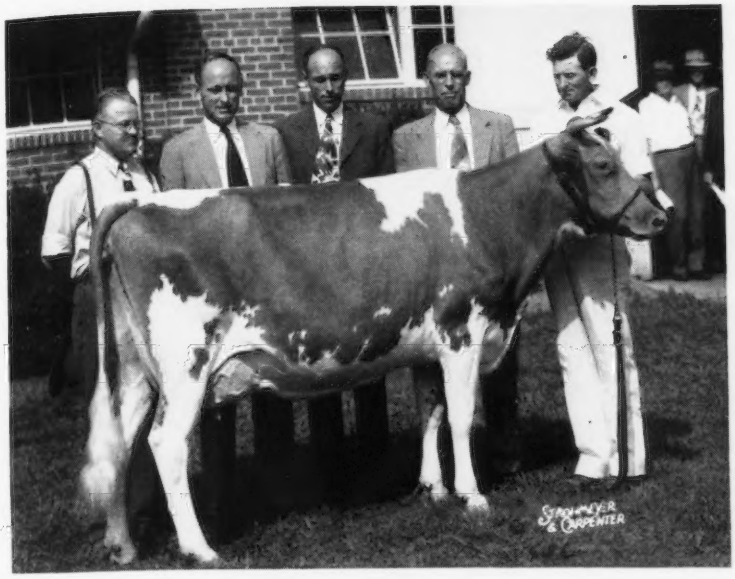

Dinsmore Royal May

E '49

12378—524—Sr2—365

On retest with 6666—243—Sr4—365 in 122 days.

Sire:

DINSMORE PRINCE ROYAL

20 A. R. Daughters, others on test.

Dam:

BUTLER ISLAND JANICE

E '49 13803—603—CC

In rear, left to right, Ray Griffin, Superintendent, Quail Roost Farms, Earl Johnson, Charles Johnson, and V. C. Johnson of Dinsmore Farms and Clyde McAdams of Quail Roost. George Watts Hill, owner of Quail Roost and his Manager, W. W. Fitzpatrick were not available at time picture was taken after the sale.

It was indeed a pleasure to have such a top cow go to such a top farm. We will miss May at Dinsmore but she leaves behind two beautiful daughters, three maternal sisters, her dam and both granddams.

BOUGHT TOP BULL...

IN QUAIL ROOST SALE, MAY 9, 1949
PURCHASED BY US FOR $2,500

Quail Roost Master Mac

Sire:

QUAIL ROOST MASTER MAX

Out of Alberta of Thorn Hill

E '48, 14013—840—B

Dam:

QUAIL ROOST NOBLE MAID

E '48-'49

14083—744—Jr3—365

In rear, left to right, same as picture above. Quail Roost Master Mac combines, close-up, the blood of those two great cows, Bournedale Martha and Alberta of Thorn Hill. He fits admirably into our breeding program.

Federal Accredited 57790 J. B. LANOUX, Herdsman *Negative to Bang's*

Dinsmore Farms • ***10 miles north of Jacksonville Near U. S. 1.*** • **Dinsmore, Florida**

V. C. JOHNSON EARL A. JOHNSON CHARLES F. JOHNSON BRADY S. JOHNSTON

BRANCH ROCK DISPERSAL

Est. JOHN M. REDPATH

At the Farm Near Rockville, Maryland • August 19, 1949

On Muncaster's Mill Road, Route 113 between Norbeck and Redlands. Take Route 97 south off of Route 40—13.1 miles west of Ellicott City—22.7 miles east of Frederick—south 13.8 miles through Olney. Turn west on 28 about one-quarter mile to 115 then 3 miles to the Farm. From Washington, D. C., take 97 from Silver Springs to Norbeck 9½ miles.

150 HEAD

87 COWS — 39 BRED HEIFERS — 15 OPEN HEIFERS — 4 BULLS

This herd is the oldest calfhood vaccinated herd in America. T. B. Accredited. Everything T. B. and Bang's tested within 30 days of sale.

Former Herd Sires—KITCHENER ROYAL LAD (Douglaston Prince Royal—Fifi of Kitchener, 12152—664—F, 13654—727—AA); GABRIEL'S RUBIS (Langwater Gabriel—Brooklandwood Lady Ruby, 9743—551—GG, 11608—683—BB, 13744—720—A); WETHERSFIELD REMBRANDT (Wolfpen Vulcan—Beatrice of Wood Homestead, 12127—603—AA); WAWA APOLLO (Apollo's Arrow of Pencoyd—Dora's Freesia of Wa Wa); FLORHAM ADVOCATE (Florham Heritor—Florham Sybarita, 11341—596—G, 14355—711—B); FLORHAM KERMIT (Florham Heritor—Florham Lillian); PREMIER'S CAVALIER (Upland's Premier—Albamont Polly's Heroine, 8626—444—G, 11139—527—AA).

Present Herd Sires—BLAKEFORD ECHO—dropped May 11, 1947
Sire: Blakeford Lord Jim Dam: Blakeford Elegant (see below)

BLAKEFORD ELEGANT
12497—632—Jr2C, 11052—555—Jr3—365 in 287 days on test.
Sold for $2,600 in 1949, The Guernsey Sale to Rockingham Farm
Sire: BLAKEFORD FORMIDABLE Dam: BLAKEFORD ELEGANCE, 12050—498—AA

TOWSON JUNIOR—dropped MAY 29, 1946
Sire: CAUMSETT VICTOR
Dam: BROOKLANDWOOD GOLDEN PATRICIA
13555—733—DD

BRANCHROCK ROYAL LADAH—dropped FEBRUARY 16, 1945
Sire: KITCHENER ROYAL LAD
Dam: BRANCHROCK LEILAH by Wawa Apollo

BRANCHROCK ROAMER
Dropped: July 31, 1946
Sire: WETHERSFIELD REMBRANDT Dam: BRANCHROCK ROSEMAID by Gabriel's Rubis

COMING SALES

PHAROS FARM DISPERSAL, SIMSBURY, CONN., THURSDAY, AUGUST 11, 1949. (See page 630)

LOUIS MERRYMAN'S 70TH GUERNSEY SALE, YORK, PA., MONDAY, AUGUST 22, 1949. Selections now under way.

2ND FRANKLIN-BURKEVILLE SALE, FRANKLIN, VA., FRIDAY, AUGUST 26, 1949. Consignors to date include Burkeville Guernsey Farm; Ellerslie Farm; Grapelawn Farm; Hamhurst Farm; Holliknoll Farm; Hunterdale Farm; Inverness Farm; Robinlawn Farm; Turkey Ridge Farm; Vaughandale Farm and Cecil Vaughan.

NEW YORK STATE SALE, DUTCHESS COUNTY FAIR-GROUNDS, RHINEBECK, N. Y., MONDAY, SEPTEMBER 19, 1949.

MAINE-NEW HAMPSHIRE SALE, ROCHESTER FAIR-GROUNDS, ROCHESTER, N. H., MONDAY, SEPTEMBER 26, 1949.

FRANCHESTER SALE, WEST SALEM, OHIO, MONDAY, OCTOBER 17, 1949.

ANTIETAM SALE, WAYNESBORO, PA., WEDNESDAY, OCTOBER 19, 1949. 40 HEAD—5 BULLS, 35 FEMALES.

MARYLAND STATE SALE, MARYLAND STATE FAIR-GROUNDS, TIMONIUM, MD., THURSDAY, OCTOBER 20, 1949.

VIRGINIA STATE SALE, RICHMOND, VA., FRIDAY, OCTOBER 21, 1949.

LOUIS MERRYMAN'S 71ST GUERNSEY SALE, YORK, PA., MONDAY, OCTOBER 24, 1949.

3RD RIEGELDALE SALE, TRION, GA., SATURDAY, OCTOBER 29, 1949.

For Catalogs and Information Write... **The LOUIS McL. MERRYMAN & SONS, Inc., SPARKS, MARYLAND**

Telephone: Cockeysville 57